ARMY BAG OUTRIDES DEATH TO WIN

TRAYNOR BACK IN PIRATES' LINEUP

THE SUN TELEGRAPH

Combining the PITTSBURGH CHRONICLE TELEGRAPH and THE PITTSBURGH SUN

ESTAB. 1927—VOL. 2—NO. 119 THURSDAY, MAY 31, 1928 THREE CENTS

Today

Thrice Happy Chows.
Congress Is Dead.
Threatening Ladies.
The Three-Car Family.

By ARTHUR BRISBANE

(Copyright, 1928.)

FROM his high tower Teufelsdroeckh saw interesting things—the widow knitting for a livelihood, gamblers over their *rouge et noir*, peasants from the country, condemned cells, where murderers sat listening to hammering on the gallows.

IT IS less romantic looking down from New York's Ritz tower over buildings where a few live with millions, and farther east and west, where millions live on little.

But one roof top early yesterday morning might have interested the angel Gabriel, who writes what we do.

THE roof was divided by neat green fences into playgrounds and there you could see at play, rolling and tumbling over each other in the bright sunlight happy chow dogs, breathing good air, far above automobile fumes and dangers, enjoying the sun's health-giving actinic rays.

TO THE east and west children were playing in the gutters, dodging trucks, breathing in gas from exhaust pipes. No playgrounds for them on roofs. Their father pay low rents. It would not pay to fuss over them.

Writing more about that, you could drift into "Bolshevism."

IT IS some comfort to know that the King's horse, recent winner of His Majesty's first "classic" race in several years, was treated all winter with artificial actinic rays. Also, in London, actinic ray treatment is given to valuable apes that do not like the British climate.

IN THE way of real news to interest a practical nation, nothing much worth while.

The usual music and flowers for Decoration Day, with very old survivors of the Civil War proud to parade, and younger men proud of their golf scores.

NO NEWS from the brave Italian, Nobile. But hope is not abandoned. The Russian government will join the search for him, so that the two extremes of theory in government, Sovietism and Mussolinism, both alike in autocratic absolutism, are united in good work.

CONGRESS is dead for the present. The House adjourned cheering Longworth, the Senate acclaiming Dawes—both, especially Dawes, material for the Republican nomination "if anything should happen to Mr. Hoover's friends' plans."

SOME ladies, united in politics, raise a warning finger, saying to the G. O. P. pachyderm: "If you don't nominate Hoover, we shall leave our party and vote for Smith."

They remind you of the bitter little boy, who said he was going into the garden, "to eat worms."

BIG business news is the Chrysler-Dodge automobile merger. One or two more combinations and four or five concerns would make all the cars. A thoughtful publisher says: "That would be bad for advertising." But it might not be.

TODAY'S task is to make a "two-car family" of the "one-car family," and of the "two-car family" a "three-car family."

That can and should be done. But it calls for advertising, which is auto-suggestion in the mass.

Twenty-four million automobiles are running in America. At least 10,000,000 more are needed. That calls for intelligent advertising.

ON THE tomb of grand old Baron von Stein is written: "The last of his knightly race, which had ruled on the Lahn for seven hundred years; humble before God, high hearted before men, an enemy of untruth and of injustice."

You should read the chapters on his life in Andrew D. White's "Seven Great Statesmen."

JUSTICE in New York has written a different epitaph for the famous Whittemore gang. Mate Weinzimmer, last of that tribe which ruled in various slums, will go to jail for about 40 years. Richard Reese Whittemore, the leader, was hanged in Baltimore not long ago. Milton (Shuffles) Goldberg is in jail to stay 20 years. "Baltimore Willie" Unkelbach and Leon and Jacob Kraemer are with Goldberg in Dannemora prison serving 40-year sentences.

These sad facts are printed to let young men know that crime really does NOT pay.

CONSTANTINOPLE reports dissatisfaction with the new Turkish marriage law, which limits each man to one wife, officially.

Similar dissatisfaction is indicated in divorce court proceedings here. Our civilization has changed "only one" to "only one at a time."

MRS. CARRIE CHAPMAN CATT tells a gathering of Orthodox and Hicksite Quakers: "There is no such thing in modern times as a war of self-defense."

Had the Quakers caught someone stealing an automobile after the meeting, she would have seen an imitation of such a war. Mrs. Catt thinks war has practically reached its end, "like the opposition to prohibition."

Optimism is woman's loveliest characteristic.

AUSTRALIA GOAL OF OCEAN FLIERS

International News Service.

MUNICIPAL AIRPORT, OAKLAND, Cal., May 31.—On the first lap of an attempt to link the continents of North America and Australia by air, the giant silver-winged monoplane Southern Cross, with four men aboard, hopped off today for Honolulu.

Under perfect weather conditions, the takeoff was made at 8:49 a. m. Pacific time.

The giant Fokker carried its crew of four intrepid airmen and a load of 1,200 gallons of gasoline down the historic runway here and lifted its seven tons of weight from the ground to follow the Pacific air trail blazed by Lieuts. Lester Maitland and Albert Hegenberger.

LONGEST IN HISTORY

The flight to Australia, if successful, will be the longest trans-oceanic flight in history.

The powerful plane was piloted on the takeoff by Capt. Charles Kingsford-Smith, Australian war ace, and carried Charles T. P. Ulm, flight manager and relief pilot; Capt. Harry Lyons, navigator, and James W. Warner, radio man.

They will be guided over the Pacific Ocean from Oakland to Hawaii by the Army's radio beacon at Crissy Field, which led the Army fliers in their historic flight and Arthur Goebel in the Dole race.

3,138-MILE DASH

From Honolulu the fliers will essay a flight of 3,138 miles to Suva, Fiji Islands, the longest hop over a single expanse of water ever attempted in the history of aviation.

From Suva it is planned to fly to Brisbane, thence to Sydney.

JOHNSTOWN NABS MAN CHARGED WITH ARSON

JOHNSTOWN, Pa., May 31.—Wanted at Monessen and Braddock on charges of arson, John Defreta, of Monessen, was arrested here and turned over to state police. Defreta is alleged to have set fire to five places in Monessen and several at Braddock.

PIE BACK IN PIRATES' LINEUP TODAY

Pirate-Card Lineup

Cardinals	Pirates
Douthit, cf.	L. Waner, cf.
High, 3b.	Bartell, 2b.
Frisch, 2b.	P. Waner, rf.
Bottomley, 1b.	Wright, ss.
Harper, rf.	Barnhart, lf.
Roettger, lf.	Traynor, 3b.
Wilson, c.	Scott, 1b.
Maranville, ss.	Smith, c.
Haines, p.	Hill, p.

Game starts at 3:30.

By CHARLES J. DOYLE.

A rift appeared today in the dark clouds that have hovered about the Pirates for the last two weeks. Harold (Pie) Traynor, captain of the club, is well enough again to take his position at third base this afternoon against the Cardinals in the last game of the series.

The little ray of gladness, however, was dampened by the announcement that Joe Harris is lost to the club. Joe came out of the Memorial Day defeats with a twisted tendon in one of his legs, so both firstbasemen are out of action. George Grantham being out with a broken finger.

Manager Bush announces that Pete Scott will be at first today. Bartell will continue at second with Barnhart in left field.

Carmen Hill and Jess Haines are on the bills for a slab duel.

The Cardinals won both games of the holiday double bill, thus running up their unbroken string of victories over the Buccos to seven.

TO ARRAIGN SUSPECT IN PURSE SNATCHING

Accused of having attempted to snatch a purse from Mrs. Emma Colbert of Uneeda way last night, Bernard Shimkus of Gironde street, will be arraigned in North Side Police Court today. The reputed attempted theft occurred at the entrance to the Johnny Jones carnival, Exposition grounds, Reedsdale street.

Where Weems Is

PHOTOS BY SUN-TELE STAFF PHOTOGRAPHER.

BALLOON WINNER LANDS

Here is where Weems (Va.) is. You'll find it on your map on the northern bank of the Rappahannock River, just west of where the river flows into the Atlantic Ocean. It was near here that early today Capt. W. E. Kepner, pilot, and his aide brought Army balloon No. 3 to land to win the P. W. Litchfield trophy and the year's United States balloon championship.

STORM AMAZES VETS

YESTERDAY'S storm was the worst encountered in 18 years of national balloon contests, airmen say. The fury of the gale which twisted the big gas bags about and the danger from lightning made the Memorial Day elimination contest one of the most hazardous in the history of free ballooning, they declare. Coming with terrific suddenness, the twister caught most of them before they realized it. One minute the bags were soaring skyward at an alarming rate and the next going back down again in a thrilling manner.

THE vicious gale was vividly described by E. J. Hill, pilot of Detroit No. 2, which came down near Greensburg.

"We went up more than 10,000 feet totry to get above the storm," he said. "Lightning flashed through a blinding storm. Snow and hail tore at our bag and we tossed violently. It was cold, my hands were frozen and I decided to release the gas. We got down safely and were more than glad our lives had been spared."

APPROXIMATELY 175,000 persons witnessed the start of yesterday's balloon races. It was the largest crowd ever assembled for one event in the history of Western Pennsylvania. They came on foot, by automobile and by almost every conceivable method of transportation, despite threatening weather, which it was feared would mar the day's program.

LIEUT. U. G. ENT'S miraculous escape in the Army balloon in which Lieut. Paul Evert met death from a bolt of lightning is causing no end of comment. The big Army bag caught fire and fell like a shot, witnesses declared. Evert was killed outright, but through some freak of the storm, Ent's life was saved. The gale caught the burning bag, like a parachute, settling the basket gently on the ground. Only once before in the memory of

(Continued on Page Eleven.)

ARMY BALLOON WINS RACE IN WHICH TWO DIE; ONE BAG MISSING

Furious Gale a Nightmare; Wind Plays Tricks New in Old-Timer's Experience

By WILLIAM J. BENNETT,
Master Sergeant, Air Corps, U. S. A.

I never rode a storm like yesterday's.

Within half an hour after we took off in The Sun-Tele Pittsburgher from Bettis Field, I had a premonition that we would experience something that never happened to a balloon before.

When the storm hit us in all its fury, we were at an altitude of approximately 2,000 feet. We were about 6 miles east of Wilmerding and barely had time to get into our parachutes before we started to rise about 1,500 feet a minute and the next thing we were whipping about before the gale in a terrific manner.

AT the first indication of stormy weather, I felt we would need our 'chutes. I instructed Mr. Chambers to get into his harness and assisted him in fastening his straps after which he helped me to get into my 'chute. Hardly had we prepared for trouble when we were enveloped in an impentrable fog. We could barely see the bag above us.

The wind reached a tremendous velocity and we were sucked skyward in the center of what appeared to be a small cyclone. The bag spun around and whipped about in an alarming manner and it was all we could do to keep on our feet. We had to grip the ropes

(Continued on Page Two.)

AMERICAN MURDERED ON MEXICAN HIGHWAY

MEXICO CITY, May 31.—(AP.)—H. C. Smith, an American, and general foreman of the Santa Gertrudis Mine near Pachuca, State of Hidalgo, was murdered yesterday by an unidentified man who fired at him from the side of the road as he was driving from Pachuca toward the mine.

Hero Pilot Risks Life

By JOHN P. COWAN,
Staff Correspondent.

GREENSBURG, May 31.—Second Lieut. U. G. Ent, aide in Army Balloon No. 3, from Langley Field, Va., was acclaimed a hero today for risking his life in a burning balloon to save his pilot, First Lieut. Paul Evert.

Evert was killed by a bolt of lightning near here at 7:20 p. m. yesterday, but Ent, thinking Evert was only stunned, courted death by refusing to leap in a parachute and maneuvered the big bag to the ground.

Ent spoke reluctantly today of his exploit at the home of Dr. E. Albert McMurray, where he spent last night.

"It was only my plain duty," said he. He urged that any prize money be given to widows of the two victims of the races.

Plied with questions, Lieut. Ent told of the fatal flight.

"When we ran into the storm, about 7:30 p. m. we descended very rapidly. The guy rope came in contact with high tension wires at a point about two miles south of Greensburg. The balloon was held fast and the wires short circuited. After a little while the balloon freed itself and again ascended.

"This was where we made our mistake. We should have remained on the ground, but instead we ascended rapidly to an altitude of about 1,000 feet. About five minutes later, at this height, lightning struck the balloon, the big bag caught fire and Lieut. Evert fell over unconscious in the basket.

"I believed Evert was only stunned. It was impossible to place him in a parachute. The only thing to do was to bring the

(Continued on Page Ten.)

Raging Wind Tosses Giant 'Gas Bubbles' Down Thousands of Feet to Destruction

WEEMS, Va., May 31.—(AP.)—The United States Army balloon No. 1, piloted by Capt. W. E. Kepner and Lieut. W. O. Earreckson, landed in a field just outside this little town on Chesapeake Bay shortly after 6 o'clock this morning and completed a flight from Pittsburgh in the national elimination balloon race.

The landing was perfect and neither of the men was injured.

Capt. Kepner said they came down when they saw they were approaching the ocean. He was lighthearted, although both men admitted that they were somewhat tired.

J. O. Dandron took the fliers to his home for breakfast and they went to bed shortly afterward. Capt. Kepner was to leave for Richmond this afternoon by bus. Lieut. Earreckson expected to go to Baltimore by steamer with the balloon, preparatory to shipping it back to its home field at Scott Field, Belleville, Ill.

With two pilots dead and two balloonists in a Greensburg Hospital, apprehension grew momentarily late today as to the fate of two other participants in the national elimination balloon race, which apparently had been won by Army balloon No. 1 when it landed at 6:10 a. m. today at Weems, Va.

Definite word was lacking late today from Pilot C. A. Palmer and Aide J. W. Mell, in the American Business Club balloon, representing Akron, in the tragic flight which started at Bettis Field, McKeesport, yesterday afternoon.

This balloon had been reported down near Banning, mining hamlet of Fayette county, but at the headquarters of the balloon races,

(Continued on Page Two.)

FLIER TELLS OF MAD RACE

By WALTER CHAMBERS,
Sun-Telegraph Aviation Editor and aid to Pilot Bennett in the Sun-Tele Pittsburgher in yesterday's balloon race.

When The Pittsburgher, the sixth in line, took off at 6:25 p. m., the late afternoon sunshine flooded the field and the 175,000 spectators. The late weather reports, issued to us three minutes before The Pittsburgher cast off, announced that the lowering clouds, with the drizzling rains which had caused inconvenience to the crowds during the day, had dissipated, and predicted a long flight for us all, northeast to the St. Lawrence Valley and thence eastward to the Atlantic.

The thrill we felt at the ovation Pittsburghers gave us almost caused a calamity at the start.

Both Bennett and I leaned over the side to wave our handkerchiefs at the crowds assembled on the field and at other crowds which shouted greetings as an eight-mile wind started us on the journey which we hoped would bring national fame to Pittsburgh in that its entry would come back holder of the P. W. Litchfield trophy, the coveted prize for which the 28 of us raced.

At Wilkinsburg, where a large crowd was assembled on a hillside along the Penn-Lincoln highway, we discovered we were only 500 feet above the ground. Below us another balloon, which we could not identify, was dragging against the ground in the breeze from a small rain cloud, forerunner of the storm.

Bennett threw over four bags of sand before we started upward again. We left the field with only 24 bags.

"This race won't be long if this keeps up," Bennett remarked.

I started to make out the log of the take-off and the first 15 minutes of the flight. Simultaneously, while Bennett rearranged the remaining sand bags to steady our equilibrium, I watched the altimeter. Then I pulled out the map of Pennsylvania and checked our course to the minute. The pencilled line I drew showed that we had traveled northeast to Wilmerding, turned east to Pitcairn, and then we hovered, in the calm before the storm, practically motionless.

Westward, and 1,000 feet below us, I noticed Capt. Harry E. Honeywell, moving rapidly in almost a true course north.

"By golly," Bennett said, calling my attention to him, "he picked the right altitude."

I resumed my study of our course and the log. Bennett threw out more sand. A glance at the altimeter showed we were oscillating (swinging) at 2,000 feet. I laid down the log book and opend a case of chocolates. To reach them I had to stay below the rim of the basket.

Then there came the first flash of lightning.

Although this was my first flight in a balloon I had been told by numerous balloonists here for the races that the most dangerous element to gas bags is lightning. This is caused by ignition of the escaping gas which empties into the atmosphere when you fly at low altitude, caused by expansion of the gases.

I stood up and the first fear from any flight swept through me as I saw, directly ahead and a little

(Continued on Page Six)

How Cleveland Bag Landed

(OTHER PICTURES ON PAGES 2 AND 3)

Photo by Sun-Tele Staff Photographer.

NEAR GREENSBURG

This is how the "City of Cleveland," struck by lightning at an altitude of about 7,400 feet, landed on Ellsworth Fligger's farm, near Harold's Church, West Newton road, about four miles from Greensburg. Carl K. Wollman, pilot, was unable to harness James F. Cooper, aide, in a parachute when Cooper lost consciousness. Wollman 'chuted to the ground as the balloon collapsed, forming a great parachute that carried Cooper, now in Westmoreland Hospital, to the ground. Note how the basket landed on the shed and then toppled to the ground.

THE WEATHER

Fair tonight; Friday, increasing cloudiness; probably showers Friday afternoon; not much change in temperature.

THE Peach

WALL STREET CLOSE

2ND NOBILE RESCUE PARTY SET TO SAIL

Goff, Smith Increase Leads in West Va. Voting

Monument Unveiled -:- AS CITY OFFERED EULOGIES TO SOLDIER DEAD -:- '61 Ranks Fade

PHOTOS BY SUN-TELE STAFF PHOTOGRAPHER.

GOLD STAR
Mrs. Mary Beyer, Gold Star mother, at Carrick Park Memorial Day unveiled the Mother's Club of Carrick new memorial to the soldiers and sailors of the World War.

SCOUTS
Boy Scouts of the Carrick district raised the American flag on high to open the services at Carrick Park. James J. Davis, secretary of labor, was principal speaker. Note here the veiled memorial, base of the pole.

CARRICK
Here are the last of Carrick's veterans, members of Patterson Post No. 151, Grand Army of the Republic, on the honor platform. They are James H. Ortt, George Kunkle and Murdock McKenzie. Not many more years will this old guard remain to be eulogized.

G. A. R.
The Rev. James Cox spoke at Point Park, where McPherson Woman's Relief Corps, G. A. R., held services for sailors and marines.

GUARD
The Point Park guard of honor was Company G, Girls' Brigade, Fourth Presbyterian Church, which included in its roll (left to right) Sergt. M. Nelson and Pvts. A. Kenney, D. Miller, M. Neely and G. Barr. Master of ceremonies was J. M. Boyer, U. S. Engineer Reserve Corps.

WATER
Boy Scouts Robert Kerr and James Everhart, with other members of Troop No. 58, East End, dropped flowers at the Point to be carried by the waters in memory of sailors and marines who have died.

Pittsburgh AS OTHERS SEE US

"The progress and enterprise of Pittsburgh have become proverbial."

—GEORGE W. WICKERSHAM.

GEORGE W. WICKERSHAM

GEORGE W. WICKERSHAM, former United States Attorney General, was born in Pittsburgh, September 19, 1858; educated at Lehigh University and University of Pennsylvania. Practiced law in Philadelphia, 1880-82; removed to New York in 1882 and associated with the law firm of Strong & Cadwalader. Served in the cabinet of President Taft, 1909-13; commissioner of the United States War Board, 1918. Lives in New York.

The last time I was in Pittsburgh I was very forcibly struck by the great development that had been made since my boyhood days. It has now all the appearance of a singularly prosperous, well ordered and well administered city. * * * The old city itself has been greatly improved in its general appearance since my first recollections of it.

The progress and enterprise of Pittsburgh have become proverbial, and no one can visit it without realizing that even rumor has not exaggerated the preeminence it has attained among the manufacturing cities of the world.

George W. Wickersham

(From letters collected by Roy Jansen of Pittsburgh.)

Tomorrow: Sophie Kerr, author.

MARTINS FERRY MAN IS KILLED BY TRAIN

MARTINS FERRY, O., May 31.—Charles V. Amos, 42, of this city, was killed instantly when struck by a passenger train while walking in the tracks here late yesterday. Friends shouted a warning at the approach of the train, but before the man could move from the track he was struck by the engine.

SECOND NOBILE RESCUE PARTY SET TO SAIL

OSLO, Norway, May 31.—(AP.)—With the sealer Hobby steaming north with the first expedition to seek the missing dirigible Italia by air, another vessel was being made ready today to carry other airplanes into the north.

The Norwegian government took over the steamer Ingefour, which ordinarily is engaged in the coal trade at Spitzbergen, to transport one or two Navy airplanes. It is expected she will leave tomorrow for Spitzbergen. The Ingofour, 6,200 tons, is strongly built and considered capable of forging her way through the ice. She will proceed along the coast acting as a mother ship to aviators who will make short scouting trips over the ice-bound Arctic. The planes will be piloted by Capt. Riiser-Larsen, who is in charge of rescue plans, and Lieut. Leif Dietrichson, both of whom accompanied Roald Amundson on his Polar expedition in 1925.

Lieut. Luetzow Holm, following plans drawn up by Capt. Riiser-Larsen and the ministry of defense, will explore the northern section of Spitzbergen by plane. He is now aboard the sealer Hobby with his airplane and en route to Spitzergen.

The Hobby will stop at Advent Bay and take aboard 10 dogs, a sledge and supplies and two men, the leader named Tandberg and a hunter named Noels. The Hobby will join the Citta Di Milano, which returned to Kings Bay after encountering strong winds, severe cold and impassable ice floes in an attempt to search for the Italia. The Hobby and Citta Di Milano will go north together and attempt to put the dog team and some men ashore to seek traces of the Italia to the East.

On her recent trip the Citta Di Milano picked up a hunter named Rudi north of Magdalena Bay. It was learned that the Italia had been observed there last Wednesday flying toward the pole, but nothing had been seen of her since.

BALLOON GALE NIGHTMARE

(Continued from Page One.)

and sides of the basket to keep from being shaken around like dice in a bottle.

FROM 3,000 feet, we shot up to more than 7,000 feet in what seemed almost an instant. The last reading of the altimeter I remember was 6,800 feet, then I started heaving ballast overboard, at the same time instructing Mr. Chambers to hand me sand bags and keep his eye on the altimeter.

I had thrown only two bags, when Mr. Chambers reported 5,000 feet. I heaved two more and he yelled we were at 3,000. Two more followed and he yelled, "We're down to 1,200."

Dumping sand as fast as I could reach it and all that Mr. Chambers could hand me, we dropped at an alarming rate of speed. The earth loomed through the storm and I knew we were going to hit hard.

"KEEP your head down," I yelled to Mr. Chambers. "Keep in the basket and brace yourself," I told him.

Almost before the words were out of my mouth we crashed into the top branches of a big tree, ripping off a limb eight inches thick and carrying it with us in our rigging.

Our drag rope snagged in the tree and the bag tilted, dragging the basket behind. We hit another tree just ahead, the limbs ripping several large holes in the bag, but fortunately breaking the full force of the collision.

THE basket swung like a pendulum into the trunk, a jagged branch brushing the side of our basket and narrowly missing our heads. The basket smashed into the trunk at about 40 miles an hour and we were somewhat stunned for a second or two.

On the rebound, the gas leaking out of the bag allowed us to slide safely to the ground, where we clambered out, thankful our lives had been spared.

The point where we crashed was on a steep hillside, about five miles from Trafford. It was raining so hard, we could hardly see and after clambering out of the basket, we proceeded to get our balloon out of the tree.

PEOPLE began running up and helped us roll up the net and bag and we got a farmer to load our equipment on a wagon and take it to his home where we left it and we came back to Pittsburgh.

By E. J. Hill, Detroit No. 2 balloon:

THE tornado we encountered reminded me of the one that destroyed the Shenandoah. Our instruments froze at 11,000 feet. Coming down we saw below us the dread menace of high tension wires, which we narrowly escaped by valving at top speed.

By H. E. Honeywell, Gardner 8 balloon:

DRAWN, early in the race, into a black cloud, enveloped in an atmosphere surcharged with electricity, pelted by rain and hail, snatched up and down in violent air currents, it was all we could do to land safely.

By Lieut. J. H. Stevens, Naval Air Station balloon:

WATSON and I were so excited at one time that each threw out ballast without the others knowledge. We descended at last so rapidly that we escaped a bad shaking up only by retreating from the basket into the net.

By Lieut. T. G. W. Settle, Naval Balloon No. 13:

PRACTICALLY at the mercy of the elements for three hours, veering from great heights to levels dangerously near the ground, we had about abandoned hope when the balloon landed successfully.

By Lieut. H G. Fisher, Army Balloon No 2:

SO turbulent was our progress we began valving out gas 35 minutes after the start, but soon found both valve and ballast ineffective; at times ascending at the dizzy rate of 3,000 feet a minute and descending at 2,500 feet a minute. It was like a nightmare.

Gliding majestically down a cloud-strewn sky, the Navy's giant dirigible Los Angeles, looking like a silver fish in the grea sea of heaven, came yesterday to salute entrants in the national balloon race. The huge ship was the cynosure of all eyes in Pittsburgh and its environs. Field glasses, telescopes, even opera glasses were hastily draged forth as the dirigible swung with lazy grace back and forth over the city.

WITH a crew of 48, headed by Lieut. Com. C. E. Rosendahl, the Los Angeles left Lakehurst at 3 o'clock yesterday morning and proceeded first to Lancaster, to mark the dedication of the municipal airport there.

The ship was greeted by cheers here. At the approach of threatening weather, the ship was headed eastward again and was safely home at Lakehurst shortly before dark, after a difficult passage across the mountains.

W. VA. GLASS PLANT TO BUILD $150,000 UNIT

PARKERSBURG, W. Va., May 31.—The Universal Glass Products Company will build a $150,000 unit to its factory at Parmaco, and double its capacity.

ARMY BAG IS WINNER

(Continued from Page One.)

William Penn Hotel, it was said no confirmation had been received.

There is a possibility, it was said by the balloon race sponsors, that the big gas bag had touched at Banning and then proceeded on its course.

Long distance telephone communication late today with the National Aeronautical Association, Washington, D. C., revealed that it has not heard from Pilot Mell, of the missing balloon. All of the 13 others in the races have been accounted for.

Fears were expressed for the safety of the pilots of the Akron bag, as it was headed toward treacherous, mountaintous territory when the only report of it was received.

West Newton police today said the balloon of the American Business Club, of Akron, O., had hovered over the town from 6:30 to 9 p. m., standard time, last night and then disappeared in a northwesterly direction.

They said the big bag had not landed at any time, but that it had been so low the drag rope touched the earth and Pilot Palmer and Aid Mell had talked with persons on the ground.

The U. S. Army Balloon No. 1 was piloted by Capt. W. E. Kepner, with iLeut. W. O. Eareckson as aide. It landed 350 miles from Bettis Field.

"Landed Weems, Va., 6:10 a. m., May 31," was the telegram signed by Capt. Kepner, received at headquarters of the races in the William Penn Hotel, at 10:30 a. m.

No details were given. From the position of Weems on the map, near where the Rappahannock River empties into the Atlantic Ocean, it is believed Capt. Kepner brought his balloon to earth to avoid drifting out to sea.

The big gas bag had been aloft 12 hours and 32 minutes, allowing for difference between daylight-saving time and eastern standard time.

The 14 balloons which took off in the national elimination race yesterday and their approximate locations at the end of the flight are shown below:

Name of Balloon.	Place Flight Ended.
Detroit News	Pitcairn
Detroit No. 2	Westmoreland City
Army No. 3	Youngwood
Gardner 8	Irwin
Goodyear V	Near Greensburg
Sun-Tele, Pittsburgher	Trafford
WWJ	Gilmore
Army No. 2	Irwin
Army No. 1	Weens, Va.
City of Cleveland	Near Greensburg
Navy No. 2	Pitcairn
Navy 1	Perrypolis
American Business Club of Akron	missing, previously reported have touched at Banning

The 12 other balloons had been forced down early in nearby counties by a death-dealing electrical storm.

The victims of the storm:

Lieut. Paul Evert, pilot of U. S. Army balloon No. 3, from Langley Field, Va., killed by lightning near Youngwood, Westmoreland county.

Walter W. Morton, aide of Goodyear V, killed when his balloon crashed near Irwin, Westmoreland county.

Ward T. Van Orman, pilot of Goodyear V, leg broken in crash which killed his aide; taken to Westmoreland Hospital, Greensburg.

J. F. Cooper, aide in the "City of Cleveland," stunned by lightning which set fire to his balloon near Youngwood; taken to Westmoreland Hospital, sufferins from shock and burns.

Cheered by a crowd estimated at 175,000 persons, the balloons took off at Bettis Field, McKeesport, late yesterday, and soon were in distress in a rain and electrical storm.

Army balloon No. 3, from Langley Field, Va., was struck by lightning near Youngwood, Pa., killing Lieut. Evert, while his aide, Lieut. U. G. Ent, bravely piloted the flaming gas bag to earth, escaping unscathed.

"WORST STORM"

The experience of the balloonists who rode the winds into a seething and flashing storm soon after the take-offs were told today by the pilots and their aides gathered about race headquarters in the William Penn Hotel.

All the men, several of them veterans of lighter-than-air craft racing with many hours in the air to their credit, said they had never before encountered such a storm and that never again did they want to attempt to ride out such a tempest.

There were tales of heroism, too, especially that of Lieut. U. G. Ent, aide to Lieut. Paul Evert, of the Army No. 3, which was struck by lightning, killing Evert. Ent declined to jump in his parachute after the balloon had taken fire, remaining in the basket to bring the bag to earth at the risk of his life.

Lieut. J. G. Fisher, aide on the Army No. 2, said that 35 minutes after the take-off his balloon was apparently in the center of the storm. He said the craft was shot up and down in the air with the opening of valves and dumping of ballast having little or no effect. Forty miles an hour was his estimate of the speed attained at times and he said that ascent on occasions was at the rate of from 1,500 to 3,000 feet a minute.

"I am glad to be here. I never thought I would be," remarked Lieut. J. H. Stevens, of Vandalia, Mich., pilot of the Navy No. 1.

"DROPPED EVERYTHING"

In describing efforts to maneuver the ship through the storm, Stevens said ballast was "spilled all the while and I don't mean by cupfuls; it was sacks at a time, sacks and all."

The Navy No. 1 was carried into trees after Stevens said he decided it was time "to take to the rigging." After hitting the trees, Stevens and his side, Lieut. G. F. Watson, Shellman, Ga., climbed down and sought a farmhouse.

E. J. Hill, Detroit, and A. J. Schloser, Detroit, crew of the Detroit No. 3, said they even went so far as to toss all their drinking water overboard in an attempt to retain control of their bag. They suffered from extreme cold at high altitudes, and Hill said several of his fingers were frozen. Ice formed all over the bag and basket.

Another pilot revealed he threw away his overcoat after all ballast had been dropped.

Ward T. Van Orman, Akron, O., who suffered a fractured leg and whose aide, Walter Morton, also of the Ohio city, was killed when their balloon, the Goodyear V, was struck by lightning and fell heavily to the ground, lay prostrate in a field for several hours before he was found by Youngwood (Pa.) firemen. He said he saw searchlights playing over the landscape, but could not attract attention by calling. When finally located, he was carried to a highway in his parachute, utilized as a stretcher.

ANOTHER AFIRE

Carl K. Wollam, of Akron, pilot of the City of Cleveland, adjusted a parachute to the back of his aide, James F. Cooper, of Akron, after the latter had been rendered unconscious by a bolt of lightning, which fired their balloon. Then he was unable to lift Cooper over the side of the basket. After failing in an attempt to check the rapid descent of the bag, Wollam took to his parachute at 4,000 feet to ease its descent.

In the fall to the ground fire in the balloon was extinguished and Cooper jolted back to consciousness as the bag struck the earth. He was in a hospital today suffering from burns on the body and face. Wollam was only shaken up.

Wollam, other pilots recalled, was with Van Ormon as aide in the 1925 international races at Brussels, Belgium, when their balloon was carried 60 miles out over the Atlantic and landed on a ship just as the airmen thought they had taken their last flight. It was the first time, pilots said, that such a landing had ever been made.

GOFF ADDS TO LEAD IN WEST VA.

CHALESTON, W. Va., May 31. — (AP.) — Reports from several hundred additional precincts of Tuesday's West Virginia primary vote, today failed to change the position of any of the leading candidates, and in most instances resulted in improving their advantage.

Senator Guy D. Goff, despite the loss of his own county to Herbert Hoover for the Republican presidential preference, continued to lead the Commerce secretary by almost 10,00 votes.

Gov. A. Smith of New York, seeking the Democratic presidential preference, likewise improved his advantage over Senator James Reed of Missouri, and today had increased his majority to about 7,000 votes.

Dr. Henry D. Hatfield, Republican, candidate for Governor, seemed assured of the nomination on the face of the returns totaled up to today. He had increased his lead to approximately 40,000 votes, and was gaining slowly as belated returns came in.

DRY AGENTS RAID HILL DISTRICT DISTILLERY

Hill district police early today raided a wildcat distillery in the 2100 block Hemans street and confiscated considerable moonshine and manufacturing equipment. Capt. James Hoey led a raiding squad to the third floor of a three-story garage where the distillery was located. Included in the seizure was a still, found in operation. Police are searching for the operator.

LIGHTNING -:- Two Pilots Die in Balloon Race -:- STORM

PHOTOS BY SUN-TELE STAFF PHOTOGRAPHER.

CHRISTY PARK
Van Orman, defending champion, suffered a fractured leg when his balloon, Goodyear No. 5, struck a coal tipple near Christy Park (Pa.).

ESCAPES
Capt. H. E. Honeywell, pilot, Gardiner Eight, escaped death when his balloon was forced rapidly down from an altitude of about 6,000 feet. It alighted in an oat field on the farm of L. W. Kinney, two miles east of Irwin (Pa.). Honeywell is a veteran balloonist. Above men pick up the bag.

AIDE
Morton, aide for Van Orman, was killed in the Christy Park crash. He died in Westmoreland Hospital, Greensburg.

LIGHTNING
Cooper, aide, City of Cleveland, was severely burned when the bag was struck by lightning near Youngwood (Pa.).

"PITTSBURGHER"
On this farm wagon lies packed the Sun-Tele "Pittsburgher," recovered by farmers. It is the balloon which carried Sergt. William Bennett, who entered it in the derby, and Walter Chambers, aviation editor, Pittsburgh Sun-Telegraph. Both men escaped injury in landing.

LIGHTNING
Lightning striking Army No. 3 balloon killed Lieut. Paul Evert, pilot. Lieut. U. G. Ent escaped injury.

AS BALLOONS SAILED OFF IN PITTSBURGH SKIES

Two Pilots Killed in Annual Classic of the Air

SPONSORS

IN FULL FLIGHT

ALL PITTBURGH THERE

THEY TAKE FORM

U.S.S. LOS ANGELES-GUEST OF THE DAY

THE DAILY PICTORIAL THE SUN-TELEGRAPH GENERAL NEWS SECTION

THURSDAY, MAY 31, 1928

'PITTSBURGHER' OFF!

'PITTSBURGHER' CHRISTENED

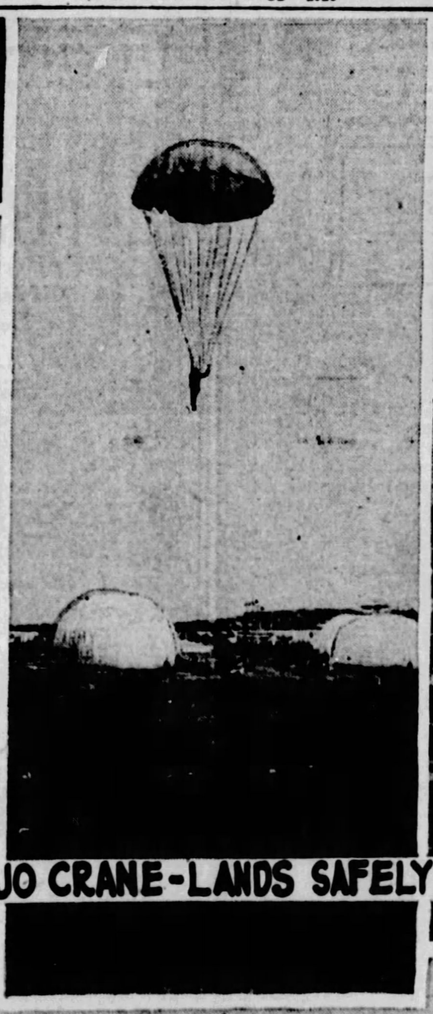

JO CRANE-LANDS SAFELY

McKEESPORT LEGION-THE DAY'S MUSIC

THE DAY'S LAUGH- IT PUNCTURED!

AT THE 'BARRIER'!

STRAINING AT LEASHES

COOLIDGE URGES PEACE

LAYS RED CROSS CORNERSTONE TODAY

WASHINGTON, May 31.—(AP.)—President Coolidge, who yesterday pleaded for the abolishment of war as the fittest tribute to the war dead of the nation, late today as president of the American Red Cross, will lay the corner stone of the organization's building dedicated to the sacrifices and the services of American women in the World War.

Chief Justice Taft will preside at the ceremonies. The memorial will be accepted for the nation by Secretary of War Davis.

In his speech at the Gettysburg battlefield yesterday the President urged less indifference to crime, condemned what was described as tendency of legislatures to exceed authority granted them by the Constitution and declared that although greater sums are being spent for the maintenance of American military establishments they were "exceedingly moderate" and purely defensive in character.

Referring to efforts to negotiate treaties to renounce war the President said:

"It is my earnest hope that success may crown the negotiations now in progress, and that the ideals which have inspired the French minister of foreign affairs and the Secretary of State of the United States in their joint efforts to find a solution of the problem of peace may find a practical realization in the early making of a multi-lateral treaty limiting future resort to war."

PGH. PUT ON AIR MAP

Aviation in Pittsburgh took a giant step forward, the result of the national elimination balloon race yesterday.

More than 160,000 persons gathered on vantage points near Bettis Field to witness the start and thousands of others, displaying a deep interest, watched from other sections of the county for the big bags to rise and float over their sections.

It was estimated that 25,000 autos were parked at Bettis Field and more were jammed along the roads for miles in all directions. This vast throng indicated that interest in the race was at fever heat. The appearance of the Los Angeles, which dropped messages to Naval officers at the field as it cruised around, caused a roar of applause.

A trio of Army pursuit planes zoomed into the sky and gave a wonderful exhibition of flying in formation. They rolled, banked, twisted, scooted across the skies upside down, looped and did practically everything possible for a pair of wings. An Army parachute jumper, dropped from an elevation of 1,200 feet in a tricky wind, but landed safely on the edge of the crowd. Privately owned planes shot into the sky in graceful sweeps across the field and later in the afternoon a giant Navy bomber dropped down to add to the excitement.

Throughout the day, the big balloons were inflated and at 6 p. m. all were in readiness for the start of the big race. William G. Naylor and Russell Wherritt were the first off the field in the Detroit News entry. They were closely followed by George Hineman and E. J. Johnson in Detroit No. 4, and then the ill-fated Army No. 3, carrying aloft Lieut. Paul Evert and Lieut. U. G. Ent, took off. There was no indication of the storm at that time and the crowds thrilled with the sight of the big gas bags soaring into the sky.

Gardner 8, piloted by H. E. Honeywell and Arthur C. Hoskins, was fourth to leave, and Goodyear V, carrying W. W. Morton to his death, with W. T. VanOrman, who was injured, got under way.

The Sun-Tele Pittsburgher, piloted by Sergt. William Bennett and Walter Chambers, was next to leave and the crowds let up a mighty roar as the local entry gained altitude and swept onward and upward with the others.

TRUE . . . McCann Quality . . . VALUES

99 98/100 % Perfect Performance for McCann's "Perfect" Butter

Only Eleven Complaints in Seventy-Two Tons!

A careful record shows only eleven complaints involving 23 pounds of butter from the last 144,128 pounds sold over our counters—eleven out of 64,264 customers. Actually 99 98/100% performance by the verdict of the people who used the butter.

Doesn't this indicate to you why Pittsburgh recognizes "Perfect" Butter as the quality standard?

McCann's "Perfect" Butter, lb. 47c

"Shellwhite" Fresh EGGS - - - doz. 45c

Fresh COUNTRY EGGS - - 2 doz. 75c

"Blue Ribbon" Round Roast, lb. 33c

Solid meat with one small round bone. Roasted with a piece of suet you have a delicious dinner. Left-over portions make fine cold cuts.

You Need Only Cook Them!
Ready-for-the-Pan Frying Chickens $1.25

Plump chickens averaging 2¾ pounds before dressing. Cleaned and split, ready for the pan. Their size, their condition and their flavor, once prepared, mark them as a true McCann value.

105 Cups of Coffee . . . .
McCann's "Favorite" 3 lbs. $1.00

That's real economy—less than a cent a cup for rich, full-bodied coffee of tempting, mild flavor. "Favorite" has two claims to fame—its quality and its economy!

McCann's Fruit Salad pt 30c

To the fresh fruits of the Season combined with California canned fruits, we have added a distinctive flavor at once noticeable. It places this delicious combination in a class by itself. A favorite cocktail or salad.

New Potatoes 49c
Peck in Shopping Bag

Early Rose—U. S. Government graded No. 1's—of uniform medium size. Cook them in their "jackets" or cream them. Crisp, flavory, a relief from the dark potatoes of last winter.

Jumbo "36" Cantaloupes 2 for 25c

New York Sharp CHEESE . lb. 47c

Snappy, tongue-tingling flavor—the result of careful making and curing—stamps this cheese "McCann Quality". From the cheese valley of New York State.

Fresh Lake Erie White Fish lb 35c

You can tell they're only a few hours out of the water by the marked fragrance of cucumber that arises from them. White, pearly meat, fine textured, flavory.

Maracaibo Chocolate Cake ea 48c

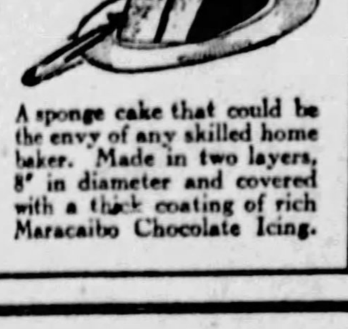

A sponge cake that could be the envy of any skilled home baker. Made in two layers, 8" in diameter and covered with a thick coating of rich Maracaibo Chocolate Icing.

Z-Ro-PaK Fruits Year 'Round Service

This newest method of preserving fruits and berries brings them to you when you want them, as you want them . . . with the flavor of fresh fruit.

Annuals and Perennials
McCANN'S GARDEN SHOP
A nice selection of sturdy stock for the old-fashioned garden.

For Your Fruit Cellar
New Crop Strawberry PRESERVES
2 2-lb jars 75c

"Canoe Club" Brand made of this year's berries, strictly to our specifications in a local preserving plant . . . nothing but pure fruit and cane sugar. You couldn't "can" them yourself for this price.

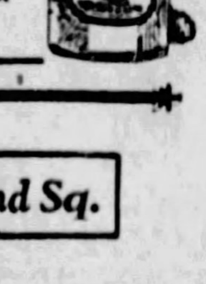

Market St. McCANN'S "For Absolute Reliability" Diamond Sq.

Zerozone Electric Refrigeration

Proper Preservation of Foodstuffs Is Vitally Important

A Tender Beef Roast, Dripping With Juice!

—with New Potatoes and plenty of Fresh Vegetables—the family's choice after "picnic tidbits"

DONAHOE Chuck Roasts

—steer beef of highest quality; in color it is a bright cherry red and velvety in appearance—a roast exceptionally tasty—special—whole cut 27c lb.

Less than Whole Cut Chuck Roast—the same high quality—pound 30c
Extra Fine Standing Rib Roast, lb. 35c

Boneless Shoulder Roasts of Choicest Steer Beef

From the shoulder of DONAHOE quality steer beef—boned, rolled, tied, ready to put into your roaster. When it comes from the oven, you will have a savory, flavorful roast.......... 35c lb.

Boneless Rolled Rump Roast of Beef, pound............45c

DONAHOE'S Tartar Sauce
— the fish dressing extraordinary; fresh from our Third Floor kitchens. 8-ounce jar priced very low at 30c

Extra Fine NEW YORK Cheddar
—sharp and snappy, aged and cured since June, 1926, 47c lb.
Philadelphia Cream Cheese, 2 pkgs., 25c

FRESH Baked Pork Loaves
—fresh hams and shoulders ground, carefully spiced, then formed into loaves and baked—a REAL delight! Weigh a pound or more. Extra special—loaf, 35c

Old-Fashioned Chocolate Ice Cream SODA
—Made with DONAHOE'S SUPERFINE ice cream, old-fashioned chocolate and sweet whipped cream. Even the foamy, frothy top is flecked with the delicious chocolate—DOUBLE-RICH and DOUBLE-GOOD.
—The largest and best chocolate ice cream soda you can buy anywhere. 15c
Soda Fountain—Main Floor

Breaded & Fried Baby Whitefish
EXTRA SPECIAL 2 for 29c

FINEST FILLETS of Fresh HADDOCK
Simply bread and fry for a quick, delicious fish dinner. No bones, no waste—only thick strips of solid meat—extra special at.... 19c lb.

Steamed Baby Lobsters
—steamed immediately after they are caught off Nova Scotia, then packed in ice and expressed direct to us. Tender, sweet as can be. Have some for that midnight snack Saturday or for Sunday's lunch. Three sizes:
35c, 30c and 25c each

Try This New Combination

DONAHOE'S Week-End Package Of Fine CANDIES
Nougat Roll Slices rich with fruits and nuts; Toasted Marshmallows, Butterscotch and Black Walnut Chews, Nut and Fruit Puffs, Orange and Cherry Jelliettes, Fruit Bon Bons, etc., etc. Ideal to take along on your week-end outings; will be much appreciated at home over Sunday. Try them at this low price...................... 2-lb. box 98c

Red Wing PRESERVES

—only pure fruits and sugar go into these fine preserves—the brand with a National reputation. Your choice of all flavors—45c regularly
2-lb. jar 39c
—DOZEN JARS—special at $4.50
—Wright's French Salad Dressing, priced low at, bottle............29c

DROMEDARY Grapefruit
—saves time, trouble and temper. A boon to busy housewives!
4 cans for 95c
Fifth Avenue Corn, Fancy Country Gentleman, 4 cans..........50c

Breaded and and Fried Fillet of Sole
—serve with DONAHOE'S Tartar Sauce for a tempting cold lunch—extra special . 69c lb.

CHICKEN a la King
—made from breast of chicken, red and green peppers, mushrooms, etc. — 70c regularly, special 59c lb.

Deviled CRABS
— large size, priced very low at 3 for 25c

Royal Anne CHERRIES
—large, brown-checked beauties—in sweet syrup— 4 large cans $1

DONAHOE'S Special Blend COFFEE
—has the same cup quality and fine aroma of many coffees priced much higher. Regularly $1.15 3 lbs. for $1

Just Received From Kentucky---
AROMA STRAWBERRIES
Beautiful berries! Sound, ripe, flavorful—they come from the section where the finest berries grow. Extra special, 6 quarts $1.10—quart..... 19c
Imperial Valley Cantaloupes....... 3 for 29c
—Jumbo 45s—take advantage of this low price!
ICEBERG HEAD LETTUCE, 2 LARGE HEADS 19c

DONAHOE'S "93 Score" BUTTER—BEST Butter in Pittsburgh!

Fine Imported Mushrooms
— choicest buttons, packed in the small size cans so convenient for small steaks, gravies, etc. Special 4 cans for 45c

Donahoe's
Two Convenient Downtown Stores:
FIFTH AVENUE: Between Wood and Market
421 Smithfield St., bet. Fourth Ave. and Diamond St.

Black Mission FIGS
— fancy quality, special 6 lbs. for $1
Ralfhill's Tunafish, 7-oz. cans, 3 for 85c.

DAVIS FAVORS ECONOMY

The Death Roll

Turner Funeral.

Funeral services for James J. Turner, 75, retired first vice president of the Pennsylvania Railroad Company, lines west of Pittsburgh, who died Tuesday at the home of his daughter, Mrs. G. Harton Singer, Jr., Morewood Heights, will be held Friday afternoon from his daughter's home. Burial will take place at Indianapolis, Ind. Mr. Turner was born in Baltimore, Md., and was connected with railroad concerns for 53 years.

Honorary pallbearers will be: Willis L. King, Thomas Rodd, Benjamin McKeen, G. L. Peck, Judge James R. Macfarlane, L. F. Loree, D. T. Whiter, J. R. Kelly, T. H. B. McKnight, Judge C. B. Heisserman, F. J. Loesch, S. H. Church, B. V. Sommerville and D. T. McCabe.

The Rev. Ralph Bell

The Rev. Ralph Bell, 74, a retired Methodist Epsiçopal minister, died yesterday in his home at 89 North Balph avenue, Bellevue. He was born in England and came to the United States when he was aged 19. For the last 25 years he had served pastorates in the Pittsburgh conference, among them being Evergreen, Cabot, Brackenridge, Tarrs, Vanderbilt, Smithfield, Creighton and Beallsville. He retired from active service four years ago. He leaves his wife, Mrs. Mary A. Parkins Bell; two sons; three daughters and 12 grandchildren.

Mrs. William J. McCracken

Mrs Esther Fulton McCracken, 67, wife of William J. McCracken, died yesterday in her home at 1030 Murray Hill avenue. She was a lifelong resident of Pittsburgh and a member of the Sixth United Presbyterian Church. She leaves her husband, a son and three daughters.

FURRIERS CONVENE AND ELECT OFFICERS

The annual meeting of the Manufacturing Furriers' Association of Pittsburgh, was held Tuesday evening at the Hotel Roosevelt. Plans for the advertising program of the fur storage services of the members were approved and officers for the coming year elected.

M. F. Krausse is president; Carl W. Hermann, vice president, and C. P. Lecour, secretary-treasurer. Mr. Lecour, with Oscar C. Heyne and Edward Coo, were elected to the board of directors.

Visit Our New Store at 123 Diamond St.

Specials For Friday

Boston Haddock, lb. . 15c
Fresh Mackerel, lb. . 20c
Silver Bass, lb. 20c
Steak Tile, lb. 25c
Boston Fillets, lb. . . 25c
Jumbo Frogs, 3 for . $1.00

Buy Your Fish Here and Get them Fresh.

KNAPP BROTHERS COMPANY
123 DIAMOND ST.
20 DIAMOND SQUARE

SEES HOPE RAY IN CONSOLIDATIONS

The depression in the coal industry constitutes a menace to the country's prosperity, Secretary of Labor James J. Davis declared during his visit to Pittsburgh yesterday. The settlement of the strike is not yet in prospect, he said, but he sees a hopeful sign in the movement among operators to consolidate.

"There is not much new to be said about the coal strike," Secretary Davis remarked. "The Senate has completed its investigation and is preparing recommendations.

"The operators are coming to what we recommended at least four years ago—consolidation of the many units. With reasonable competition the coal business will be prosperous.

"The purchasing power in the coal business is practically nil. Even when they are paid $7.50 a day, the Jacksonville scale, the miners work so few days a week that their earnings will not permit them to buy carpets, radio receivers and things like that. Nearly half a million workers are affected by this condition. Their purchasing power is impaired, the purchasing power of their storekeepers is impaired, and even the railroads are affected through having less freight to haul than they would if the miners were better off.

"Coal is a basic industry, and it is very important that it should be prosperous, because it is one of the foundations on which our whole industrial superstructure rests."

Secretary Davis reported that recent magazine articles by him directing attention to the value in industry of men who have passed their fiftieth birthday have attracted widespread attention and caused a favorable reaction.

AGE NO WORK BAR

"The mechanization of industry," he said, "has furnished positions for old fellows who would have had difficulty finding work otherwise. Employes are learning that the old fellows are better at running machines than the young men. Realizing that it is the only thing they can do for a livelihood, they are more satisfied. They are steady, and not easily startled. The old fellow may not have an elastic step, but he has a trained brain and a trained hand. Hard work has largely been done away with through machines, and accidents are being reduced. Under the condition there is no reason why men should not work until they are 65 or even 70 years old."

DIRIGIBLE BACK AT LAKEHURST

LAKEHURST, N. J., May 31.—(AP.)—The dirigible Los Angeles was attached to its mooring mast at 7 o'clock last night at the completion of its flight to Pittsburgh, in connection with the balloon races.

While crossing the Allegheny Mountains it encountered rain and poor visibility.

LANCASTER, Pa., May 31.—(AP.)—As a fitting climax to the dedication of the municipal airport here, the navy dirigible Los Angeles, returning from Pittsburgh, circled over this city shortly after 4 o'clock yesterday afternoon. The airship was within the city for more than 15 minutes, and then was escorted homeward by two local airplanes.

NINE SWIMMING POOLS THROWN OPEN BY CITY

Nine municipal swimming pools opened yesterday morning. The pools are: Oliver, Katherine Kline, Arlington, Lang, Kennard, Sheraden, Olympia, Schenley Park and Phillips Park.

PICKERING'S 55TH Anniversary!

Super-Feature For Friday and Saturday!

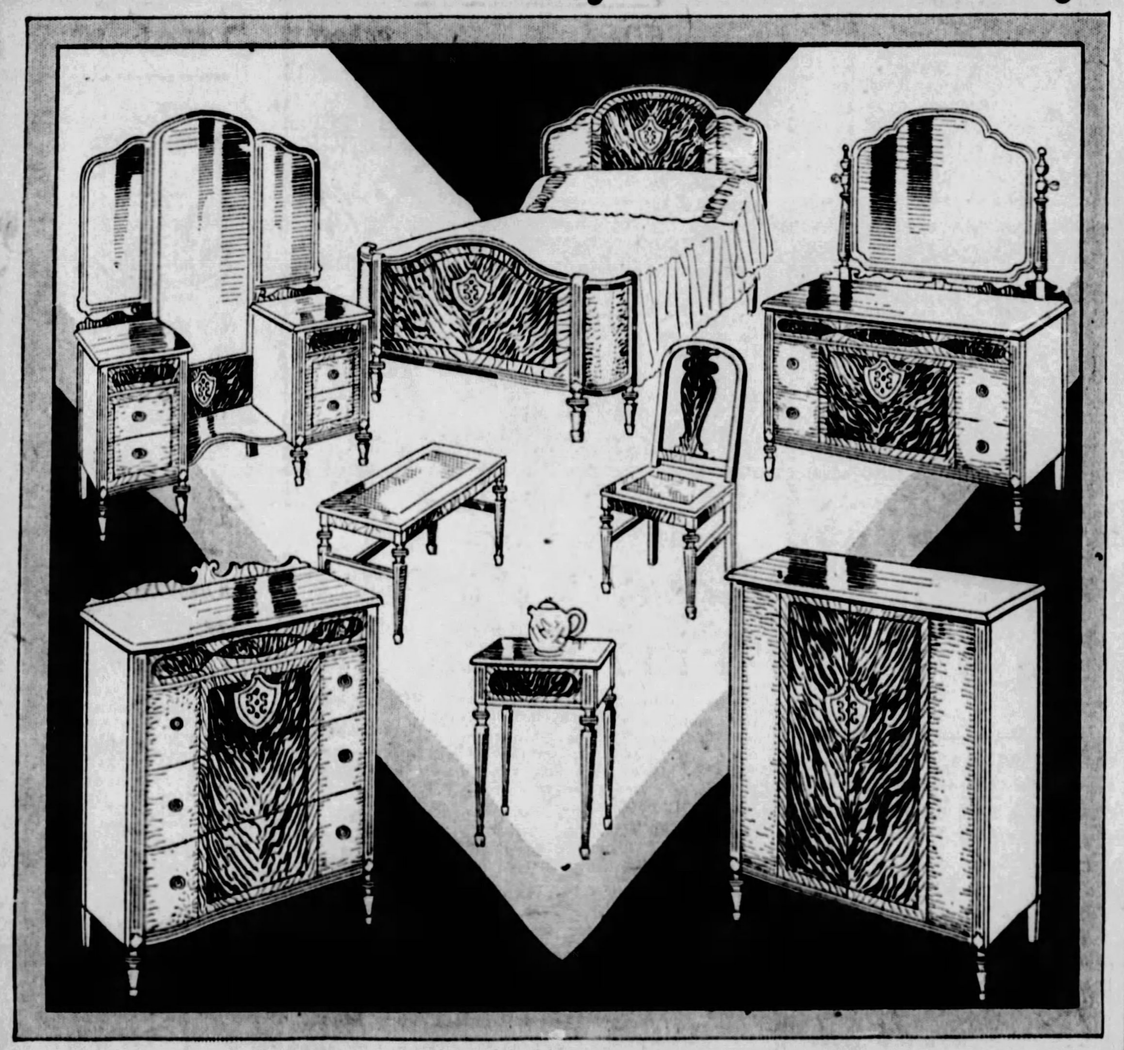

This $350 Seven-Piece Bedroom Group—*Magnificent Production in Decorated Walnut*—

With Anniversary Free Gift

$229

On Special Anniversary Credit Terms

A suite of such extraordinary quality—of such exceptional beauty of design—the illustration does not begin to do it justice. Choice walnut, richly decorated. Furniture typifying the finest cabinet work—the most excellent finish. The seven-piece group consists of Bed, Dresser, Vanity Dresser and choice of Chifforobe or Chest of Drawers; also Chair, Bench and Night Table. The $350 value is conservative. A price of $400 would not be excessive. As a tremendous Anniversary feature we are making the price just $229.

PICKERING'S
ON THE CORNER OF TENTH AND PENN

See Pages 10 and 11 for Extraordinary Announcement

GIMBELS STORE-WIDE SALE
Last 2 Days

MEN!

Extraordinary Purchase Rochester-Made Suits

Hundreds of Fine Garments Remarkably Low Priced—Made By Maker of National Reputation — Comprising His Surplus Stock of Smart Spring Clothes

$32.50 to $40 Grades — $26 — *Some Silk Lined at $31*

$40, $45, $50 Grades — $31

Some Have Extra Trousers, $7.50 — *Some Have Extra Trousers, $8.50*

We cannot advertise the name of the maker of these splendid clothes, for his products are sold from coast to coast at standard prices, and it would be manifestly unfair to other merchants were we to use his name. The label, however, is to be seen in each and every garment . . . a label which has spelled Quality and Style for three-quarters of a century.

Our buyer was very fortunate in getting first choice of this maker's entire surplus stock of Spring Merchandise, thereby bringing the cream of the transaction home to Pittsburgh, for Pittsburgh men to enjoy. The clothes are beautifully tailored, direct from clean workshops, and the products of journeymen tailors.

You may choose unfinished and finished worsteds, twist weaves, cheviots, flannels, rough tweeds, cassimeres and herringbones, in light and medium grays, tans and browns, blue stripes, collegiate effects, overplaids and checks, and green and heather mixtures. There are regular and irregular sizes. 1, 2 and 3-button models, single and double-breasted.

Companion Offer 250 Regular Stock Suits

$21

Some Have Extra Trousers at $5.00

A splendid selection from our regular racks, including sizes for men and young fellows of regular, short, stout, and slender builds, mostly in medium and dark shades. Consists of worsteds, blue cheviots and fancy fabrics.

One Hundred 4-Pc. Golf Suits

$31

Half made by the Rochester maker, and half in New York. Smart 2 and 3-button models—with patch or regular pockets. Coat, vest, regular trousers and knickers.

Escalator or Elevator Direct to Men's Clothing, Fifth Floor

GIMBELS

Sixth Avenue at Smithfield Street — Phone ATlantic 4400

CHAMBERS TELLS HOW STORM HIT BALLOONS

(Continued from Page One.)

above us, a dense, fog-colored cloud. Bennett stood up.

"All right, Walter," he said, better put on our chutes."

Feverishly he helped me buckle mine around my thighs and waist and then I helped him fasten his own. By now we were in the gray, impenetrable silence of the cloud. Another flash of lightning and the balloon began to sway. We oscillated from left to right, at times to 45 degrees. I knew that the situation was becoming serious because numerous balloonists of long experience—including Bennett—had told me that the baskets do not swing in the wind—that they ride within it. But the real gravity of our situation did not occur to me.

I kept my eyes on the altimeter because from a speed hardly discernible we now were racing along at 50 miles an hour, the basket swinging wildly while rain poured into the basket, drenching us. We were then at 2,000 feet.

My ignorance of free ballooning saved me from fear of the impending incident. We started upward. Bennett nibbled at chocolate. I glanced at the altimeter. We had climbed to 3,000 feet in what could not have been more than half a minute.

I pointed it out to Bennett. We're still climbing," was all he said. I glanced again at the register of our altitude. I could see the hand move upward to 3,500, 4,000—5,000. The rain pattered against the balloon. There was a flash of lightning, this time it seemed right beside us. A sheet of flame leaped from the net to the bag. Rain pattered against the fabricated container. A deluge of hailstones rattled against its painted sides and thumped into the basket. The mad orgy of swinging increased in velocity. Another crack of lightning but instead of the rumble which I expected it sizzled out and I sensed somehow that disaster had befallen some of our fellow fliers out in the tossing mists. Momentarily I expected to crash into another of the four balloons I had seen in our area as we entered the cloud. Another view of the altimeter showed us at 6,000, then 6,500 and a final spurt took us to 6,800 feet.

"Now we're mush-rooming and coming down" Bennett shouted above the roar of the unseen elements which raged about us.

He started pouring sand to halt our descent. One bag, two bags, and a third were dumped out.

"Hand me some more" he yelled and I reached for a bag. I looked at the altimeter. We were back at 4,000 feet. My ear-drums almost burst with the velocity of our decent.

We're at 4,000" I shouted as I handed Bennett a bag. Then I reached for another.

"We're at 3,000" I yelled.

When I raised up with another bag I saw Bennett hurling bags and all from the bag. I looked at the altimeter. It registered 1,200 feet. Then Bennett leaned down to me. "Keep your head in the basket," he shouted. Then we struck.

I never thought for an instant, until then, that we would actually crash. But as he spoke I saw above us the branches of a huge tree, even as we swept into it at 50 miles an hour.

The rain fell in torrents as our basket clung there for an instant. Then the great, gas-filled monster above us made a dying effort to escape the destruction which engulfed us. But for the mortal wound the first tree left in her side neither of us might have been here to tell the tale.

The rebound from the first impact did what all our sand had not been able to do. It threw us high into the air, carrying with us the huge limb which had pierced the balloon. Like a wounded eagle she sought to rise, hovered as the escaping gas reduced her lifting power and we were catapulted toward a great oak tree, lodged against a mountain. A jutting limb, eight or 10 inches in diameter, sawed off four feet from the trunk, was pointed toward the basket as though a cruel fate planned to gullet us in a last desperate effort at our destruction.

Bennett, thrown to the floor of the basket by the first impact, struggled to his feet and reached for the rip-cord, by which we could expel all the gas immediately. But the first crash 50 feet behind us had left only a tangled mass of twine where 60 seconds before had been our control cords.

"Stay in the bottom of the basket," shouted Bennett. Hero, himself exposed to the full impact of the tree. The sturdy strength of the Goodyear basket saved our life. Instead of crashing through its tough bamboo sides the jutting limb gave us a rebound that threw us back 30 feet and the gas, escaping through the huge rent in its side, gave a hissing song of farewell.

We sat there for a minute, stunned, wondering (certainly I did) if the suddenness of a mortal injury had benumbed feeling.

Then Bill Bennett turned to me with a grin.

"You had a hell of a flight, didn't you?" he said.

We crawled out of the bag and stood in the heavy downpour until we were drenched to the skin. Then two boys ran from a farmhouse. We stood beneath the tree which stopped our flight and watched them climb the steep hillside. Another flash of lightning and Bennett, leaning against the tree, was knock flat on his face. As my heart jumped into my throat he scrambled up.

"Damn," he drawled, and as a crowd from Pleasant Valley crowded about us, we set about picking up the pieces.

They told us that another balloon had suffered a like fate a mile away, but not until we reached Pittsburgh did I learn that I had participated in the most momentous flight in the history of the sport.

To the characteristic Fountain Service and Candy store on the main floor has been added a department for the sale of Reymers' pastries and delicacies.

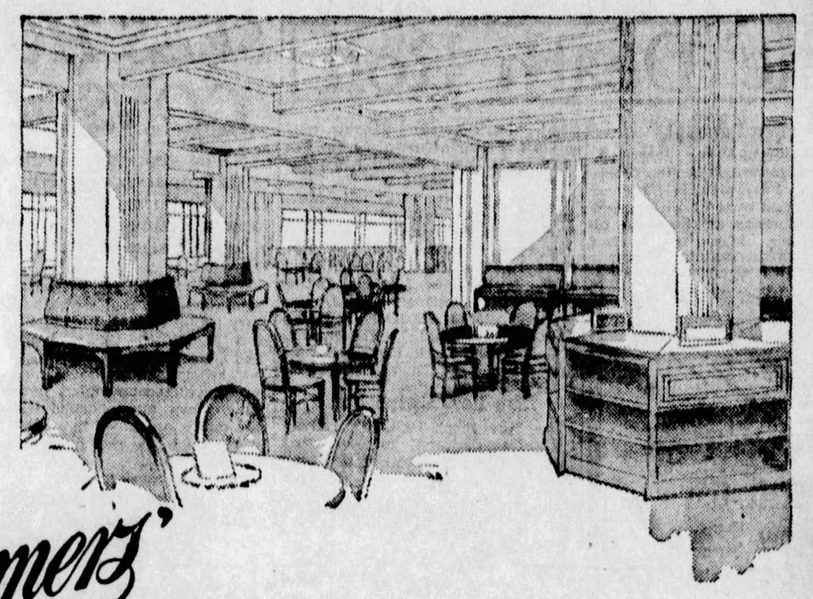

In the Tea Room breakfast will be served from eight to ten . . . Luncheon from eleven to three . . . Afternoon Tea from three to five . . . Dinner from five-thirty, with dancing.

Reymers' NEW CLARK BUILDING STORE and TEA ROOM

Seventh St. and Liberty Ave., Adjoining Stanley Theatre

THIS, the largest of the seven Reymers' stores, offers an expansion of the Reymers' service which includes breakfast, afternoon tea and dinner, the latter with dancing. Here either large or small private bridge luncheon, tea or dinner parties can be accommodated. Arrangements can be made also for the meetings of clubs and organizations with tea or luncheon, while dinner dancing gives to the city downtown an important new social resource.

Opening Friday, June 1st

MEN'S $1.00 ATHLETIC Underwear
A price that shoots the value barometer to new high levels.
59c

$1.50 Shirts
Come, see for yourself—you cannot help being enthusiastic about such exceptional values. Beautiful fancy patterns. Collar-attached.
69c

$1.00 TIES
Buy yourself several at this unheard-of low price. Beautiful silk patterns.
69c

STRASSBURGER AND JOSEPH
504-506 FEDERAL ST., N. S.

Arrow Brand Starched Collars
All popular styles. While they last.
2 for 25c

VAN HEUSEN & ARATEX 35c Collars
Van Jack, Van Long, Van Fisk, Tate, Art, Dix and other wanted styles.
23c Each

Men's 50c Fancy Hose
All Colors and Sizes
35c Pair
3 PAIR FOR $1.00

Record Breaking Values.

Men, Here You Are
Sit Up and Take Notice
2-Pants Suits
Regular $23.50 Values
These values are positively unsurpassable and every man, no matter how limited or unlimited his means, will find these suits powerfully interesting from every point of view. Absolutely new patterns in greys and tans. Expertly tailored from all-wool materials. Sizes 35 to 42.
TO CLOSE OUT $14.75

Just Imagine $14.75 For Overcoats Worth $30.00
Men's Overcoats
Our Regular $30 Seller
Positively the most sensational coat value in the history of this store. A remarkable opportunity to obtain fine coats at a fraction of their usual pricing. All-wool winter coats of quality and character. Light or dark fancy and plain materials. Box models. Sizes 35 to 46.
TO CLOSE OUT $14.75

OUR QUITTING BUSINESS SALE STILL GOING STRONG
The years of history back of this institution are written in terms of friendship and service rather than dollars and cents. We have provided merchandise to the men and boys of this community for 57 years—merchandise of true worth that was built upon honor and sold upon merit at the lowest prices consistent with the high quality standard we established in the beginning. But now in this big quitting business sale *you can purchase our merchandise at a mere fraction of its real worth.* Hundreds of our choicest items are repriced—all must be sold and to effect this, *prices have again been drastically reduced.* Only a few of the many opportunities are listed here—Hundreds of others are in our store at corresponding savings. You can't judge the values by the prices—It's a sale for men who appreciate remarkable values. *Come—visit our store and let your own eyes be your judge.*

Tipping Boys Off to the Best Values in Years
Boys' $18.50 Fine Suits
These are the finer grade of boys' suits you would expect to pay $18.00 to $20.00 for—so naturally they will find new owners quickly when we offer them at $12.75. Tailored chiefly from imported fabrics in light tans or greys. Sizes 9 to 16. (With vest and 2 knickers).
TO CLOSE OUT $12.75

OUR SALE TAGS SHOW ECONOMY ON EVERY ARTICLE
BOYS' SUITS
Values to $15.00
2 PAIR KNICKERS
Never would mothers be able to buy these suits for $9.75 if we were not closing out our entire stock.
Well-made suits, consisting of coat, vest and two knickers. All-wool materials—some cravenetted. Light and dark patterns. Sizes 6 to 16.
TO CLOSE OUT $9.75

Quality Remains the Same
Men's and Young Men's
SUITS TO $40.00
Mostly 2 Pair Pants
This sale is a regular gold mine for men who know the art of making one dollar do the work of several. Select models handsomely tailored from cassimeres, twists and worsteds, in new light or dark shades. Nearly every suit has two pants. Sizes 34 to 46.
TO CLOSE OUT $26.75

Opportunity is Here—Grasp It
Men's and Young Men's
$50.00 SUITS
Mostly 2 Pair Pants
We invite men who are accustomed to spending $50 for suits to choose from this group at $33.75.
High-grade models from famous makers. Superbly tailored from unfinished worsteds and cheviots. Distinctive new patterns in grey and fawn, also dark shades. Mostly 2-pant suits. Sizes 35 to 46.
TO CLOSE OUT $33.75

A Shirt Sale That Will Create a Riot of Selling Action
ONE LINE MEN'S SHIRTS
Wonder Values Up to $3.00
Without regard to quality, profit or former selling price, we are determined to close out every shirt in this store. In this group you will find many Manhattans, collar-attached or neckband styles. To close out $1.35

Buy Now and Get Two For the Price of One
FELT HATS
The rich savings on our well-known hats compel the most conservative buyers in Pittsburgh to stock up heavily.
$ 3.50 Felts $1.75
$ 5.00 Felts $2.50
$ 6.00 Felts $3.00
$ 8.00 Felts $4.00
$10.00 Felts $5.00

The Leviathan of All Sales
Boys' Overcoats
Buy For Next Winter and Save Nearly 50%
Mothers, don't fail to avail yourselves of the savings this great event affords. Boys' winter weight coats in chinchillas and novelty mixtures, with all-wool plaid linings. Sizes 3 to 8.
If you have already attended this sale—remember there are new values every day.
TO CLOSE OUT $3.85

Crown Make Overalls
Heavy weight in blue, white and hickory stripes. All sizes to 44 coat and 42 waist.
89c

MEN'S $2 UNDERWEAR
White Broadcloth—all sizes.
Superior Athletic Suits $1.35

Bath Robes
A fine selection of heavy, well-made robes in desirable patterns. Good colors and sizes. To close out.
$5.00 Robes .. $3.29
$8.00 Robes ... $5.49

Prepare For Cold Winter Now
Men's and Boys' Sweaters and Winter Underwear Cheap
Actual wholesale offerings in a retail store. Our entire line of winter wear was bought low and is now priced cheap to close out quickly.

Men's and Boys' Bathing Suits
All bathing suits priced so low we anticipate immediate disposal of the entire group. Our line includes all new styles in wanted shades at astonishingly low prices.

June Comes Auspiciously at HORNE'S

The Aisle of White
in the Millinery Salons

Here is a rather unusual exhibit, which will afford one an opportunity to get a panoramic view of the white millinery mode for summer, in sports, casual and dress types.

Included are hats of felt, milan, rough straw, novelty and plain braids, ribbon, crepe de chine, and hair.

Prices range from **$2.75** to **$10.00.**

. . . Horne's, Fourth Floor . . .

French Voile Exquisettes

An Under-Fashion Combining Girdle, Vest, Bandeau and Panties

Special, **$3.85**

Fashioned of cool swami or durable French voile...unexcelled for summer comfort and smartness. No boning, no elastic and removable garters are features that make laundering especially easy. Bandeaux in cup shape style. Panties and bandeaux lace edged.

Of voile in pink or peach...of swami in pink or white. Sizes 32 to 38 inclusive.

Under-Fashions create beauty of line, only, when scientifically fitted. Graduate corsetieres to serve you.

. . . Horne's, Third Floor . . .

New . . . Dainty . . . Summery

Truhu Prints

$2.95 yard

A number of charming little designs in dainty colors on heavy crepe de chine. Particularly desirable for summer sports and afternoon frocks, since they may be washed with entire confidence. The colors are fast. 39 inches wide.

New Bordered Prints, $2.95 Yard

Small designs, in two-color effects, in combinations such as navy-and-beige and black-and-white which are smart for street wear, and in brighter sports shades . . . with borders of varying widths which may be used very effectively as trimmings. Especially smart for ensembles, to be made with matching short jacket or seven-eighths length coat. 39-inch.

Printed Chiffons $1.95 Yard

Delightful, trailing floral patterns, in soft colorings, for summer afternoon and evening gowns. A splendid assortment at this price, and at **$2.95** yard. All 39 inches wide.

Honan Pongee 95c Yard

A full color range in this popular sports fabric. Honan washes beautifully, and is being used extensively in the straight, pleated, often-sleeveless tennis frock. 32 inches wide.

. . . . Horne's, Main Floor . . . .

SMART INNOCENTS WILL WEAR

Celanese Voile Frocks, $3.95

Modern little girls will look delightfully cool and sweet in these frocks of printed celanese voile. Two perky styles...one (sketched) in sleeveless, long waist effect... the other a wee straightline frock with cap sleeves and collar of organdie. Dainty blossom colorings . . . in all-over prints that will launder beautifully. Charming frocks for wee folks' parties. Sizes 2 to 6 years.

. Horne's, Sister Shop, Third Floor .

A Man's Fitted Toilet Case

Special, **$7.50**

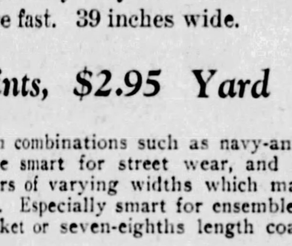

Comfort and convenience are compactly stored in this case for a man's overnight trip, or a summer's tour.

Shaving brush, shaving stick, hair brush, clothes brush, nail file, scissors and comb, holders for tooth brush and paste, and a place for a razor... all in a book-size space.

The case comes in black, tan or brown cowhide, with a leather lining. Trim and "mannish" in appearance. Suggested as a splendid gift for the young man graduate.

. . . Horne's, Main Floor . . .

"Enjoy Summer"
Says the
Sportswear Shop

—And says it with apparel which is imperatively correct, knowing that half the enjoyment of any season, to a woman, is being consciously well dressed for its activities. So, whether one's idea of enjoying summer is engaging in a favorite sport, or merely being picturesque on a yacht, or the deck of a steamer, or at the country club, the place to be outfitted is Horne's.

Silk Pique Tennis Frocks $17.50

This is a special price, of course, for dresses of this much coveted, new sports fabric.

They are white, in the square-armhole style pictured, and in another style with a long shoulder which gives protection to the upper arm.

Knitted Frocks for Golf

They give action to the game because of the freedom they permit, and here women may have them in styles perfectly suited to individual figure requirements.

Imported and American makes, one and two-piece models, **$15.00** to **$65.00.**

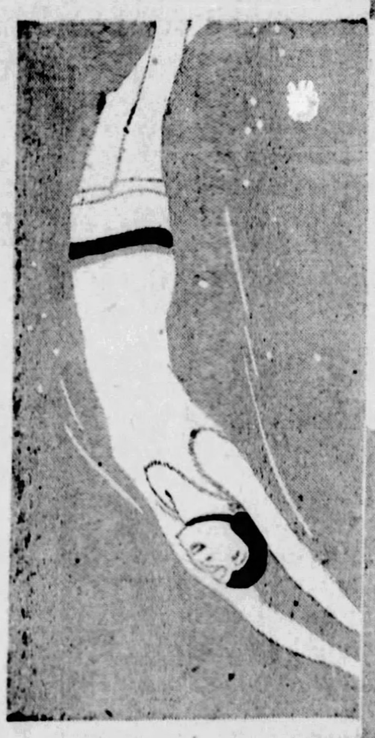

"Hy-Dyve" Bathing Suits

They won the Atlantic City Pageant award last year, they are general favorites with active swimmers, and are exclusive with Horne's, in Pittsburgh.

They will not lose their shape nor fade. In solid colors or with striped borders, **$5.00.**

Notes for the Equestrienne

Jodphurs gain in favor over regulation riding breeches. In wool or cotton gabardine, **$11.00** and **$22.50.**

Rust Brown, which is a pleasing relief from the classic turf colors in habits, is newest in riding coats. **$29.50** and **$39.50.**

Riding Habits for women and misses, of linen and correct cloths, **$17.50** to **$110.00.**

Riding Hats—a newly arrived stock including rough straw, leghorn and felt — **$10.50** to **$15.00.**

. . . Horne's, Second Floor . . .

Graduation Frocks

With the Prescribed Air of Simplicity

Our survey reveals that most of the schools in Pittsburgh district dictate the simple type of graduation frock, and it is usually preferred by the graduates themselves, so that the frock worn at commencement will serve many purposes throughout the summer.

So, the majority of our graduation frocks bear the stamp of simplicity. (Although the fluffy kind are available for those who want them). They are chiefly of practical crepe de chine and flat crepe, and their prices are **$10.00** and **$16.75** in the Junior-Misses' Section; and **$16.75** to **$29.50** in the Misses' Shop.

* * * *

Frocks for all other occasions of high school and college commencements, are presented in both the departments named above, at prices ranging from **$16.75** to **$39.50.**

. . . Horne's, Second Floor . . .

Fine Chiffon Frocks
For Daytime—Dinner—Dancing

With Paris as fond of prints as ever, and especially in chiffon, we show women's chiffon frocks for every important summer occasion from the luncheon hour to midnight.

The prints have been chosen discriminately, to have the patterns harmonious with the hour at which they will be worn—stripes, polka dots and plaids, for the earlier hours of the day; conventional patterns and flowers for the afternoon; and very colorful, natural-looking flowers in dinner and dance frocks.

There is excellent selection at **$39.50, $49.50 and $57.50.**

. . . . Horne's, Second Floor . . . .

Sale of Rival Pearls

Beautiful Simulations

One of the best known and finest of manufactured pearls. Lustrous, delicately tinted, perfectly shaped; with beautiful clasps. Anyone in search of a graduation gift, particularly will welcome this extraordinary special.

$3.95

Chokers . . . graduated or uniform.

30-inch Strands . . . graduated.

$9.50

60-inch Strands . . . many sizes.

2 or 3-Strand Necklaces.

. . . Horne's, Main Floor . . .

Disposal of Cretonnes

25c and 35c yard

Because of building operations this department must move shortly to a new location.

Rather than move them, 1000 yards of good quality cretonnes have been marked to about half price for quick disposal.

There is a splendid assortment of patterns and colors. And at two such little prices, one can afford all the bright draperies, slip covers and new cushion covers needed.

. . . . Horne's, Fourth Floor . . . .

Share the Savings in This

Sale of Towels

Camping, swimming and other athletics bring a big demand for plenty of towels. And here are good Horne quality towels at surprisingly little prices, just when you need them!

Bath Towels

Good, thick, absorbent, Turkish towels, hundreds of them, in a variety of styles, with colored borders.

Size 20x40 in. 25c
Size 22x42 in. 25c
Size 24x48 in....35c and 60c
Size 26x50 in. 50c; dz. $5.50

Hand Towels

Hemstitched linen huckaback towels .....35c to 75c

Dish Towels

Linen glass towels...35c and 50c
Crash toweling, 18c and 30c yard
Linen glass toweling....22c yard

. . . . Horne's, Main Floor . . . .

Fifth, Penn, Stanwix and Duquesne

JOSEPH HORNE CO

Telephone Order Board GRant 3000

57th ANNIVERSARY

Note These Important Points

All specially priced items remain on sale at the same price throughout the month, or until the entire quantity is sold.

If the demand is greater than anticipated, we will endeavor to replace at the Anniversary price.

When comparative prices are quoted they are based on the actual selling prices at the present time.

Only brand new, fresh, seasonable merchandise is offered during the month—and not clearances, or odds and ends.

Anniversary merchandise, no matter how low priced, is fully equal in quality to that which is regularly sold in this store. We do not cut quality in order to cut price.

With this Announcement, we place in motion, to-morrow, our 57th Anniversary Celebration. Pride in the development of this store, its ideals and modern methods, is not confined to those who operate it, but is felt throughout the community. To further that feeling is the paramount purpose of this high occasion, and to that end we have given of the best of ourselves, and of our resources. In Europe and America merchandise for the Kaufmann Anniversary has been prepared in every important market. We welcome you.

Sporting Goods

$0.00 Walker Cup—5-club sets 21.50
$1 "Silver King" Golf Balls—each 79c
50c Wilson Tennis Balls 39c
4.00 Tennis Racquets—well made 2.95
1.85 Union Hardware Roller Skates 1.59
1.75 Louisville Slugger Bats 1.45

KAUFMANN'S—SECOND FLOOR

Men's Knickers and Trousers

5.00 All-Wool Golf Knickers 3.85
3.95 White & Checked Linen Knickers 2.85
4.95 Palm Beach, Panama Trousers 2.85
6.00 Trousers—light, dark patterns 3.95
10.00 White Flannel Trousers 7.75

KAUFMANN'S—SECOND FLOOR

Men's Hats

$.00 Panama Hats—all shapes 4.95

KAUFMANN'S—MAIN FLOOR

Auto Supplies

DEFIANCE TIRE and TUBE—both for less than the usual price of the tire alone.
"CRACKERJACK" Seat Covers .... Less 10%
4.95 "Mobiloil"—5 gal. can 4.39
3.25 "Atlantic" Oil—5 gal. 2.89
"Simoniz" Cleaner or Polish 33c
"Champion" Spark Plugs 54c
Rim Tools 1.95
Murphy's Oil Soap—5 lbs. 1.29
Duco Polish—for bodies 1.19

KAUFMANN'S—SECOND FLOOR

Summertime Toys

6.50 Sherwood Spring Coaster 4.50
Steel Mack Dump Truck 8.95
$5 All-Steel Coaster Wagon 3.95
4.98 Petite Mama Doll 2.85
3.50 Scooter—disc wheels 2.50
Fairy Speed Bike—coaster brake 11.85
2.95 Three-Wheel Scooterette 2.50
5.98 Doll Carriage—rubber-tired 4.50
$12 Sand Box with 200 lbs. sand 8.95
$5 Cracker Jack Baby Walker—extra wheel 3.95
$10 Steel Scout Plane—disc wheels .. 8.95

KAUFMANN'S—THIRD FLOOR

Boys' Suits, Furnishings

2.95 Palm Beach Knickers 1.85
2.95 Wash Suits—Jack Tar and other makes 1.79
1.95 Linen Knickers—plaid, oatmeal, gunmetal, white 1.35
$15 Four-piece Knicker Suits 10.75
17.50 Boys' Blue Cheviot Knicker Suits 13.75
$20 to $25 Sampeck and other makes of Knicker Suits 14.75
12.50 Boys' Botany Flannel Blazers .. 9.75
$9.50 to $45 Sampeck Two Long-Pants Suits 24.75
1.50 Palm Beach Caps 97c
1.95 Adjustable Size Caps—high grade woolens 1.35
1.15 Linen Hats—plaids, gunmetal, oatmeal and white 77c
2.95 Boys' Sport Sweaters 1.95
2.50 Boys' Bathing Suits 1.95
98c Tom Sawyer Sport Blouses 77c
65c Athletic Union Suits 47c
1.95 Two-Piece Pajamas 1.27
68c Nainsook Panty Waist Union Suits 37c
1.45 White and Fancy Sport Blouses 1.17
$1 Silk and Wool Neckwear—imported from England 47c
$1 Tongue Buc[illegible] 50c

KAUFMANN [illegible] FLOOR

Oxfords for Men

6.75 "Arch-Grip" Oxfords—pair 5.85
7.50 "Arch-Grip de Luxe" Oxfords .. 6.40
8.50 "K-O" Oxfords, entire stock 7.15
13.50 French, Shriner & Urners 10.90
14.50 French, Shriner & Urners 11.90
16.50 French, Shriner & Urners 13.60

KAUFMANN'S—SECOND FLOOR

Men's Furnishings

1.65 Men's White Broadcloth Shirts 1.45
1.95 Men's White Oxford Shirts 1.65
3.35 Lonsheen Broadcloth Shirts 2.65
1.50 and 2.00 Athletic Union Suits 95c
1.50 Men's Shorts and Shirts 85c
1.95 Men's Pongee Pajamas 1.45
2.50 Men's Broadcloth Pajamas 1.85
25c Men's Linen Handkerchiefs, 3 for 50c
25c Men's Cotton Handkerchiefs, 3 for 50c
2.00 Men's "Myti" Neckwear 95c
1.00 Men's Fancy Bat and Four-in-Hand Ties 65c
20c Men's Ide Collars ..... 3 for 40c
39c and 49c Leg-Rite Garters 29c and 39c

KAUFMANN'S—MAIN FLOOR

Men's Sweaters

4.95 Sports Sweaters 3.95
Up to 4.95 Golf Hose—pair 2.65
Men's Blazer Coats 9.95
Men's Bathing Suits 3.45

KAUFMANN'S—SECOND FLOOR

Leather Goods

2.95 Leather Bags—all colors 1.85
7.50 Leather Bags—shell and metal frames 4.95
2.95 Silk Moire Bags—navy black and colors 2.59
12.50 Metallic Beaded Bags, metal frames 7.50
15.00 Metallic Beaded Bags—embossed metal frames 10.00
3.95 Leather Bill Folds—3-fold and hip books 2.75

KAUFMANN'S—MAIN FLOOR

Raincoats, etc.

"Headlight" or Finck's Overalls and Jackets—up to size 42 ..... 1.69
8.95 "U. S." Raynsters 6.50
2.45 Khaki Trousers—pair 1.95

KAUFMANN'S—SECOND FLOOR

Men's Kuppenheimer Suits

Regularly $45 to $65

$36

A huge assortment, specially purchased at favorable concessions from the House of Kuppenheimer, providing the year's finest savings in new, seasonable suits. Patterns, shades, fabrics and models are in well assembled variety and every individual model offers a rare suit-economy.

Men's Hickey-Freeman Suits
Regularly $55 to $85

$48

Some idea of the rarity of the savings these offer may be gleaned from the fact that, for eleven months in the year, not a single new Hickey-Freeman suit is ticketed so low as these are!

Men's $40 to $50 Suits—these with extra trousers to match . . . 28.75
Men's 15.75 Palm Beach Suits. Every garment bears the label . 12.75
Young Men's $35 to $40 Suits in the Prep Shop—with extra trousers 24.50

KAUFMANN'S—SECOND FLOOR

For Every Room—For Every Home

FURNITURE

Priced Wonderfully Low!

Throughout our Block-long Department, Furniture of EVERY type, for EVERY need will be offered at such stirring, tremendous savings that your enthusiasm will surely run high! Brides and bridegrooms, as well as all who are refurnishing, can save momentously. Watch the papers every day for special features.

Tomorrow's Great Feature—
1500 CHAIRS!

Windsor-Type Chairs

Regularly	Anniversary Price
6.50	3.95
8.75	6.75
11.75	8.95
14.75	11.75
19.75	14.50
Others Up to	29.75

Occasional Arm and Wing Chairs

Regularly	Anniversary Price
14.75	11.95
17.50	13.45
29.75	18.75
34.75	24.75
49.75	37.50
Others Up to	149.75

Boudoir Chairs

Regularly	Anniversary Price
13.75	9.95
25.00	17.95
32.50	24.75
Others Up to	79.75

Cogswell Chairs

Regularly	Anniversary Price
39.75	31.50
59.75	45.00
94.75	69.75
Others Up to	179.75

Hall Chairs

Regularly	Anniversary Price
24.75	19.75
34.75	24.75
44.75	32.50
Others Up to	98.75

KAUFMANN'S—EIGHTH FLOOR

Women's Smart $5 Millinery, 3.90

$10 Felt or Straw Hats . 7.55
$15 and $18 Felt or Straw Hats 11.55

KAUFMANN'S—FIFTH FLOOR

50 Styles Adoria Shoes, 7.90

I. Miller shoes 9.90 to 20.90
Arch Grip, choice of stock 5.85
Arch Grip Shoes de Luxe 7.15

KAUFMANN'S—FIFTH FLOOR

Children's Shoes

$4, $5, $6 Cavalier Jr. Oxfords for boys ..... 3.35—4.15—4.90
1.35 Keds for boys 1.15
1.50 Keds for boys 1.25
3.75 Children's Bally Slippers 3.15
6.50 Campus Tie—growing girls' shoes 5.60
$4 Adoria Slippers—sizes 8½ to 11 ... 3.35

KAUFMANN'S—THIRD FLOOR

Laces, Trimmings

1.98 Allover Laces 1.69
75c Alencon and Bretonne Laces—yd. 39c
85c Alencon and Bretonne Laces—yd. 59c
1.25 Alencon & Bretonne Laces—yd. 69c
15c Wash Laces 12c
18c Wash Laces 12c
12.50 Imported Beaded Tunics 7.75
19.50 Imported Beaded Tunics 13.50
$39 Imported Beaded Tunics $25

KAUFMANN'S—SIXTH FLOOR

Umbrellas

2.98 Gloria Silk Umbrellas—amber color handles 2.50
5.98 All-Silk Taffeta Umbrellas—novelty handles 4.50

KAUFMANN'S—MAIN FLOOR

Girls' Hats

2.95 Hemps in pastel shades 1.90
3.95 Swiss Hemps 2.90
$5 Leghorn and Milan Hats 3.90
7.95 to 12.50 Milans and Imports 4.90

KAUFMANN'S—THIRD FLOOR

Important Savings in Girls' Wear

1.95 Girls' Wash Dresses 1.50
2.95 Girls' Wash Dresses 1.89
3.95 Girls' Wash Dresses 2.89
13.50 Georgette Dresses, Sizes 6 to 14 7.95
$10 Tub Silk Dresses, Sizes 6 to 14 ... 7.95
1.95 Play Suits, Sizes 6 to 14 ..... 1.69
$5 Velvet and Flannel Jackets 3.89
1.95 Dimity Blouses 95c
5.95 Organdy Dresses 3.89
2.95 Sweaters, all colors 1.89
3.95 Sweaters—sport styles—Sizes 6 to 14 ..... 2.8[illegible]

KAUFMANN'S—THIRD FLOOR

New Dresses at Important Savings

Every dress shop on the Fourth Floor participates in this Anniversary Event with Hundreds of Newest Summer Styles.

12.75

Sports and daytime frocks in prints, washable silks, chiffons. Silk ensembles. The very newest colors and fashion details.

38.50

Printed silk daytime frocks, chiffons, plain georgettes or crêpes for afternoon; moire evening gowns. Two-piece, long or short-sleeved frocks.

28.50

Chiffon frocks, crepe ensembles, flannel ensembles, velvet ensembles, silk prints, georgettes—dinner frocks, street frocks, afternoon frocks.

24.75

Silk frocks for every daytime occasion ...chiffons, georgettes, flat crepes, prints. Georgette ensembles. New Spring colors, pleated capes, circular tiers.

18.75

Flat crepes, chiffons, georgettes, prints, ensembles—for daytime and afternoon. Scarfs, lace collars and cuffs, frills and pleats, all colors.

48.50

Plain silk crepe afternoon frocks, long-sleeved chiffon, printed chiffon dinner-frocks, point d' esprit frocks. New summer colors—and such smartness!

SIZES FOR WOMEN AND MISSES

KAUFMANN'S—FOURTH FLOOR

KAUFMANN'S

Fifth Avenue Pittsburgh

DOWNSTAIRS STORE

Millinery, Shoes, Hosiery

Kaufmann's 4.95 Arch-Support Pumps & Oxfords	4.15
Kaufmann's 5.75 Novelty Pumps and Oxfords	5.15
Kaufmann's 5.00 Regular Stock Men's Oxfords	4.35
3.45 & 3.95 Children's Pumps and Oxfords	2.90 & 3.30
Men's Cotton Socks—choice of six shades—6 pair	1.00
Men's 75c Silk-Rayon Socks—spring patterns	35c
Infants 50c Lisle Socks—plain cord fancy tops	19c
$1 Women's Silk-Rayon Hose—chiffon, service weight	55c
Women's $2–2.50 All-Silk Hose—square-pointed heel	1.19
3.98 Tailored Sports Felts—in newest colors	2.77
4.98 Trimmed and Tailored Sport Hats	3.47
2.98 Children's and Juniors' Tailored Hats	2.27

Corsets, Infants Dresses

Women's Undies, Slips, Gowns, Stepins, Bloomers	67c
Bandeaux Suits, Chemise, Bloomers—pastel shades	67c
Chambray Hoover Dresses—white collars and cuffs	69c
Silk Chemise and Bloomers—of crepe de chine	1.67
Metallic Slips, plain or trimmed bottoms—all sizes	1.47
Gingham and Print Apron Dresses—sizes 36 to 44	69c
Women's Slips, Stepins, Bloomers, Gowns—all sizes	47c
Girls' Rayon Combinations—pastel shades—4 to 14	77c
Girls' Sample Slips, Combinations, Gowns—4 to 14	69c
Tot's Capitol & Silk Crepe Dresses—sizes 1 to 6	2.97
Tots' Print and Dimity Dresses—sizes 2 to 6	69c
Girl's "Seco" Slips—combinations in white, flesh	77c
Babies' Capitol Silk Bonnets in white, pink and blue	97c
Combinations—stripes—inner belts—32 to 42	97c
Bandeaux—silks, laces, brocades—30 to 46	47c

Wash Goods, Bedding, Silks

36-in. Printed Rayon Voiles—new patterns—yard	68c
Mattress Covers—full bed size—each	1.10
58x72 Table Cloths—H. S. or scalloped—each	85c
36-In. Printed Dimity—40-In. Printed Batiste—yard	25c
40-In. Hand Twist Voiles—in plain colors—yard	18c
66x80 Part-Wool Blankets—bound edges—pair	2.95
72x84 Cotton Filled Comforts—patch work—each	3.95
81x90 Seamless Bleached Bed Sheets—each	75c
72x78 All-Wool Filled Printed Comforts—pair	4.95
"Arbutus" Sheets and Pillow Cases...At Anniversary Prices	
Voile Curtains—ivory; hemstitched and ruffled—pair	95c
French Madras Panel Curtains (seconds)—each	59c
Bright, Cheery Cretonnes—36 inches wide—yard	19c
Awning Stripes—blue, brown and green—yard	19c
40-In. Pure Dye Washable Crepe de Chine—yard	1.20
36-in. Rayon Sport Satin—black, colors—yard	38c
36-in. All-Silk Radiums—choice 15 colors—yard	88c
36-in. Printed Tub Silks—good pattern range—yard	85c
40-in. Flat Crepes—heavy and closely woven—yard	1.67

Men's, Boys' Furnishings

Boys' Wash Suits—flapper style—sizes 3 to 8 years	77c
Boys' Suits—variety of styles—sizes 3 to 8 years	1.95
"Spaide" Shirts of chambray, khaki, black sateen	73c
Men's Shirts—collar attached and neckband style	92c
Boys' Plain and Striped Sport Shirts—all sizes	69c
Boys' Sport Blouses—plain and stripes—all sizes	59c
Men's 95c Athletic Union Suits—sizes 36 to 46	69c

Women's—Girls' Apparel

Juniors, Misses, Women's $12–$15 Silk Dresses	9.77
Misses, Juniors, Women's Summer Silk Dresses	14.77
Girls' Frocks in variety of styles—sizes 7 to 14	1.57
Girls' Pongee Dresses—1 & 2-piece style—7 to 14	2.57
Girls' Dresses—Capitol and silk crepes—7 to 14	3.97
Girls' Tub Dresses—sizes 7 to 14 years	97c
All-Wool Slipon Sweaters—round or V necks	1.59
French Coats—egg white color—sizes 14 to 44	6.37
Women's, Misses' Spring Coats—all sizes	11.77
Women's, Misses', Regulars', Stouts' Coats	21.77

Rugs, Carpets, Linoleums

$75 Seamless Royal Wilton Rugs—fringed	53.50
32.50 Seamless Axminster Rugs—9x12	23.75
1.20 Imported Japanese Grass Rugs—4x7	1.00
$60 High-Pile Florentine Axminster Rugs—9x12	45.00
16.50 Wool Fibre Rugs—9x12	12.50
32.50 Seamless Velvets—fringed—9x12	27.50
$15 Anatolian Scatter Size Rugs	11.75
$22 to $28 Hamadans and Beloochistans—scatter size rugs	18.50
37.50 Mosouls, Kurds and Anatolian Scatter Size Rugs	25.00
$75 Leilahans—size about 3.5x5	55.00
$225 Persians and Spartas—about 9x12 ft.	$165
$350 Chinese Rugs—size 9x12 ft.	$265
$50 Hall Runners—9 to 11 ft. long	37.50
90c Printed Cork Linoleum—square yard	55c
1.45 Inlaid Linoleum—tile and carpet patterns—sq. yd.	1.15
9.50 Gold Seal Congoleum Rug—9x12	8.50
60c Gold Seal Congoleum—2 yards wide—square yard	44c
3.00 High Grade Axminster Carpets—for rooms and halls—yard	2.00
1.95 Wool Velvet Carpeting—for halls and stairs—yd.	1.55
85c Yard Wide Rag Carpets—yard	69c

KAUFMANN'S—NINTH FLOOR

Lamps, Shades, etc.

$20 Metal and Onyx Junior and Bridge Bases	11.75
3.50 Metal Vanity Bases	2.75
3.50 Silk and Georgette Bed Lights	1.95
1.25 Decorated Wooden Candles—in color, pair	98c
$20 Graffita porcelain top Coffee Tables	17.50

KAUFMANN'S—FIFTH FLOOR

Housewares, Washers, etc.

57.50 Gas Range—full enamel finish	43.50
$115 Direct Action Gas Range—full enamel	$95
128.50 Leonard Refrigerator—porcelain enamel	62.50
33.50 Challenge Refrigerator—enamel lined	23.95
$65 Leonard Refrigerator—porcelain enamel lined	36.50
$155 Apex Electric Washer—gyrator model	99.50
$89 Voss Electric Washer—copper tub—dolly type	79.50
52.50 Rotarex Electric Sweeper, driven brush	39.50
2.49 Card Table—red or green finished	1.59
5.25 Copper Wash Boiler—No. 9 size	3.75
5.00 General Electric Fan—6-inch blade	3.95
2.49 Aluminum Kitchen Katch-All—for the sink	1.95
3.50 Double-Braided Molded Hose	2.49
4.50 Universal Electric Iron—6-lb. size	2.95
1.79 Galvanized Garbage Can—1½ bu. size	95c
2.75 Mirro Aluminum Coffee Percolator	1.49

KAUFMANN'S—SEVENTH FLOOR

Radios and Victrolas

$207 Atwater Kent 37, Console Cabinet—100A Speaker	$168
$36 Kodel "A" Radio Unit—absolutely dry	24.75
29.50 Console with built-in speaker—battery space	15.00
59.50 Kelsonic Console Phonograph	39.50
$125 Victrola style 4-7 Orthophonic	89.50

KAUFMANN'S—ELEVENTH FLOOR

China and Glassware

$21 Twelve-Person Nasturtium Decorated Dinner Set	18.50
49.50 12-Person Imported China Dinner Set	39.50
$110 12-Person French China Dinner Set	89.50
5.95 32-Piece Decorated Breakfast Set	4.95
3.95 24-Piece Decorated Luncheon Set	2.50
1.50 Imported China Colorful Decorated 6-cup Tea Pot	95c
1.48 5-Piece Deep Yellow Mixing Bowl Set	95c
3.50 23-Piece Luster China 6-Person Tea Set	2.65
2.50 China Decorated Service Plates	1.25
35c Goblets, Sherbets, etc.—rose with green foot	25c
3.95 Colored Handled Glass Iced Tea Sets	3.50
4.95 Rose or Green Glass Luncheon Set for 8	3.95
95c Rose or Green Glass 5-Piece Kitchen Sets	89c
1.75 Imported Colorful Ship Models	1.00
95c Assorted Decorated Imported Wall Vases	69c

KAUFMANN'S—SEVENTH FLOOR

Curtains, Draperies, etc.

6.50 Criss Cross Curtains—ecru—pair	3.75
1.50 Ruffled Marquisette Curtains—pair	1.15
2.00 Imported Scotch Madras Curtains—pair	1.59
2.50 to 83 Filet and Shadow Lace Panels	1.75
83 Criss Cross Curtains—dotted marquisette—pair	2.25
81 Crinkle Cloth Shades—"Kaufmann's better made"	89c
75c Mosaic Casement Cloth—42-inch width—yard	59c
59c Cretonnes—good heavy quality—yard	25c
50c French Marquisette—38 inches wide—yard	39c
$12 Slip-Cover Sets—3 pcs.—ready made	10.50

KAUFMANN'S—NINTH FLOOR

Silks and Woolens

40-inch Imported Printed Chiffons 39-inch Printed Crepe de Chine 39-inch Printed Georgette	1.27

The season's smartest weaves and patterns in rich colorings, that will make smart frocks for street and afternoon wear.

40 in. Flat Crepes—smart patterns and colorings	1.97
32 in. Striped and Check Crepes and Broadcloths	1.47
40 in. Black Silk Coatings—a remarkable value	2.97
32 in. Honan Pongee—pure silk—range of colors	.85
32 in. Imported Natural Pongee—all silk	.49

40-inch Non-Slip Flat Crepe

Undoubtedly one of the greatest values in quality silks ever offered. A dependable flat crepe silk, non slipable, fifty shades—black and white.	1.97
A B C Silk Cotton Prints—yard	47c
36 inch Satinette—plain or shadow striped linings	29c
All Wool Flannels—plain or striped—yard	79c
54 inch All Wool Ensemble Tweeds—yard	1.27

KAUFMANN'S—SIXTH FLOOR

Linen Table Cloths 3.50

Size 63x63. Satin finish, heavy quality, full bleached and spoke hemstitching, range of attractive patterns.

Table Cloths—linen—full bleached, 68x68	2.25
Double Satin Damask, full bleached, 72 ins. wide—yard	2.75
Table Napkins—linen, full bleached, size 18x18—doz.	2.65
Barnsley Crash—bleached, heavy quality—yard	.25
Bridge Sets—white linen, self or colored border	1.85
Pillow Cases—all linen, hand embroidered—pair	4.95
Luncheon Sets—54-inch cloth—6 napkins	2.95
Madeira Napkins—hand embroidered, all linen, ½-doz.	1.65
Linen Huck Towels—damask borders, 17x32	35c
Double Thread Turkish Towels, 20x40	4 for 87c
Double Thread Turkish Towels, 22x44—each 33c; 4 for	1.27
West Point Turkish Towels, 25x44—each 44c; 4 for	1.67

KAUFMANN'S—SIXTH FLOOR

Silk Lingerie 1.95

Chemise and Stepins—pretty styles in heavy crepe de chine, elaborated with laces and ribbons—others in tailored styles. Pastel shades.

Silk Gowns, Dancettes and Stepins	2.75
Silk Dress Slips, tailored or lace trimmed	2.75
Silk Gowns, Chemises, Stepins, many styles	3.75
Chemises, Stepins—French voile, pastel shades	.85
Night Gowns, hand made, appliqued, pastel shades	.95
Nainsook Slips, hand made and hand embroidered	.95
Night Gowns, figured crepes, floral designs	.75
Athletic Union Suits—voile, batiste and rayon	1.00
Klassique Union Suits, fine cotton ribbed	.50
Rayon Vests, in pastel shades	.69
Rayon Panties, yoke band and knee	1.00
Rayon Chemises, picot edge, fully reinforced	1.19

"Gossard" Corsets 2.85

The popular lace-in-front corset—of pink striped batiste or rayon broche—a model for average or stout type figure.

Combilets—rayon broche and figured batiste	1.75
Combilets—rayon broche with inner belt	3.85
Girdles—rayon striped batiste—12 to 14 inches	1.75
Corsets—lace-back models of rayon broche	2.85
Bandeaux—also Brassieres in many styles	.35
Bandeaux—and Brassieres—long line models	.95

Summer Wash Frocks 3.75

Smart models in clever basque effects of printed rayons and organdies, for misses 16 to 20. Others of rayon prints in straightline styles. Sizes 36 to 44.

"Sunny Sue" Wash Frocks, smart prints	1.59
Aprons of white dimity and neatly trimmed	1.79
Hoover Aprons, "Bob Evans," white or plain chambrays	1.39
Pinafore Aprons—in neat prints	.50
Boxloom Crepe Kimonas—in plain colors	1.85
Negligees—attractive models of rayon prints	5.00
Negligees—printed crepe de chine, silk and rayon	9.75

KAUFMANN'S—SIXTH FLOOR

New Coats

$25 to 49.75 Women's, Misses' Coats	17.95
49.75 to $65 Women's and Misses' Coats	27.95
$59 to $95 Women's and Misses' Coats	37.95

New Sweaters

3.95 Slip-on Sweaters, many styles	2.95
$5 Sport Sweaters, high colors	3.95
7.95 Fine Wool Sweaters	5.95

The Princess Shop

10.50 Junior Silk Frocks—13, 15, 17	8.75
16.50 Junior Silk Frocks	13.75
$25 and 29.75 Silk Ensembles	19.75

The Sports Shop

$15 Silk Sports Dresses	$10
19.75 Tennis and Golf Frocks	$12
$25 Silk Pique Sleeveless Frocks	19.50

New Suits

19.75 Navy Twill Suits	13.95
39.75 Tailored Navy Suits	23.75
$59 Ensemble Suits	37.75

The Duchess Shop

$25 New Spring Coats, Sizes 40 to 50	15.95
$69 Dress and Street Coats	37.50
22.50 New Summer Dresses	15.75

KAUFMANN'S—FOURTH FLOOR

Women's, Children's Hosiery

1.95 All-Silk Chiffon Hose, pointed heel	1.65
1.95 All-Silk Medium Weight Hose	1.45
1.95 All-Silk Chiffon Hose—picot top	1.59
2.75 All-Silk Chiffon—fine ingrain	1.95
$1 Girls' Imported ¾ and ⅞ Hose	65c
1.50 Misses Full Fashioned Silk Hose	1.19
50c Junior ⅔ Cuff Hose	35c
50c Girls' ⅞ Rayon and Mercerized Hose	35c
50c Infants' Mercerized Sox	29c
$1 Boys' ⅓ Cotton Golf Hose	65c

MAIN AND THIRD FLOORS

Art Needlework

2.50 Fancy Rayon Pillows	1.69
95c Stamped Pillow Cases	69c
2.25 Stamped Linen Pillow Cases	1.69
1.10 Stamped Bed Room Sets—5 pcs.	69c
95c Children's Stamped Dresses	69c
39c Stamped Voile Boudoir Pillows	22c
50c Pillow Forms for above	39c

KAUFMANN'S—FIFTH FLOOR

Toilet Goods

1.00 Djer-Kiss Sachet	59c
75c Melba "Love Me" Face Powder	39c
William's Talcum—assd. odors	10c
25c Kolynos Dental Cream	15c
Horlick's Malted Milk—hospital size	2.69
50c Woodbury's Face Powder	25c
Household Rubber Gloves—sizes 7 and 7½	29c
Gem or Ever Ready Safety Razors, each	29c
50c Phillips'-Milk Magnesia	3 for 1.00
Mavis or Mennen's Borated Talcum—each	15c
1.00 Mystikum Face Powder, all shades	69c
"Ivo" Toilet Paper—No. 2	11 rolls for 1.00
Genuine Ebony Military Brush Set	2.00

KAUFMANN'S—MAIN FLOOR

PILOT RISKS LIFE

(Continued from Page One.)

balloon down as quickly as possible and try to save his life. Had I used a parachute, it would have lightened the bag and it would have shot upward and would have allowed Evert and the basket to fall from a great height.

"Instead I maneuvered the balloon, released the gas and attempted to land in a creek. I didn't quite succeed in this, but came down in a briar patch near by. I dragged Lieut. Evert from the basket as the balloon burned up."

Dr. McMurray was summoned and pronounced Lieut. Evert dead. His clothing soaked from the torrential rain, Lieut. Ent was taken to Dr. McMurray's home and was given dry clothing and a bed.

"I believe it is the feeling of all who took part in the races," said Lieut. Ent, "that the prize money, which I understand will amount to about $3,100, be turned over to the widows of these men who gave up their lives for the advancement of aeronautics."

First Lieut. Haynie McCormick, army operations officer of the air corps, from Scott Field, Ill., arrived in Greensburg this morning and took charge of sending to their homes the bodies of Lieut. Evert and Walter W. Morton, aid in the Goodyear V balloon.

SEVEN TECH STUDENTS WIN BUILDERS' AWARDS

Seven students of Carnegie Tech today shared in the distribution of $300 given annually by the Pittsburgh Builders' Exchange to those attaining highest rank in building construction. Charles R. Welty, Crafton, and Wayne W. Crouse, Wellington, Kan., received $75 each. Aaron Smith, Braddock; Frank P. Thomas, Canton, O.; Robert C. Wray, Memphis, Tenn.; Charles A. Keelen, Greenville, Pa., and William R. Pfout, Pittsburgh, were awarded $30 each.

WILLIAM M. BARNHART SUMMONED BY DEATH

William M. arnhart, 66, retired oil man, died yesterday at his apartment in the William Penn Hotel where he had lived for several years. He entered the oil business in Oil City and then went to Kentucky and Texas, finally returning to Pennsylvania. He leaves his wife, Mrs. Irene Lee Barnhart; three sons; and a daughter.

BOY, GONE 10 DAYS, BACK IN YOUNGSTOWN, O., HOME

NEW CASTLE, Pa., May 31.—Robert Hood, 11, of Youngstown, O., missing 10 days, is back home today. He was found by police asleep on an East Washington street doorstep yesterday. When his father came for him the boy said he had had enough travel.

Dollar for Dollar

where can you match the value of Keds

Trademark Reg. U. S. Pat. Off.

The "Conquest"—This Keds model with vulcanized crepe rubber sole, gives sure grip and wonderful wear.

Keds come in more than 30 different styles for men, women and children—priced from $1.25 to $4.50.

They are not Keds unless the name Keds is on the shoe.

Keds are made only by the United States Rubber Company

GIMBELS FIRST STORE-WIDE SALE

LAST TWO DAYS OF THIS BIG EVENT

DOWNSTAIRS STORE

3,000 Window Awnings

Sizes 30, 36, 42 and 48 Inches Wide!

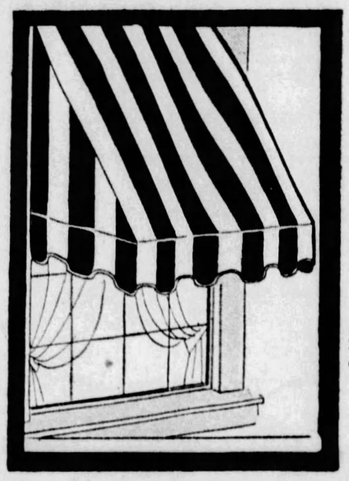

$1.19

Iron Frames, Rope and Fixtures for Putting Up Are Included!

Window awnings made from blue, brown or tan 6-ounce awning stripes...in all wanted sizes...at a price that should sell the entire lot in a day! Exceptionally good looking quality canvas. Colors guaranteed not to run. Buy all the awnings you need at this Store-Wide Sale price!

Drop Awnings

Made from blue, brown or tan striped 6-ounce awning (to match window awnings).

5 ft.	$1.57
6 ft.	$2.07
7 ft.	$2.57
8 ft.	$3.07
10 ft.	$3.67
12 ft.	$4.07

Swing Pads

Well filled, cretonne covered and button tufted.

4-ft. Long	$2.47
5-ft. Long	$2.94
6-ft. Long	$3.47

Gimbels Downstairs Store—Lower Level

Rugs and Floor Coverings

Floor Coverings for Home and Porch Have Been Considered in Assembling These Special Items!

1,000 Yds. Linoleum

66c Yd.

Heavy quality linoleums in effective carpet patterns and block effects. Low priced for this quality.

Brussels Carpet for Hall and Stairs. Yard..... 57c

Felt Base Rugs, 6x9 ft. with 18x36-inch rug to match..... $3.00

Velvet—Axminster ROOM RUGS

$21.95

8.3x10.6 and 9x12 Ft. Sizes

Heavy grade rugs from two famous makers of fine rugs. All-over, Persian and Chinese effects. Some are slightly shaded.

1,000 Porch Rugs

$1.00

4x7 ft. rugs, in cool shades of green, tan and blue. Get all you need at this special price.

8x9-ft. Porch Rugs, special at	$2.75
250 Porch Rugs, 6x12 ft. size. Special at	$3.50
8x10-ft. Porch Rugs, special at	$3.75

Gimbels Downstairs Store—Lower Level

Sale 250 Mattresses

Brand New Purchase Received for Last Two Days of Store-Wide Sale! Special

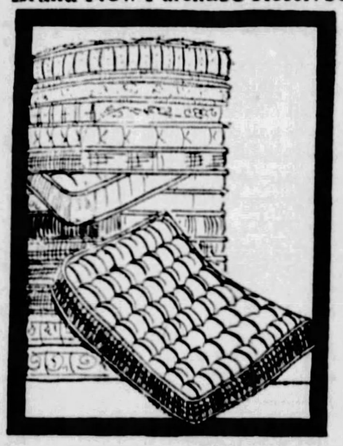

$12.94

We Can Confidently Recommend These Mattresses to Lovers of Real Comfort!

Mattresses so well made and finished that they retain their good appearance after years and years of service! Built to our own rigid specifications...sun sealed... and wrapped in the most sanitary mattress factory in the South. Each mattress weighs full 50 pounds...has four rows of hand-sewed side stitching...and is covered with durable blue striped ticking. Full and twin-bed sizes.

Large Size Feather Pillows Filled with selected grade of good feathers; covered with heavy grade of art ticking. Each..... $1.24

Flexo-Fabric Bed Springs Adjustable to fit either iron or wood beds; guaranteed non-sagging. Full and twin-bed sizes.. $4.94

Gimbels Downstairs Store—Lower Level

Double Silk Offer! Sale!

Two of the season's most favored weaves have been selected to feature at a price that should inspire eager buying tomorrow!

Printed Rayon Chiffon Voile

36 inches wide. Many new colors and color combinations . . . polka dots, large and small florals and scrolls. All perfect. Washable, fast-color rayons with silky sheen. At .....

87c Yard

All-Silk Crepe de Chine

40-inch washable silk crepe de chine . . . mill ends . . . 1 to 5 yards. Ideal fabric for dresses and lingerie. Wide color assortment. Discriminating women will realize what value this silk is.

Gimbels Downstairs Store—Lower Level

2500 Yds. Wash Fabrics

Plain and Fancy Wash Goods in the Season's Most Wanted Styles and Color Combinations at One Feature Price!

Floral English Printed Effects
Neat Figured Dress Voiles
Light Ground Floral Voiles
Tinted Ground Dress Voiles

37c Yard

Neat Figured Dress Dimities
Plain Colored Broadcloth
Novelty Floral Printed Linenes
Striped Lingerie Satinette

What an opportunity to save on the wash cottons that you will need for your own dresses...for children's wear...for lingerie, etc.! All fresh, new goods.

Bleached Muslin	Bleached Nurses' Cloth	Bleached Pillow Cases	Mattress Covers
12½c Yd.	24c Yd.	19c Ea.	$1.37
36 inches wide. Standard quality; soft finish ...ready for the needle.	36 inches wide. Excellent firm quality for uniforms or butcher aprons.	42x36-inch cases; firm quality; deep hem. Ironed...ready for use.	Full double bed size; made of good heavy firm quality unbleached muslin. Tape ties.

Gimbels Downstairs Store—Lower Level.

Colored Krinkle Bedspreads

Exceptional Values for . . .

80x105-inch fancy Jacquard stripe bedspreads; full double bed size; scalloped all around. Sham included in length. Rose, blue, gold, green and lavender stripes. Each..... $1.77

Gimbels Downstairs Store—Lower Level

FOR THE HOME

CLEARANCE—LAST 2 DAYS

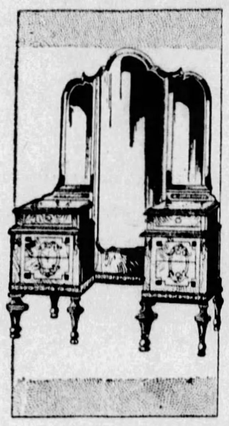

Walnut-Veneer Vanity

With Gold Line and Wreath Decorations

Regular $87.50 Grade $37.50

Full sized vanity dresser, drawers mahogany lined, of dustproof construction throughout. In walnut veneer finish, decorated in gold lines with gold wreath. A very special price.

105 COGSWELL CHAIRS, $49.50 grade—Well made in choice of several coverings..... $24.50

20 DRESSERS, $39.75 GRADE—Full size, in walnut veneer finishes..... $29.75

2 OVERSTUFFED CHAIRS, $48.00 grade—Covered in Jacquard Velour..... $19.75

2 VANITIES, $69.75 GRADE—Popular French style, in Walnut veneer..... $44.75

Gimbels—Ninth Floor

CLEARANCE—LAST 2 DAYS

2,500 Yards of Cretonne

Regular 39c Grade 19c Yard

Not only for drapes, but for slip covers, smocks and many other needs about the home is the excellent cretonne to be used. It is 36 inches wide, and may be purchased in quantities. Many colors.

200 FRINGED PANELS, $1.00 GRADE—Several weaves 35 inches wide, 2¼ yards long... 50c

50 SETS RUFFLED CURTAINS $2 to $5 GRADES—Odd or handled samples, white or color trimmed..... $1.00

125 CRETONNE AND DRAPERY REMNANTS, $1.00 to $2.50 GRADES—Rayon, denims, etc. 36 inches wide. Yard.... 50c

100 PANEL CURTAINS—$2 to $4 GRADES—Samples, overlock and fringed bottom, 2¼ yards long..... $1.00

100 CASEMENT CLOTH REMNANTS, 69c to $1.95 GRADES—Plain and figured, 36 and 50-inch. Yard..... 39c

800 YARDS FIGURED RAYON CASEMENT, 79c GRADE—Jacquard weave, in natural ecru shade 36 inches wide..... 39c

Gimbels—Sixth Floor

CLEARANCE—LAST 2 DAYS

Semi-Porcelain Dinner Sets

32-Piece Sets	42-Piece Sets
$2.99	$4.99

American-made sets of mellow, ivory-tinted ware, service for six persons. Decorated with a colorful flower cluster or with two gold lines.

50 50-PIECE DINNER SETS, $8.95 GRADES—Three patterns..... $6.95

50 101-PIECE DINNER SETS, $15.95 GRADES—Three patterns..... $11.99

50 100-PIECE DINNER SETS, $32.95 Grades—With coin gold handles..... $23.95

10 100-PIECE CHINA SETS—$35.00 GRADES—Coin gold handles..... $25.00

250 23-PIECE TEA SETS, $4.95 GRADES—Imported lustreware..... $3.95

75 23-PIECE TEA SETS, $6.50 GRADES—Decorated lustre china..... $4.95

Gimbels—Seventh Floor

CLEARANCE—LAST 2 DAYS

Side-Icer Refrigerators

Regularly Priced $49.00 $35.95

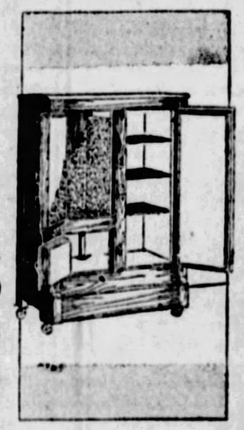

The popular 75-pound size ice box with serviceable oak finish. Entirely lined with porcelain enamel . . . so easily kept clean. The leading feature of the many housefurnishing specials.

200 STEP-LADDERS, $1.00 Grades—4 feet high pail shelf, steel rods..... 79c

300 SERVING TRAYS, $1.00 GRADES—Color designs..... 79c

100 DISH DRAINERS, 29c Grades—Retinned wire drainers 19c

225 RID-JID STEP-LADDERS, $1.75 GRADES—5 feet high; well braced..... $1.39

600 BROOMS, 59c GRADES—Good quality, polished handle 39c

225 RID-JID $2.25 STEP-LADDERS—6 ft. high..... $1.69

Gimbels—Seventh Floor

CLEARANCE—LAST 2 DAYS

Alex. Smith Axminster Rugs

Regularly Priced $35.00 $26.50

Well known seamless Axminsters and velvet rugs in the newest spring patterns and colorings. All room size, 9x12, and most exceptional at this sale price.

175 AXMINSTER RUGS—$19.50 GRADES. Size 7.6x9 ..... $12.95

100 AXMINSTER AND VELVETS—$45.00 grades—9x12 size..... $36.75

20 AXMINSTERS, $44.00 grades—large size 11.3x12..... $39.50

19 INDIA NUMDAH $12.50 RUGS—Hand embroidered—average 4x6 sizes..... $10.00

12 CHINESE $21.50 RUGS—Scatter size, richly colored—2x3 feet..... $15.00

7 CHINESE $97.50 RUGS—Size 9x12—tan, taupe, brown..... $79.50

Gimbels—Sixth Floor

Radiolas Reduced to Clear

15 Radiola, 16-in. Cabinet, regularly $171, electric set with built-in cabinet.....$119.50

5 Radiola, 17-in. Cabinets, regular $192, electric set, with built-in cabinet.....$157.50

12 Stephen's Cone Speakers, regularly $18, now $14.95

Radios—Eighth Floor.

GIMBEL BROTHERS

Sixth Avenue at Smithfield Street :-: Phone ATlantic 4400

VETS AMAZED BY STORM

(Continued from Page One.)

old-time balloonists has such a thing occurred.

BALLOON race headquarters in the William Penn Hotel was flooded with telephone calls and inquiries from all parts of the United States last night and this morning. Friends and relatives of the pilots and their aides, anxious for word of their safety, kept a corps of workers busy giving reports on the various entries.

RESIDENTS in the vicinity of Irwin and Greensburg, where most of the balloons were forced to land, recounted graphically how yesterday's storm tossed the big gas bags around. Regardless of rain and hail, hundreds of persons rushed into the storm to aid the stricken airmen who landed near their homes. Some of the places where the big bags fell are rather remote, but the balloonists had no trouble getting help.

MEMBERS of the One Hundred Seventh Field Artillery, Pennsylvania National Guard, performed a splendid duty at Bettis Field yesterday. Ever alert to guard against mishaps and to safeguard the tremendous crowds which flocked to the airport for Pittsburg's first air derby, the khakiclad volunteers were an invaluable aid to officials and participants. Camp was set up on a hillside at the far end of the field Tuesday afternoon, the guardsmen remaining on duty until late last night.

THE WEATHER

Local Forecast.

Fair tonight; Friday increasing cloudiness, probably showers Friday afternoon; not much change in temperature.

Sunrise today .. 4:50 | Sunset today ... 7:45

Observations for the 24 hours ended at 8 o'clock this morning.

Time.	Temp.	Hum.	Wind.	Weather.
8 a. m.	47	76	West.	Clear.

Hourly Temperatures.

(EASTERN STANDARD TIME.)

12 midnight	52	9 a. m.	55
1 a. m.	50	10 a. m.	58
2 a. m.	49	11 a. m.	61
3 a. m.	48	12 noon	62
4 a. m.	48	1 p. m.	64
5 a. m.	47	2 p. m.	65
6 a. m.	48	3 p. m.	66
7 a. m.	49		
8 a. m.	51		

Bulletin.

Observations taken by the United States Weather Bureau. The morning temperature readings were taken at 8 o'clock. The lowest temperature is for 12 hours ended at 8 o'clock this morning. Precipitation is for 24 hours ended at 8 o'clock this morning.

Station.	Temp. 8 am.	L.	Precip.	Station.	Temp. 8 am.	L.	Precip.
Atlanta.	68	66	.00	Nashville	64	62	.06
Atl City	56	54	.02	New Orl.	78	74	.00
Boston .	60	52	.00	NewYork	58	52	.12
Buffalo .	48	48	.00	Norfolk .	64	60	.01
Chicago.	54	48	.00	Oklahoma	74	72	.00
Cincinn..	58	46	.06	Pkrsburg	50	48	.18
Cleveld..	56	50	.00	Pdelphia.	58	54	.02
Clmbus..	54	46	.22	PITTSBG	50	48	.04
Denver..	58	56	.00	Ptld. Ore	48	48	.00
Des Mes	56	54	.12	St Louis.	62	60	.14
Detroit .	56	48	.14	S L City.	50	48	.00
Harrisbg	60	54	.12	San Fran	54	54	.00
Inapolis.	58	50	.14	Seattle ..	48	48	.00
Jsonville	76	72	.01	Spokane.	40	40	.02
Kan City	62	60	.22	Tampa ..	78	74	.55
Los Ang	60	60	.00	Washgtn.	60	51	.00
Memphis	72	68	.00	Ystone ..	34	32	.10
Miami .	74	68	1.56				

It's Good and Good For You

Only in Clark's Teaberry Gum can you get the tingling Teaberry flavor. It aids digestion, quiets the nerves and sweetens but does not perfume the breath. Look for the Teaberry pink package.

CLARK'S TEABERRY GUM

CITIZENS SAVINGS BANK

Established 1870

The Only Way

There is only one way to any worthy goal. By depositing your money in a savings account in this bank you are walking along the main highway to success.

CITIZENS SAVINGS BANK

Bank to Bank on at Bank

423 WOOD ST. [illegible]

FOUR PER CENT ON SAVINGS

Yes! We SELL at Wholesale Prices

Paint, Range Boilers, Coil Heaters, Valves, Fittings, Pipe, Enamelware, Closets, Seats, Boilers, Radiators, Repairs, and a complete line of Plumbing and Heating Supplies

Ask for Net Price Catalogue "S"

CHAS. A. BRUCE CO.

106-108 Market Street

Court 1551. Pittsburgh, Pa.

CLEARANCE

Last Two Days

GIMBELS STORE-WIDE SALE

Absolute clearance of Spring stocks in this Store-Wide event is the Gimbel mandate. We are interested only in hurrying all incomplete assortments and small lots from the store. Values . . . marvelous unsuspected ones . . . will reward the thrift-wise who shop from floor to floor tomorrow. Sale concludes Saturday.

Rugs, Carpets, Linoleums

WILTON CARPET SAMPLES—High grade carpets. Each..... $1.50

45c FLOOR COVERING—Felt base ... tile designs. Square yard.... 35c

$1.25 TO $1.65 INLAID LINOLEUM—Remnants and part rolls. Square yard.................... 85c

GOLD SEAL CONGOLEUM SQUARES, $8.50 GRADES—Without borders. 9x12 ft. size........... $5.95

Gimbels—Sixth Floor

Lamps

500 LAMP BASES, $1.69 GRADES—Twisted iron in junior and bridge sizes $1.39

500 LAMP SHADES—Parchment paper and flowered chintz, for bridge lamps 95c

127 LAMP BASES—Bridge or junior lamps................. $3.95

SILKOLINE SHADES—Assorted colors, for junior lamps....... $1.50

250 LAMP BASES—Brass plated floor lamp bases in three styles ... $4.95, $6.95, $8.95

ELECTRIC FIXTURES—Entire remaining stock........ 1/3 Off

Gimbels—LAMPS—Seventh Floor

Toiletware Sets Greatly Reduced

$11.00

Regularly $18.50 to $89.50

Sets for men and women; white pearl on amber.

ODD PIECES of white, blue or gold pearl on amber. Jewel boxes, powder boxes, mirrors, combs, trays, lamps, brushes, perfume bottles and many other pieces.

Regularly 50c to $15.00, Now 25c to $4.95

Gimbels—Street Floor

Watches and Clocks

$3.95 BOUDOIR CLOCKS—Dainty boudoir shades........ $1.89

INGERSOLL ALARMS—Dependable movement $2.29

TRAVELERS' CLOCKS—Small New Haven make............ $3.89

MEN'S & WOMEN'S WRIST WATCHES—Regular $10.00 grades.......... $5.95, $6.95

$10.00 CLARK LIGHTERS—Now half price.............. $5.00

Gimbels—Street Floor

Pictures

SWING FRAMES, $1.59 GRADES—Silver and gold finish $1.00

PICTURES, $1.95 GRADES—In wanted subjects.......... $1.39

Gimbels—MIRRORS—Balcony

Homefurnishings

10c DUTCH CLEANSER—6 for 49c

WALDORF TOILET TISSUE—12 for........................ 69c

36 WILLOW HAMPERS, $8.50 GRADES—Medium size $1.95

60 PANTRY SETS, $1.95 GRADES—Five-piece set...... $1.59

86 WASH BOILERS, $2.25 GRADES—Copper bottom..... $1.95

17c FENCE WIRE—Ornamental top, 48 inches. Foot........... 10c

125 LAWN SETTEES, $1.45 GRADES—3.6 feet; folding.. $1.00

60 PORCH SWINGS, $3.75 GRADES—Solid oak, 4 ft. long. $2.95

18 BROOM CLOSETS, $10.95 GRADES—White, inside and out $8.95

100 PORCH SWINGS, $2.95 GRADES—Oak finish; with chains $1.95

Gimbels—Seventh Floor

China and Glassware

GLASSWARE, $1.25 GRADES—Colored glass; light cut design. $1.00

200 3-PIECE CONSOLE SETS, $1.00 GRADES—Bowl and two candleholders. Rose or green 89c

GOLD-ENCRUSTED STEMWARE—75c GRADES—Goblets, sherbets, wines, etc. 59c

SALAD PLATES, 35c GRADES—Rose or green glass............. 19c

GOLD-ENCRUSTED GLASSWARE—Rose color, lightly cut. $2.50

ROSEVILLE POTTERY—Vases, bowls, jardiniers, etc. ½ Price

STONE CROCKS, $1.10 GRADES—6-gallon capacity 69c

PYREX PIE PLATES, 90c GRADES—Regular size 59c

WHITE CUPS AND SAUCERS—Low shape, semi-porcelain; 10 for $1.00

Gimbels—Seventh Floor

Silver-Plated Novelties

Candlesticks, fruit bowls, butter dishes, bon bon dishes, flower holders and many other odd pieces in attractive designs. Special 89c

Gimbels—Street Floor

Women's and Misses' Apparel Clearance

DRESSES

$12.50 and $15 Dresses for women and misses...... $8.50

$19.50 to $25 Dresses for women and misses.... $12.50

COATS

$49.50 to $59.50 Coats for women and misses.... $28.00

$69.50 to $79.50 Coats for women and misses.... $48.00

$89.50 to $129.50 Coats for women and misses.... $68.00

SUITS

$69.50 to $135 Ensemble Suits for women and misses. $55.00

$39.50 to $59.50 Ensemble Suits for women and misses. $25.00

$35 Ensemble Suits for women and misses.... $15.00

SPORTSWEAR

Sports Sweaters, $5.95 grades............ $2.95

$19.50 to $25 Dresses, sizes 14 to 40 in lot...... $12.50

$10 Silk Blouses, tailored styles............ $5.00

$2.95 Grade Sweaters, at............ $1.25

VICTORIA SHOP

$12.50 to $15 Dresses for large and small women..... $8.50

$19.50 to $25 Dresses for large and small women... $12.50

FURS

$25 Fur Scarfs, Manchurian wolf and others......... $12.50

$39.50 Fur Scarfs, fox, wolf and others...... $22.50

$49.50 to $59.50 Fur Scarfs, fox and small types....... $38.00

FRENCH SHOP

$39.50 to $49.50 Dresses for women.............. $18.00

$59.50 to $69.50 Dresses for women.............. $26.00

$79.50 to $98.50 Dresses for women.............. $38.00

JUNIOR MISSES

$21 Coats, sports and formal........ $13.00

$29.50 Coats, sports and formal........ $18.00

$39.50 Coats, sports and formal........ $23.00

$25 to $35 Suits, ensemble and tailored.... $18.00

$18 Junior Misses' Suits, ensembles $12.50

Gimbels—THIRD FLOOR OF FASHIONS

Corsets

$5.00 to $10.00 CORSETTES—Also girdles and corsets. Some of our best makes in discontinued models. Now half price, $2.50 to $5.00

$5.00 AND $7.50 GIRDLES—With inner belt. Also Nemo set of girdle, brassiere and pantie. Now...... $3.95

Gimbels—Fourth Floor.

Women's Pongee Handkerchiefs

6 for 39c

Imported 'kerchiefs, corners trimmed with hand-drawn colored threads. Regularly 19c each.

MEN'S NOVELTY HANDKERCHIEFS—Plain white with colored borders and cords. Regularly 21c each. Now 6 for 59c.

MEN'S NOVELTY HANDKERCHIEFS—White or colored. Regularly, each, 50c. Now, each, 25c.

Gimbels—Street Floor

Luggage

WOMEN'S ROUND HAT BOXES, $3.00 GRADE—Substantially made to give lasting service........... $1.95

LEATHER WEEK-END CASES, $12.50 to $15.00 GRADES—Well constructed, nicely lined.......... $9.95

LEATHER HAND BAGS, $10.00 GRADE—Sturdily seamed, and made of good stock $4.95

STEAMER TRUNKS, $16.50 to $18.50 GRADES—Roomy and solidly built, fabric covering........ $9.50

WARDROBE TRUNKS, $40 GRADE—Ample drawer and hanger space built for service............ $32.50

LARGE LEATHER SUITCASES, $12.50 GRADE—Sewed corners, with straps all around.............. $8.95

Gimbels—Balcony

Stamped Needlework

CRIB COVERS—Regularly 85c—Unbleached muslin.............. 39c

APRONS—Regularly 75c—Unbleached muslin. THREE FOR. $1.00

LINEN SCARFS, CENTER PIECES ETC.—Regularly $1.00, now..... 49c

BUFFET SETS, Reg. 50c—3-piece. Now................... 23c

HOMECRAFT DINING ROOM PIECES—Regularly 59c, now.... 29c

CHINTZ PILLOW TOPS—Regularly $1.00—Stamped for quilting.. 45c

UNBLEACHED TINTED PILLOW TOPS—Regularly 50c—Now THREE FOR........... $1.00

CARD TABLE COVERS, Reg. $1.50—Pure Linen. Now............ 69c

HANKS KNITTING YARN—Very fine, suitable for baby's things. Regularly 50c, now 25c. Knitting worsted, regularly 98c, now................ 50c

Gimbels—Balcony

Linens

ODD LOTS FANCY LINENS—Wide variety of pieces............. 1/3 to ½ Off

HAND EMBROIDERED PILLOW CASES—Regularly 47c, now ½ price, each....................... 23c

Gimbels—Second Floor

Scarfs, Ribbons, Etc.

WOMEN'S 95c to $1.95 SCARFS—Triangle and oblongs........... 79c

29c HAT RIBBON—Yard.......................... 19c

FUR COLLAR LENGTHS—Regularly $2.45............. $1.79

DRESS BUCKLES—Many materials...................... 39c

50c and $1.00 LACES—Varying widths, materials. Yard.......... 25c

Gimbels—Street Floor

Jewelry

95c TO $2.95 EARRINGS—Many styles and colors. Now.......... 39c

NOVELTY JEWELRY—500 pieces, regularly 95c to $2.95. 200 regularly 95c. Brooches, bracelets, necklaces. Now 39c

WOMEN'S STERLING SILVER RINGS—Reg. 75c. Now........ 39c

HUMIDORS, CIGARETTE CASES—500 pieces, regularly 75c. Now 39c

$1.25 TO $2.95 PEARLS—Chokers and 60-inch strands............ 89c

$1.95 SOLID GOLD RINGS 89c

$1.25 TO $5.95 COSTUME NOVELTY JEWELRY—500 pieces now 89c

STERLING SILVER RINGS—Reg. $1.95. Now.............. 89c

Gimbels—Street Floor

Men's Furnishings

MEN'S NOVELTY SUSPENDERS, $1.50 to $2.00 Grades—Fancy elastic and ribbon. . . 95c

MEN'S LEATHER BELTS, $1.00 to $2.50 Grades—Wide and narrow, in black and colors. . . 79c

PARIS GARTERS, $1.00 Grade—Single grip, 50c; double grip. Now 59c

MEN'S UNION SUITS, $2.50 and $3.00 grades—Knitted and athletic suits in broken size range. $1.39

MEN'S ATHLETIC SHORTS, $1.25 and $1.50 Grades—Fancy and white with colored trim, all sizes from 30 to 44...... 69c

MEN'S HANDKERCHIEFS, $1 to $2 Grades—Silk and French Novelty, slightly soiled.... 69c

MEN'S QUALITY SHIRTS, $1.29 to $2.50 Grades—White and colors in many styles, some slightly soiled............. 98c

MEN'S BETTER SHIRTS—White and colored, with and without collars........... $1.39

MEN'S UNION SUITS—Special lot, athletic and lightweight knit, broken size range, greatly reduced 59c

MEN'S $1.50 to $2.00 ATHLETIC UNION SUITS—Various summer materials.......... $1.15

MEN'S TIES, $1.00 Grade—Four-in-hands, Mogadore silks in fancy designs 44c

MEN'S HANDKERCHIEFS—25c and 50c grades—Colored border and white, some soiled, 6 for 69c

MEN'S FANCY SOCKS, 50c Grade—New patterns in rayon and lisle, good size range... 29c

Gimbels—Street Floor.

Women's Hosiery

$1.95 SILK STOCKINGS—With pointed heels or Paris open-work clocks. Pure silk chiffon from top to toe. Smart summer shades. Perfect quality.. Pr.......................... $1.19

$1.50 SILK STOCKINGS—Pure silk with 4-inch mercerized garter welt and reinforced lisle soles. All full-fashioned. Good colors. Pr... 89c

Gimbels—Street Floor

Clearance! Dress Fabrics ½ Price

Silk, Celanese and Woolen Fabrics Included

Many of the season's most favored and smartest materials—in the most wanted weaves. Plain colors and allover prints. Many of Mallinson's silks included.

Regularly $1.95 to $4.50, Now at 98c to $2.25 yd.

Gimbels—Second Floor

Lingerie

480 SILK LINGERIE, $1.95 Grades—Chemise and step-ins in pastel shades....................... $1.47

600 NOVELTY LINGERIE, $1.00 Grades—Floral and polka-dot effects........................ 84c

240 CREPE DE CHINE LINGERIE, $2.95 Grades—Floral crepe, chemise, step-ins, etc......... $2.44

960 RAYON LINGERIE, $1.00 Grades—Bloomers, vests and slips 69c

300 RAYON GOWNS, $1.95 Grades—Tailored and trimmed.. $1.45

Gimbels—Fourth Floor

Girls' Apparel

GIRLS' $5.95 to $8.00 DRESSES Sports and dress types........ $4.95

GIRLS' $1.00 DRESSES—Washable frocks 79c

GIRLS' $2.00 DRESSES—Wash materials $1.39

Gimbels—Fourth Floor

Boys' Apparel

BOYS' LONG TROUSER SUITS—$15.00 to $16.95 grades $10.00

BOYS' $1.95 WASH SUITS—Variety of styles and colors..... $1.19

BOYS' $5.95 TOP COATS—Odd lots................... $3.95

BOYS' 95c SHIRTS AND BLOUSES—Collar-attached styles......... 65c

BOYS' $1.95 and $2.45 SHIRTS—White and fancy colors...... $1.25

BOYS' $1.65 to $1.95 BLOUSES—Fancy broadcloth.......... $1.25

Gimbels—Fourth Floor

Daytime Dresses

WOMEN'S DAYTIME DRESSES—Prints, percales, dimity cords. Sizes 16 to 50.................... $1.57

WOMEN'S $3.98 to $5.98 DAYTIME DRESSES—Ginghams, prints, etc. $2.90

WOMEN'S $2.95 to $7.75 BATHING SUITS—All smart colors and patterns $1.95

Gimbels—Fourth Floor

Toilet Goods

Devilbiss Atomizers and Droppers—Ground glass stoppers. Special at 49c

Talc—Mennen's, Mavis, Melba, Mary Garden, Blue Rose, Williams'. TWO FOR 25c

Bouton Dusting Powder............19c

Tooth Brushes—Imported and domestic. TWO FOR...................25c

Hair Brushes—Regularly $1.00 and $1.35, now...................59c

Cappi Toilet Water—Special at.....25c

14-Piece DuPont Ivory Toilet Sets—Regularly $16.50 to $24.50, now....$11.00

Cleansing Tissues—Krinx, Mignon, Subs—TWO FOR...................25c

45c Pond's Cold Cream—Special at 29c

$1.00 Size Freshies—Priced at.....25c

Wildroot Cocoanut Oil Shampoo....19c

Oreal Shampoo—Special at..........5c

Forhan's Mouth Wash—Special at 10c

Alkalol, large size—Special at......43c

Resinol Soap—TWO CAKES FOR.. 25c

Williams' Shaving Combination.....19c

Mary Garden Extract—½ and 1 oz., 10c

Mavis Face Powder and Talc Combination—Not all shades.............25c

Cuticle Scissors, Tweezers, Etc.—ONE-HALF Regular Price.

Castile Soap—Marseilles and Barcelona, 2-lb. bars.....................10c

Dioxogen—Special at..............43c

Rubber Sheets—Regularly 59c and 79c, now 39c. Regular 39c, now........19c

Melba Face Powder—Not all shades. Regularly 75c and 50c. Now......25c

Gimbels—Street Floor

Spreads and Soiled Blankets

1/3 to ½ Off

Large stock of slightly soiled blankets in various sizes and colors. Some cotton and wool mixed. Majority all wool. Now **$2.39 to $9.95.**

Odd lots Rayon spreads. Now **$1.98 to $4.95.**

Gimbels—Second Floor

Men's Trousers, Robes, Raincoats

MEN'S $7.50 to $10.00 WHITE OR STRIPED FLANNEL TROUSERS—Excellent for the week ender.................... $4.95

WASHABLE SPORT KNICKERS—$4.95 to $6.95 GRADES—Many patterns, slightly soiled........ $2.45

MEN'S SUMMER TROUSERS, $5.00 to $7.50 GRADES—Mohairs, tropical worsteds and other hot weather fabrics. Now............ $3.95

$3.95 DARK WORSTED TROUSERS—A complete range of sizes in several patterns........... $2.45

MEN'S $30 SILK-LINED ROBES—Checked and figured patterns $15.95

$5.00 to $25.00 RAINCOATS—Odd lots, but all sizes included.......... $2.50 to $12.50

Gimbels—Fifth Floor.

Men's Hats

MEN'S TOYO PANAMAS, $3.00 GRADE—Several shapes, with fancy bands $2.35

$5.95 LEGHORN HATS—Light weight, square crown, pinch front and telescope styles, with fancy bands........................ $3.95

SPECIAL LOT OF MEN'S SAILOR STRAWS—Sennit and flatfoot weaves, plain black and fancy bands $1.95

MEN'S MADAGASCA HATS, $2.50 GRADE—In several styles, all sizes $1.00

Gimbels—Fifth Floor

Sporting Goods

MEN'S GOLF HOSE—$2.00 grades. All wool in plain colors with fancy tops.................. $1.75

TENNIS RACKETS, $7.00 Grades—Ash frames, strung with colored gut, wrapped shoulders............ $4.95

VACUUM JUGS, $3.75 Grades—One-gallon size. Keeps things hot or cold........................ $1.95

WOOD GOLF CLUBS, $8.00 Grades—Steel shafted drivers, brassies, spoons, fibre faced heads........ $5.00

IRON GOLF CLUBS, $5.00 Grades—Hickory shafted putters, mashies, niblicks, etc............. $2.95

MEN'S BATHING SUITS, $4.95 Grades—All wool in plain colors, elastic knit, form fitting........... $2.95

AUTO SEAT CUSHIONS, $1.50 Grades—Large wedge-shaped cushions, button tufted, welt edges............ 98c

Gimbels—Fifth Floor.

Notions

$3.95 Eight-Garment Wardrobe Bag—Sateen finish art ticking, 36 inch hookless fastener. 55-inch length..... $2.59

35c Ced-O-Matic Bags—Mothproof. Size 30x60. Now, 2 for.................59c

Chintz Porch Pillows—In a variety of colors 50c

$1.00 8-Garment Wardrobe Bags—Snap fastening. Quantity limited.......49c

50c to $1.00 Shoe Bags—8, 12 and 16-pocket. Now...........35c, 49c, 69c

144 Eight-Garment Wardrobe Bags—Hookless fastener; one to a customer 98c

$1.00 Door Bags—Shoe bag, laundry container, umbrella holder combination 65c

Gimbels—Street Floor.

Rayon Fabrics—½ Off

Novelty Woven Rayons, lustrous close weaves. Regularly 89c yd. now 44c.

Peter Pan Plaid Ginghams, fast color. Regularly 38c yd., now 19c.

Gimbels—Second Floor.

• GIMBEL BROTHERS •

Sixth Avenue at Smithfield Street :-: Phone ATlantic 4400

STAGE AND SCREEN ACTIVITIES DETAILED IN PICTURES AND GOSSIP ABOUT PLAYERS

Theaters Announce New Programs and Correspondent Sends News of What Film Stars Are Doing

REPRESENTING :-: VARIOUS ANGLES :-: OF AMUSEMENT

Joseph Rumshinsky, noted Yiddish composer, directs the orchestra for Mary Picon's "Some Girl," Gayety, tonight and Friday.

Rose Reiffenbach is one of these two beauties, but we can't tell you the name of the other, which Miss Rose rides in her equestrian act in the Ringling-Barnum circus, Fifth and Penn avenues, today and Friday.

Clara Bow believes in keeping fit, as do most photoplay stars, who wish to remain stars. Miss Bow has her own gymnasium in her home, Beverly Hills, Cal., and she tosses the medicine ball around and punches the bag as part of her "daily dozen."

James Balmer has returned to the management of the Grand, after an absence of several weeks. He recently resigned as Stanley manager.

Marie Prevost Accepts Offer To Appear in Another Meighan Picture So Cancels Trip East

By REGINA CREWE.

(Copyright, 1928, King Features Syndicate.)

LOS ANGELES, May 31.

THERE'S many a slip twixt the plan and the trip, and one of them will prevent Marie Prevost from taking the New York vacation to which she was looking forward. Marie, now her brunette self again after creating a furore as a blonde in "The Racket," has been detained in Hollywood by a proffered part in another Thomas Meighan photoplay. This one will be "The Mating Call" story. And Jim Cruze directs. Marie insists that she feels much less frivolous since her sunkist locks have assumed their usual raven hue. Which may mean that she is more serious in her consideration of Kenneth Harlan's repeated pleas for a re-marriage. Meantime, Marie's new role provides a wonderful opportunity for her to increase the large slice for film-fame whiche is already hers. Gardner James is also cast.

I understand that there are three parts for women in the story, and that one of the two others will be filled by Nina Quartero. Nina, you recall is the girl who is reputed to have done so well in "The Red Mark," not yet released. This, also, is a James Cruze production.

Murnau's picture, "The Four Devils," has been completed, cut and assembled. All that remains is for William Kernall to write a set of titles for the film, and Winnie Sheehan to set a release date. And then—well, expect something sensational. Murnau is already engaged in his plans for "Our Daily Bread," which seems to be the next story he has in mind.

Johnny Jones, dance promoter, in the latter's old-time dance derby to be held in Palm Garden, Mt. Washington, Friday night. Jones, the exposition man, will fire the gun that will officially open the contest for Jones, the dance man. The contest will last five hours and the participants will be required to show their talent at many of the old-time steps.

THRILLS, MIRTH IN BILLS

The next attraction of the Nixon Players in the Nixon, begining Monday night, June 4, is "The Last Warning," one of the most successful of New York mystery plays, which remained for more than a year in the Klaw Theater. Seats going on sale today.

Brown Mehard, prominent Sewickley society woman has been cast for a prominent role in "Why Men Leave Home," to be presented by the George Sharp Players in the Pitt Theaater next week.

Marie Prevost's latest comedy "A Blonde for a Night," will be shown on the screen at the Davis next week. Dancing girls comprising the Lottie Mayer Ballet booked for the Davis stage this week, disappear in a huge tank of water at every performance.

On the screen in the Penn next week will be Ramon Novarro and Joan Crawford in "Across to Singapore." A varied stage presentation will be offered with Teddy Joyce acting as master of ceremonies.

The stage feature in the Stanley next week, will be "Radio Nights," a syncopated revue. On the screen will present Dolores Del Rio in "No Other Woman."

The Harris vaudeville for the first half of the week will be Bessie Rempel, Billy Howard & Co., in a playlet, "Red, Green and Yellow." Screen presentations for the week will be "Barbara Kent in "Stop That Man," and Bessie Love, in "The Matinee Idol."

The Loew's vaudeville in the Aldine next week will include Marty Collins and Harry Peterson, comedians. The screen attraction booked is "That Certain Thing," featuring Viola Dana and Ralph Forbes.

An entire vaudeville program is seen in "Lady Be Good," coming to the Grand next week, with Dorothy Mackaill ad Jac': Mulhall.

Fred Thomson, western star, will appear in his latest starring picture, "The Sunset Legion," in the Olympic next week.

The Zermain ! Farrar Revue will be a vaudeville feature in the Sheridan next week. The screen will offer Marie Prevost in "A Blonde for a Night" and Fred Thomson in "Sunset Legion""

HOMER SMITH BOOKED FOR EXCURSION TRIPS

Trinity Episcopal Church has chartered the steamboat Homer Smith for next Saturday afternoon for an excursion party, which will make a down-river trip. Next Monday the members of St. George's Lyceum will have their annual outing on the Homer Smith, Tuesday the Allegheny Mountain Association of the Amateur Athletic Union will have its annual outing on board. Nightly trips are made from the foot of Smithfield street with Merrill's Orchestra playing for the dancers.

MEXICAN DANCE TRIO APPEAR IN FLOTILLA

Clea, Lamar and Spanolith, a Mexican trio of dancers, are appearing nightly this week in the Flotilla Club in a series of novelty dances titled "A Mexican Treat." This is the first time this trio has appeared in Pittsburgh. Etzi Covato and his orchestra play nightly for the dancers and diners at the Flotilla Club. Bebe Falvo, Pittsburgh entertainer, appears also with her new and enlarged revue.

JONES TO AID JONES IN NEW DANCE DERBY

Johnny J. Jones, whose business is staging expositions, will assist

WORLD WAR VETERAN SINGS IN BLACKSTONE

An entertainer in the Blackstone is Captain Lewis Satterfield, wounded World War veteran. Capt. Satterfield is a singer and teller of stories, who is aided in his act by a French bulldog, which he brought from France, an intelligent animal of comical appearance. Capt. Satterfield's service included duty with the American Army of Occupation in Siberia.

pittsburgh thrives on setting records

Many of the records Pittsburgh sets are far-reaching in their effect on the commerce and the happiness of the whole world.

Pittsburghers are so used to setting records many scarcely know what records their community is setting.

Here are several examples of records of which the people of Pittsburgh might well be proud:

Pittsburgh sets the record among large cities of the United States for a low death rate from tuberculosis.

Pittsburgh sets the record with the world's largest art collection of contemporary paintings in the Carnegie Art Galleries.

Pittsburgh sets the record for the world with the largest single plant manufacturing cork and cork products.

Pittsburgh sets the record for the world with the largest pickling and preserving plant in both hemispheres.

Pittsburgh sets the record as the city where Professor Langley conceived and constructed the first aeroplane.

Pittsburgh sets the record for the world with the largest photographic telescope and as the world's best informed city on astronomy.

Pittsburgh sets the record in banking circles with one bank, the Union Trust Company, which has the largest surplus of any bank in the world; double that of the Bank of England; three times that of the Imperial Bank of Germany; nearly four times that of the Bank of France.

Pittsburgh sets the record as the world's centre for the output of sanitary wares such as bath tubs, wash bowls and porcelain and enamel ware of all descriptions.

Yes—Pittsburgh sets all these records. And beginning next Wednesday, June 6th, Pittsburgh women will thrill to the setting of new buying records in the coming Boggs & Buhl 59th Anniversary Sale.

(Advertisement.)

A TRUE BLESSING
For All Nervous and Ailing

When the good Jesuit Fathers first come to Paraguay, centuries ago, they found the native Indians drinking "Mate" to conserve their strength and to restore the sick to health.
Other tribes would travel hundreds of miles to Paraguay to get "Mate" to enjoy its blessings. Under the skillful hands of Jesuit Fathers immense Mate plantations were laid out which furnish us with—"JOYZ Yerba MATE"—today. It is simply made like tea in a teapot.
During the Great War—"JOYZ Yerba MATE"—was used for shell-shocked soldiers and other convalescents. Now used in European hospitals for Rheumatism and Stomach Trouble. Just a cup or two of this soothing drink brings a glow of youthful health and feelings of deep contentment. It calms the tired nerves and you sleep like a child. The ideal daily drink for everybody. "JOYZ Yerba MATE" is not a patent medicine but is today the National Drink of the Argentine and consumed by twenty-five million people throughout South America. Strongly endorsed by Doctors, Scientists, Pasteur Institute, Press and Clergy. ASK FOR A LARGE TIN OF "JOYZ YERBA MATE." For sale at:

DONAHOE'S
Two Convenient Downtown Stores:
FIFTH AVENUE, Between Wood and Market.
421 Smithfield St., bet. Fourth Ave. and Diamond St.

OVERNIGHT EXCURSION
Detroit, Mich. AND RETURN $6.00
Toledo, Ohio AND RETURN $5.25
Saturday, June 2nd
Eastern Standard Time
Leave Pittsburgh 8:00 P. M. Returning, Leave Detroit, Sunday, June 3, 9:00 P. M.; Toledo, 11 P. M.
Ample room for everybody and a full day to view the many interesting Toledo and Detroit Features.
Tickets on Sale in Advance
City Ticket Office, 508 William Penn Way, and Depot, Smithfield and Water Streets
Baltimore & Ohio Railroad

AMUSEMENTS AMUSEMENTS

PLEASE ENTER MY NAME IN THE
BATHING BEAUTY CONTEST
In Connection With the MARDI GRAS of the VETERANS OF FOREIGN WARS
At Duquesne Garden, Craig St., Pittsburgh
WEEK OF JUNE 4, 1928
ENTRANTS Should Submit Photographs with Application
Send Entries to V. F. W. Service Bureau, 314 Plaza Building
Name..........
Address..........
Entries Close Saturday, June 2

NIXON—Tonight 8:30 Best Seats $1
POP. PRICE MATINEE SATURDAY
The NIXON PLAYERS in
GEORGE M. COHAN'S BABY CYCLONE
American Farce—One Year in N. Y. with Harry Bannister — Katherine Wilson
NEXT WEEK — SEATS TODAY
THE NIXON PLAYERS PRESENT NEW YORKS LAUGHING MYSTERY PLAY OF THE AGE "The LAST WARNING" with HARRY BANNISTER KATHERINE WILSON AND A DISTINGUISHED CAST

PITTSBURGH SHOW GROUNDS 5th & PENN AVES.
Twice Daily NOW 2 and 8 P. M.
Last Times Tomorrow
RINGLING BROS AND BARNUM & BAILEY COMBINED CIRCUS
ALL NEW THIS YEAR
SEA ELEPHANT
THE ONLY ONE OF ITS KIND EVER CAPTURED AND EXHIBITED ALIVE
PRICES — (Admitting to the Circus, Menagerie and General Admission Seats): Adults 75 cents, Children under 12 years, 50 cents — Grand Stand Seats including Admission $1.50 to All.
DOWNTOWN TICKET OFFICE AT GIMBEL BROS. (MAIN FLOOR). SALE NOW ON.

Shubert Pitt
Bargain Mat. Today 25c & 50c
GEORGE SHARP PLAYERS in
'MARY'S OTHER HUSBAND'
A Great Comedy
—NEXT WEEK—
"WHY MEN LEAVE HOME"
SEATS NOW

RIVER EXCURSIONS
on the newest boat
Japanese Garden
wharf—foot of Wood St
SATURDAY NITE 8:30 P. M. TO ?
2 TRIPS SUNDAY 1 P. M. 8:30 P. M.
DANCING ADULTS $1.00 CHILDREN .50

HEINZ PLANT
OPEN TO THE PUBLIC
9 to 4 DAILY EXCEPT SATURDAYS
Ask your Conductor how to reach it
SEE PITTSBURGH FIRST

GAYETY THEATRE
Two Performances Only
THURSDAY and FRIDAY EVENINGS
MAY 31 and JUNE 1
Pasternak, Sager and Parnes present
MOLLY PICON
in Rumshinsky and Kalich's Operetta
"SOME GIRL"
!אוי איז דאס א מיידעל

ACADEMY—UNITED BURLESQUE 2:15 and 8:15
LENA DALEY In Her New Show 'BARE FACTS'

BASEBALL—FORBES FIELD Today 3:30 P. M.
PITTSBURGH vs. ST. LOUIS
Tickets on sale at Grand Opera House Arcade, Fifth Ave.; A. G. Spalding & Bros., 608 Wood St.; Model Clothing Store, 6025 Penn Ave., East Liberty, and Forbes Field.

TOMORROW NITE FIVE-HOUR DANCING CONTEST
JOHNNY JONES' PALM GARDEN
REGULAR DANCING DURING CONTEST. HOURS: 7 TO 12

FILMLAND

LOEW'S & UNITED ARTISTS' PENN
"The Cool Spot"
NEXT WEEK
RAMON NOVARRO
—in—
'Across to Singapore'
with JOAN CRAWFORD and ERNEST TORRENCE
ADDED FEATURE
AN M-G-M GREAT EVENT
"VIRGIN QUEEN"
ON THE STAGE
TEDDY JOYCE
In the Loew-Publix Unit
"Bowery Follies"
with RUTH DENICE—JOHNNY SPECIAL—MARIO & LAZARIN—EDGECOMB FOUR—REMOS MIDGET and OTHERS
NOW PLAYING
CORINNE GRIFFITH in "Garden of Eden" | A Loew-Publix Unit Show "KAT KABARET"

LOEW'S ALDINE
LIBERTY NEAR NINTH
NOW PLAYING: OSCAR LORAINE — PEPITO — OTHER BIG ACTS — On the Screen "ALIAS THE DEACON"
NEXT WEEK: COLLINS and PETERSON — CASINO DE PARIS REVUE — 3 OTHER LOEW ACTS — On the Screen VIOLA DANA in "That Certain Thing"

NEIGHBORHOOD THEATER TODAY

ALHAMBRA — EAST LIBERTY PENN AVENUE — "THE CROWD"
AMERICAN — 3240 BRIGHTON RD. Cor. Woods Run Ave. — TOM MIX "Horseman of the Plains"
CAMERAPHONE — EAST LIBERTY — D. W. GRIFFITH'S "Drums of Love"
CAPITOL — Warrington, Heltzhoover — EVELYN BRENT "Women's Wares"
DORMONT — WEST LIBERTY A. Lehigh 3799 — PATSY RUTH MILLER "Red Riders of Canada"
GARDEN — North Ave. near Federal — BEBE DANIELS "Feel My Pulse"
HILL-TOP — Warrington, Allen Ave. Lafayette 1370 — GEORGE SIDNEY "We Americans"
HIPPODROME — Beaver Ave. and Juniata St — LON CHANEY "The Big City"
NEW KENYON — NORTH SIDE — MILTON SILLS 'Burning Daylight'
NOVELTY — 217 FEDERAL ST. NORTH SIDE — REED HOWES "Royal Americans"
RIALTO — 1000 FIFTH AVENUE — GILDA GRAY 'The Devil Dancer' MATINEE 15c
TRIANGLE — FRANKSTOWN NEAR PENN — JETTA GOUDAL "The Forbidden Woman"

AMUSEMENTS

TIA JUANA STUFF
A HOT MEXICAN ENTERTAINMENT
AT THE FLOTILLA CLUB
CLEO & LAMAR & SPANOLITH
"A MEXICAN FIESTA"
A HOT MEXICAN ENTERTAINMENT

NEW WILLOWS
OAKMONT
EVA TANGUAY
CASS HAGEN'S ORCHESTRA.
4 ACTS VAUDEVILLE.
SPECIAL FEATURE—$2 DINNER.

EXHILARATING—BENEFICIAL
A Ride on the Steamer
HOMER SMITH
NIGHTLY TRIPS AT 8:30 O'CLOCK

FILMLAND

Direction Stanley Co. of America
Stanley
7th at Liberty
PITTSBURGH'S SUMMER RESORT

Celebrated American Tenor— His First Appearance in a Pittsburgh Motion Picture Theatre
JOHN STEEL
And the Brilliant Stage Revue,
"Song & Dance Frolic"
Conceived as a tribute to GEORGE M. COHAN, the original Song and Dance man
VIVIENNE GLENN — MANOFF & GIFFORD—JAY SEILER—CHARLIE WILKINS—GRETE-BOURMAN DANCERS and
PHIL AND HIS JAZZ BEAUS
She Loved Him—She Met Him Secretly—Then She Disappeared! WHERE IS SHE?
"THE PORT OF MISSING GIRLS"
With MALCOLM McGREGOR, Barbara Bedford and Great Cast
Pittsburgh's Finest Orchestra
Under the Dynamic Direction of
PHIL SPITALNY
Presenting
"WAGNERIANA"
Commemorating Wagner's Birthday

Always Comfortably Cooled
GRAND
Continuous 10 A. M. to 11:30 P. M.
New Prices MATINEES UNTIL 5:30 25c
NOW SHOWING
Miles of Smiles
BEBE DANIELS
—IN—
"THE 50-50 GIRL"
AND HOW!
Comedy Presentation
"LISTEN SISTER"
ON THE STAGE
CLEO BALCOM and her 'LUCKY LINDY GIRLS BAND'
Ascending the Heights of Syncopation

Coolest Theatre in Pittsburgh
DAVIS
Three Complete Continuous Shows Daily Four on Saturdays and Holidays
KEITH-ALBEE VAUDEVILLE
NOW SHOWING
The Spirit of Joy
IDA MAY CHADWICK
in "RAGS and RICHES"
with her 'SIX DIZZY BLONDES'
Denis Chabot with Nanette Fortoni
George Austin Moore | Three
Wolff & Jerome | Vagrants
The Three Nelsons | Comedy | News
Feature Picture "THE PLAY GIRL" with MADGE BELLAMY

LIBERTY — PENN & SHADY — "THE YELLOW LILY" Billie Dove — On the Stage— THE COLLEGE WIDOWS.
REGENT — PENN AT HIGHLAND — Wallace Beery—Raymond Hatton "PARTNERS IN CRIME" VITAPHONE
OLYMPIC — Fifth Ave., Downtown — William Russell—Virginia Valli "THE ESCAPE" VITAPHONE
COLONIAL — Wood St., Wilk'sburg — "SQUARE CROOKS" John Mack Brown, Dorothy Dwan
ARSENAL — BUTLER AT MAIN
PLAZA — 4765 Liberty Av.—Atl. 9300 — "THE MAD HOUR" SALLY O'NEIL—LARRY KENT
BELMAR — Homewood & Bennett — "DRESSED TO KILL" Edmund Lowe—Mary Astor
MANOR — FORBES AT MURRAY — "THE BIG CITY" LON CHANEY
RITZ — FIFTH AVE., DOWNTOWN — "THE LAST COMMAND" Emil Jannings—Evelyn Brent
ROWLAND — Wood St., Wilk'sburg — "BURNING DAYLIGHT" MILTON SILLS — On the Stage— GENE GREEN Well-Known Victor Artist
STRAND — FORBES AT ATWOOD — "WE AMERICANS" George Sidney, Patsy Ruth Miller
SCHENLEY — Forbes St., Oakland — "THE FIRST AUTO" Barney Oldfield, Patsy Ruth Miller — On the Stage—All Week— Ohio State University Band.

PUPILS SWELL LEGION POPPY INCOME

Contributions to the welfare fund of the American Legion by pupils of the various public grade and high schools of Pittsburgh were being totaled today following the distribution of American Legion poppies.

The distribution closed Tuesday and the pupils were asked to wear the crimson tokens on Memorial Day. Those who desired were given an opportunity to contribute toward the Legion fund:

More than 100,000 poppies were made for th Legion by disabled veterans in the Marine hospital, Pittsburgh, the Legon paying the soldiers for their work.

MINE MOTHER OF 11 USES INSURANCE FOR AUTO

Masontown, Pa., May 31.—The mother of 11 children, left a widow by the Mather mine explosion, handed life insurance checks amounting to $3,500, immediately purchased a six-cylinder automobile.

How To Be Beautiful by Maria Jeritza

Hold Your Chin Erect

"HOLD your chin high!" You have heard this advice given many a time, I am sure. And very good advice it is in spirit, although it is not literally accurate. That is to say, if you literally hold your chin very high it will give you an affected and condescending look and will not be graceful.

Hold your spine straight and your neck erect, then your chin will naturally assume the graceful, erect position that is normal for a healthy, beautiful individual with strong muscles and firm tissue.

The other day I saw a lovely woman who was formerly an artist's model but has recently married happily and become exceedingly domestic. She has a complexion like roses and cream, and her type is the slenderly rounded, dimpled plumpness dear to artists and to men in general. But I was sad when I saw that this pretty and sweet little wife is neglecting the contour of her chin, the line where beauty should but does not always linger.

She is growing just a little too plump. Her cheeks are beginning to sag, her chin line to grow less firm. The effect is as yet hardly perceptible. But, unless she takes sensible measures to prevent, very soon that charming profile of hers will be marred by double or tripie chins. And nothing is uglier, I am sure you will agree, unless it is the crepy, thin throat, also the result of flabby muscles.

What would you do if you found your appearance menaced by either of these foes to beauty? Possibly, you might exclaim, "Oh, well, I don't care!" and ignore the defect. But in your heart you would care. We all long to look as lovely as possible.

I will tell you of sensible measures you can take to prevent a sagging chin. First and foremost, think straightforwardly and without timidity. You, like everyone else, are entitled to your place in the sun when you are doing your best. So why droop your head with a silly sense of inferiority? Timidity of thought is largely responsible for the drooping neck and relaxed, sagging chin muscles.

When you read, sew or typewrite, sit at such an angle from your work that you will not have to droop your head and shoulders. You can find this correct position by experiment, then hold it while you work.

Bathe your neck and chin with warm olive oil or nourishing cold cream every night. Rub it gently, generously under your chin and on the chords of your neck. Wipe it off with absorbent cotton, then sponge the skin with warm water. When you dry your throat and chin use an upward movement only. This builds up the muscles. Mornings, dash cold water mixed with lemon juice or your favorite liquid astringent over your throat and chin and slap your under-chin firmly several times with the back of each hand.

Morning and night, and twice during the day, close your eyes and circle your head ten times to the left, ten times to the right on your neck. Then turn your head as far as you can over your left shoulder, like the statue of Hermes, and, holding it there, move it up and down as far as you can ten times. Alternate by repeating the movement over your right shoulder. If you follow these suggestions faithfully you will soon begin to notice an improvement in the contour of your throat and chin.

(Copyright, 1928, Premier Syndicate, Inc.)

B K ELLIOTT CO.
OPTICIANS
126 Sixth Street
(OPPO FIFTH AVENUE)

The New Freely-Lathering
Cuticura Shaving Stick
For Tender Faces
EMOLLIENT MEDICINAL ANTISEPTIC

Scientific Storage for Your Valuable Furs—Telephone ATlantic 4600, A McCreery Truck Will Call

McCreery & Co.

Hosiery With Runs and Snags Efficiently Repaired in 24 Hours (Hosiery Section—Street Floor)

WOOD STREET AT SIXTH AVENUE TELEPHONE ATLANTIC 4600

"My Dear, Have You Seen McCreery's Windows?"

This excerpt, truthfully taken from many conversations, has come back to us again and again. Though we are not given to being self-satisfied we are genuinely pleased to know that Pittsburgh likes our window shows. Just as the eyes are the windows of the soul, McCreery's windows are the eyes of the store—the merchandise shown is indicative of the McCreery stocks. They express the spirit of fashion-alertness one finds throughout the organization.

See the "White" Windows This Week, Some Showing Accessory Contrasts—Smartest of Summer's Style Trends

Finish Furniture With Egyptian Lacquer

Bright, Colorful Pieces for Your Home By Means of This Easily Applied, Quickly Drying Finish

A can of Egyptian Lacquer . . . a brush . . . and a few minutes' time—it's really no trick at all to have the gay little pieces of furniture that actually "make" a home!

There is an almost endless number of unfinished pieces—tables, phone sets, desks, cabinets, even breakfast sets and beds—in the Modern Art Studio on the Eleventh Floor at McCreery's awaiting your brush—or you may use the lacquer to make over old pieces you already have.

Miss Bessie Elliott, of the Egyptian Lacquer Company, is here to help you in problems of color and effect . . . her service, of course, is gratis.

(McCreery's—Modern Art Studio—Eleventh Floor)

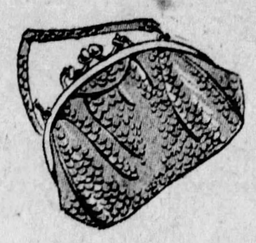

An Extraordinary Purchase of New Hand Bags

From a Maker Who Supplies Us With Our Finer Grades—Every One Is a Decided Value

$2.95

Large Knob Clasps
Novelty Metal Clasps
Rounded Frames
Triple Clasps
Step Designs

The preferred small, medium and large modes—well made of lizard and alligator grained calf, galuchat calf and shoe calf. All the smart beige and maroon tones, middy and Queen blues, English red, green, black

Choose for Every Summer Ensemble

(McCreery's—Street Floor)

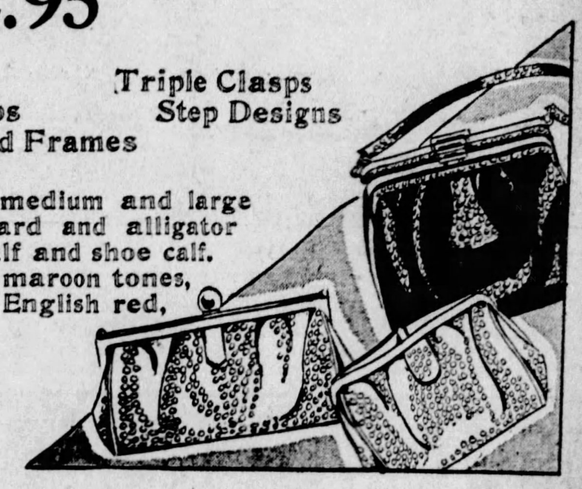

All-Silk Chiffon Hosiery

An Extraordinary Selling!—Perfect Qualities—Splendid Summer Shades—Regularly $1.95

$1.25 Pair

Sheer and lovely and desirable hosiery to wear with Summer's ensembles—price-lowered because they are qualities we are discontinuing from our regular stocks. Full-fashioned with silk plaited soles and protectoe guard feature adding measurably to their service-giving.

Moonlight Bran Nude
Alesan Iris Mauve Champagne Gunmetal
Malacca Piping Rock French Nude White
Flesh Zinc Atmosphere

(McCreery's—Street Floor)

Women's New White Reinskin Footwear

Two Well-Styled Models With High or Low Heels

$8.00

Slender-lasted footwear in the favorite one-strap fashions illustrated—made of fine white reinskin trimmed with white kid.

Chic and cool accessories of the white ensembles that promise to be an important Summer vogue. Reinskin is a fine white fabric that may be easily kept white and fresh.

(McCreery's—Fifth Floor)

Cool Tubbable Frocks

Increasingly Chosen for Wear in Home, Garden or at Vacationlands—New Assortments in McCreery's Moderate Price Dress Section

$5.95

Voiles Cotton Prints Linens

A few of them will carry you happily through the warm months.

Delicate pastel voiles hand-made in Porto Rico—with chic, little drawnwork designs, contrasting pipings, pearl buttons, etc.—long or short sleeves.

Sizes 16 to 44 for Women and Misses

Modernistic figured prints on cotton . . . including the polka-dots of the moment. Sports frocks in linens—some in sleeveless style. Jaunty modes in printed batiste and dotted voile.

The Models Sketched

(A) In Printed Batiste.
(B) Hand-made of Imported Voile.
(C) Of Fine Linen; Sports Model.
(D) Plain Color Voile; Hand-made.

(McCreery's—Fourth Floor)

Women's and Misses' Coats Reduced!

Choose From Three Groups

$39.50 $49.50 $69.50

Slender straight modes with scarf collars or with fur collars in notched shawl, long shawl, Johnny or band effect. The fabrics—Satins, Failles, Brameenas, Kashas, Kashmirlindas. Some show the deep fur cuffs of the mode. Unfurred or trimmed with

Ombre Mole
Grey Mole
Blonde Mole
Monkey Fur
Broadtail
Panther
Silver Kit Fox
Beige Kit Fox
Leopardine

(McCreery's—Third Floor)

Now—at the Very Beginning of Summer—

Wolf and Fox Scarfs

To Wear on Coatless Days—Qualities Exceptional at This Low Price

$39.50

The wolf scarf in honeydew, beige, cocoa, blue and platinum tones . . . the foxes in beige, red, cocoa and cross tones.

Fluffy full furred scarfs that are decidedly flattering to the majority of women. Chic at any hour of the day.

(McCreery's—Third Floor)

McCreery's Offers a Remarkable Assortment of

Hand-Made Antique Filet

Smart, and much in vogue, these imported sets and pieces—intricately worked by hand. Attractively priced.

Luncheon Sets
$4.95

18x54-inch runner and twelve 12x18-inch doilies effecting a charming setting for the informal luncheon. Your choice may be one of several attractive all-over designs.

72x72-In. Cloths
$4.45

Various designs that are veritable studies in symmetry.

45x45-In. Cloths
$2.45

Needled by patient, dextrous hands—in several patterns.

Fine Antique Filet Scarfs

18x36-In.	18x45-In.	18x54-In.	18x72-In.
$1.25	$1.50	$1.75	$2.00

Antique Filet Chair Backs

Divers shapes and designs—small to generous sizes. 15c to $1.00.

72x84-In. Fine Weave Antique Filet Cloths
$5.45

Elaborate cloths that are equally appropriate when used as bedspreads.

(McCreery's—Second Floor)

Whole World 'Air-Minded,' Fay King Finds

By FAY KING

GOOD old Mother Earth has discarded her prim bonnet and put on a helmet and goggles!

She certainly is air-minded these days!

Hardly has she gone into a tail spin of utter despair over some brave fliers who have been lost, when she soars to an altitude record of joy and enthusiasm over some flight that is successful!

The air news of each day brings her thrills or tears.

She is filled with pride at every wonderful flight. She smiles to read that passengers in a plane flying from London to Brussels used boxes for footstools, unaware that they contained a cargo of gold being shipped by air!

She weeps for the fliers that are lost. She laughs at the small boy who stows away in a plane!

Weddings, elopements, honeymoons and tours by air!

All undreamed of a few short years ago!

Planes dashing here, there and everywhere. Lands being surveyed by air that no one could explore.

Is the old world air-minded? "Nothing else but!"

OUR DAILY SHORT STORY

THE DUPE

By LOUISE P. ARMSTRONG

MINER WESLEY, clerk at the First National Bank, had gotten into trouble again. "I think that young fellow's a bad egg, "Tom Winston observed grimly.

"No, Tom," contradicted Dolly, his wife. "Miner's not bad—just hot-headed and a little stupid. Stupidity often appears worse than knavery."

"Well, he ought to have known better than to take a girl like Delia Smith to a public dance-hall, and get into a row over her. Then, when he had hit the man Della says insulted her, he should not have skipped town."

"It's queer, his running off," Dolly admitted. "And did you say the man Miner hit has concussion of the brain?" she asked anxiously.

"They picked him up half-dead, in the alley back of Gleason's," Tom replied. "Dr. Hanes thinks he's not going to live. The sheriff's posse is looking for Miner—and, of course, they'll catch him."

"I never thought Miner Wesley was a coward," Dolly said sadly.

Tom had to hurry off then, and Dolly was alone. The Winston cottage was on the outskirts of town, near the country club. And about 10 o'clock that morning old Jake Jones, colored caretaker at the clubhouse, came to the back door in a state of serious perturbation. He was vexed as well as alarmed.

"Two strange white men hangin' around the club house, Miss Dolly," he said. "Jes' laughed when I told 'em its private property. I come to phone the sheriff."

Dolly Winston smiled. "The sheriff's out hunting Miner Wesley this morning, Uncle Jake," she said. "But I'll go back and talk to the men. They can't mean any harm—probably just trying to tease you."

She went into the living room to get her hat, and stopped to telephone Tom's office in case he called while she was away from home. But when she joined old Jake a moment later her face was grave.

"The man Miner knocked down last night has died, Uncle Jake," she finally said, feeling she had to tell what she had just learned from Tom's stenographer. "And somebody broke in Gleason's Dance Hall late last night and robbed the safe."

The old Negro grunted in alarm, rubbing his hands together.

"I reckon he was scared," Dolly continued, though now she was speaking aloud. "Thought he'd killed the man and had to get away. He probably had no money—so he sneaked back there. Oh, Uncle Jake, I liked Miner Wesley!"

"Miss Dolly," the old man said solemnly, "that boy ain't done no harm. I knowed him since he was a little feller—he ain't no coward, nor thief!"

The approached the white-columned edifice of the club house. Everything looked deserted. The strangers, whoever they were, seemed to have departed.

"I suppose you scared them, Uncle Jake, when you went for the sheriff," Dolly said with a laugh. "After all, I think they were teasing you and—"

She broke off abruptly as Jake stifled an ejaculation and pointed to one of the long windows that opened on the varanda. It was open.

"That place was locked tight. I got the keys in my pocket," Jake muttered.

"Let's go see if anything's been taken," Dolly said. "All those silver trophies were in the living room."

"The men might be in there now, Miss Dolly," objected Jake, a quiver of real alarm in his voice now.

"Nonsense," she exclaimed. "They've gone long ago."

As she spoke she hurried up the steps of the veranda, and Jake, gaining courage at her determination, followed and produced the keys. He unlocked the front door, and they entered, passed down the wide hallway into the spacious living room that could at a moment's notice be converted into a ballroom. A big Victrola stood at one end of the room beside the grand piano. Opposite was a radio. The wide fireplace was at the west, with bow-windows on either side of it. Dolly was relieved to see the biggest golf-trophy cups on the mantel above it. Next she turned to the case in the corner, and again was relieved to see the smaller tprophies intact on its shelves.

"That's about all anyone could have stolen," she commented. "And they're rather bulky to lug away and dispose of."

"How come they broken in then?" questioned old Jake. "I reckon they start to take them cups and see us coming."

"Maybe," Dolly agreed. "Anyway, they didn't, and I must be going back. But before I do, I'm going to run upstairs to the dressing room. I left a vanity case up there on Sunday. You wait for me, Uncle Jake."

She had on a pair of rubber-soled shoes that made no noise on the stairway. That thought flashed in her mind the minute she opened the door of the women's dressing room and saw the two men there, engrossed in the task of tying Miner Wesley securely in a chair. She saw the boy had been gagged, and as her eyes met his, she read the message in their depths. An entreaty, an appeal, not for himself, but of caution to her. In blind obedience to the command in Miner's dark eyes, she slipped quietly through the door, as she had come and sped along the stairway. She mustn't let Uncle Jake see her fear—until they were away! She knew the men had not been aware of her presence during the brief moment when she had stood in the doorway and looked into Miner's eyes; their backs had been toward the door and they had been in a frenzy of haste to complete their task.

"I remember now I left the vanity-case on the shelf of my closet," she said casually. "And oh, Uncle Jake, you must come right quarreled, he saw two of them spring on one who tried to sneak off with all the money. They had left him lying motionless in the alley way back of Gleason's—the man Miner had struck down earlier in the evening, and that was all the more reason for holding him.

"They said the clubhouse was a good place to hide me for a few days," the boy said. "I was left out in the shrubbery while back home with me. Mr. Winston told me to have you fix the car so—so he could go after Miner Wesley this afternoon. You know they're hunting him on the North road."

"But, Miss Dolly, I can't leave the place open," Jake objected.

"You must," repeated Dolly desperately, pulling him through the door.

They were on the highway, hurrying to the Winston cottage before Dolly dared tell old Jake the truth.

Then minutes later Dolly was frantically telegraphing to town. She could have wept with joy when she learned that the sheriff and his posse had returned, having given up hope of finding Miner Wesley on the North road.

They brought the boy to the Winston cottage half an hour later. But the man who had sought to use him as a dupe had fled. "We're certain to track them down, though," Tom said confidently.

Miner Wesley then told his story, and it was much as Dolly had guessed. Three men, including the man he had knocked down for getting familiar with little Della Smith, had conspired to rob Gleason's safe and throw the blame on him. He had been waylaid on the side street as he was going home, after leaving the girl, and tied and gagged. Then the men they went up and scared Uncle Jake away long enough to get me in. But they didn't think he'd come right back before they had time to fix that window and get away, and they thought nobody would look for me upstairs there. They promised to come back and let me go, but they laughed when they said they would."

"Trouble always comes of bad associations, my boy," said old Judge Evans severely. "You've been saved by a fortunate turn of circumstances. No one would have dreamed of searching the clubhouse for thieves—or an escaped murderer. They might have come back and untied you after several days. But who do you suppose would have listened to your story then? No one would believe you hadn't killed the man, gotten frightened and run away."

"You're right, sir," the boy said, in the irresistibly frank manner he had. "I certainly was the dupe. But it wasn't altogether fortunate circumstances that saved me. I'd like to thank Mrs. Winston for her courage and quick-wittedness. She really got me out of this scrape, sir, and I'll not forget she did."

SKINNY MEN

Gain pounds of weight and strength *in 3 weeks* with new YEAST and IRON—*or pay nothing*

Underweight people lack pep, vitality and charm

"Gained 10 Pounds"

"I can truthfully say that I never received so much benefit from anything in so short a time. Before I began taking IRONIZED YEAST I was 10 pounds underweight, but now I am back to normal again."—Mr. M. P., Asbury Park, N. J.

Daily the letters pour in telling how Ironized Yeast has put on 5 to 15 pounds of good solid flesh in 3 weeks. Has built up strength in nervous, tired people. Has cleared skins of ugly pimples and boils.

What is the Magic in Ironized Yeast?

Ironized Yeast is *two tonics in one*—weight-building Yeast and strengthening Iron. The yeast is the same used in making malt, and which makes malt so beneficial. It is specially cultured yeast, concentrated to give the utmost in flesh-producing value.

This Yeast is treated with pure, vegetable iron, the same as in spinach, lettuce and celery. In this form Iron is easily assimilated by the body, making rich, red blood and toning up nerves and muscles.

Only when Yeast is *ironized* in this way is it 100% effective—for Iron is needed to bring out the weight-building values of Yeast. *By this special formula Ironized Yeast gives you results in half the time required by yeast or iron taken separately.*

Don't have a skinny, weak body. Don't go around with an ugly skin. Go to your druggist. Get a handy bottle of Ironized Yeast tablets. Safe for everybody. Easy-to-take.

Try it on "Money Back" Offer

Go *today* to your druggist. Get a full size treatment of Ironized Yeast. If you are not delighted get your money back. If inconvenient to buy from the druggist, send $1.00 direct to the Ironized Yeast Co., Atlanta, Ga., Desk 319-LL.

CAUTION! While the amazing health-building value of IRONIZED YEAST tablets has been clearly and positively demonstrated in cases of lack of energy, indigestion, constipation, skin eruptions, poor complexion, and a generally run-down physical and mental condition, IRONIZED YEAST should not be used by anyone who OBJECTS to having weight increased to normal.

(Advertisement)

Our favorite recipe

Sliced Strawberry Jam

Every woman knows that the longer fruit is boiled the more its bright color darkens and its delicate, fresh flavor drifts away in steam.

That is why the new short-boil method of making jams and jellies with Certo delights so many women.

The following easy recipe makes the finest strawberry jam you have ever tasted. Two quarts of berries will make ten eight-ounce glasses of jam.

Cut in halves, lengthwise with stainless knife about 2 quarts of small or medium sized fully ripe berries. Large berries should be quartered. After slicing, weigh out 2 lbs. berries; or, measure, 4½ level cups, packing solidly into the cup until juice and fruit come to top of cup. Add 7 level cups (3 lbs.) sugar and mix well. Use hottest fire and stir constantly before and while boiling. Bring to a full rolling boil and boil hard for 3 minutes. Remove from fire and stir in ½ cup Certo. Skim and stir constantly for just 5 minutes after taking from fire to cool slightly, which prevents fruit floating. Then pour quickly and cover hot jam at once with hot paraffin wax. (This recipe as well as recipes for crushed and whole fruit Strawberry Jam are in the book of recipes which comes under the label of each bottle of Certo.)

Certo is the natural substance in fruit which causes it to jell. It has been extracted from fruit, refined and bottled so that you may use it to make all your fruits jell perfectly without the old-fashioned, tedious and uncertain long "boiling down."

Get Certo from your grocer. A book of simple, tested recipes for nearly 100 delicious jams, jellies and marmalades comes under the label of each bottle.

Recommended by cooking expert

Miss Alice Bradley, Principal, Miss Farmer's School of Cookery and Cooking Editor, Woman's Home Companion, says—

"I earnestly advise all housewives to get a bottle of Certo and try out one of the recipes. One trial will convince you that the best way to make jams and jellies is 'The Certo Way.'"

(Advertisement.)

MODELING $1,000 COSTUMES

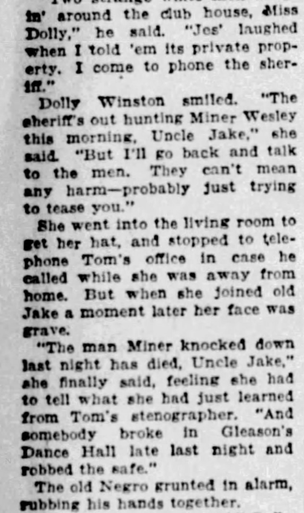

Velvet evening cloak, ermine collar and cuffs, shown by mannequin.

Ensemble effect must be perfect when creations are displayed

NEW YORK—In New York's most exclusive Houses of Dress, beautiful mannequins "model," for fashionable customers, costumes designed by the great couturiers. In "modeling," every detail of the effect must always be perfect. Underthings and hosiery, for instance, must always be beautifully new-looking.

To keep these sheer silk and chiffon things like new, New York's greatest dressmakers—Hickson, Tappé, Frances Clyne, Bergdorf-Goodman, Hattie Carnegie, Stein and Blaine, Bruck-Weiss, Jay-Thorpe, Kurzman, Milgrim—all insist upon Lux for their mannequins' lingerie. They have found that Lux cleansing keeps this lovely lingerie and hosiery new-looking twice as long as other methods.

Let us help you get the most out of GAS

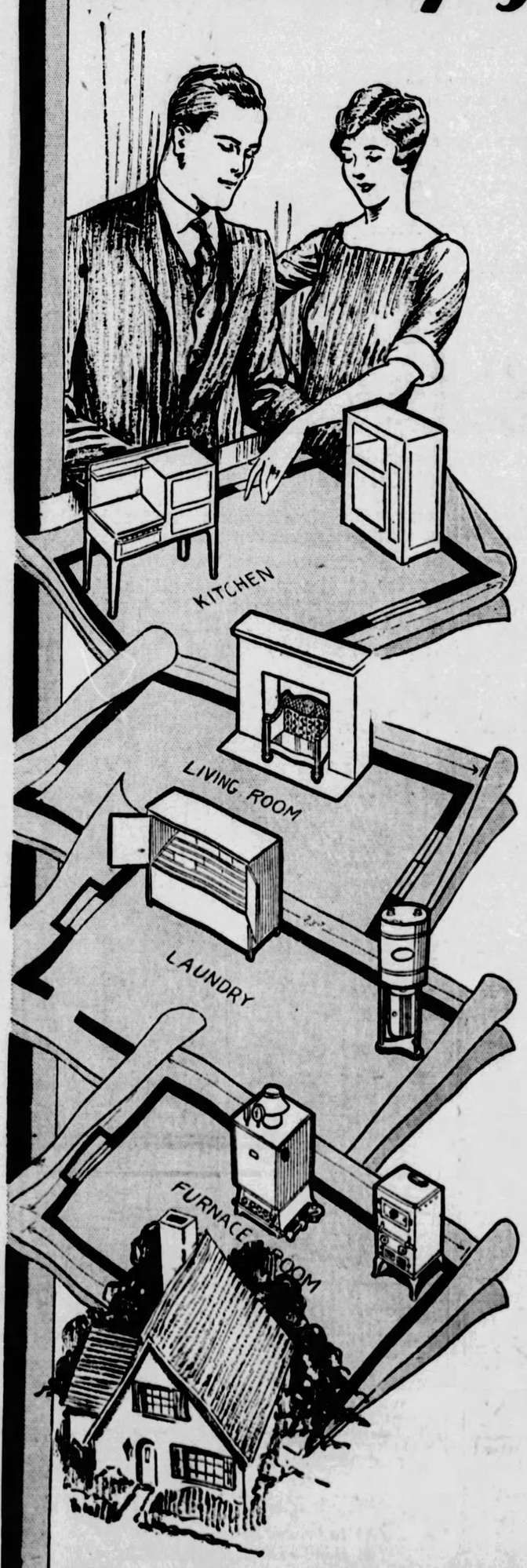

To get the most out of gas service . . . . . to enjoy all the remarkable advantages this perfect fuel offers . . . . . your home should be properly fitted with pipes of adequate size to supply the needed amount of fuel for each appliance.

We'll be glad to give you free assistance in planning your pipe lay-out, the location of appliances and the correct size of pipe to insure you trouble-free, satisfactory service. Just telephone or write the Service Department.

If you are building, you may save considerable plumbing expense by asking the Service Department to write piping specifications or to examine those you may have. There is no charge nor obligation involved in securing this help.

Appliance Specifications for Complete Gas Service

The Kitchen—A good gas range is the first thought, of course. But don't overlook the Gas Refrigerator. It uses just a tiny gas flame, is completely silent, has no machinery to wear out, nothing to oil and delivers its clean, hygienic cold at extraordinarily low cost. Cheaper than ice.

The Living Room—This room will be heated from the gas fired central heating plant but a Radiantfire Fire place with its warm glow will add to the cheeriness. The fire place will be useful too, on cool evenings early in spring and in the fall. And Radiantfires will be welcome in a bedroom or two and in the bath.

The Laundry—Gas is a great help in the laundry. The automatic water heater will be located here. It will provide a constant supply of hot water for every household purpose . . . . a supply ready at the opening of any faucet . . . . a supply kept automatically hot. Another great labor and time saver is the gas clothes dryer. Makes any day as good a wash day as a sunny day in June. Then there's the even temperature gas heated mangle to speed ironing.

The Furnace Room—We only call it that for convenience. For when a B-Line Boiler or a Pennsylvania Warm Air Furnace heats the house, the coal bin goes and with it all the dirt and dust, ashes and soot. The furnace room becomes a play room, a card room, a billiard room or a den. Too, you experience greater heating joy than you've ever known. A gas incinerator belongs in some convenient corner of the furnace room or laundry. It quickly and cleanly disposes of all food refuse, papers, etc. No odors reach the room. It's the safe sanitary, healthful way.

TERMS:

Purchase of any or all this equipment may be arranged through our appliance department on the extended payment plan.

The Peoples Natural Gas Company

WHAT'S ON THE AIR

GENE Austin, tenor, will be the guest artist of the Maxwell hour, which will be broadcast through the Blue Network, including KDKA, at 9 o'clock. Mr. Austin's solos will be Gilbert's "Ramona," "Tomorrow," by Hurst; "Lonesome Road," by Nathaniel Shilkret; Clapp's "Girl of My Dreams" and the singer's own composition, "Voice of the Southland." Nathaniel Shilkret, director of the orchestra, will be represented still further on the program by his "Kiddie Kapers," a piano specialty, accompanied by the orchestra.

A program of popular and light classical selections will be played by Louis Katzman and his orchestra during the Michelin hour, another network feature to be heard over KDKA at 10 o'clock. A male quartet will open and close the program with "Breezing Along with the Breeze," and sing other numbers of standard popularity. Orchestral selections will include "Mary Ann," "Souvenir de Moscow," by Wieniawski, "El Ultimo," a tango, and Chaminade's "Scarf Dance."

Gershwin's "Looking for a Boy" and Caryll's "Wait Till the Cows Come Home" will be offered by the Hoover Honeymooners during the Sentinel's regular weekly broadcast through Red Network stations, including WCAE, at 8:30 o'clock. A background of sentimental selections will be offered by the Sentinels as an appropriate setting for the Honeymooners. "Ramona," by the quartet, and "Speedy Boy," by the orchestra, are among the incidental offerings.

Authentic songs of the sea, depicting the mysterious regions off the northern coast of Scotland and England, will be presented during the half hour program, entitled "Wayside Inn," a Red Network feature to be heard through WCAE at 9:30 o'clock.

Local Programs

DAYLIGHT SAVING TIME.

BASEBALL SCORES.

KDKA (316)—6:00, 6:55 and 11:00 p. m.
WCAE (461)—6:55 p. m.
WJAS (270)—11:00 p. m.
KQV (270)—7:00 p. m.

TIME.

KDKA (316)—4:00, 5:00, 6:00, 7:00 and 11:00 p. m.
KQV (270)—11:00 p. m.

STOCKS, MARKETS

KDKA (316)—1:00, 4:00 and 5:00 p. m.

WEATHER.

KDKA (316)—11:00 p. m.
KQV (270)—7:00 p. m.

FEATURES

6:00 P. M.

WCAE (461) — Waldorf - Astoria dinner music. (From WEAF).
KQV (270)—Hotel Roosevelt ensemble.

6:15 P. M.

KDKA (316)—Little Symphony orchestra, playing in William Penn Hotel.

7:00 P. M

WCAE (461)—Piano recital by Gertrude Mohr.
KQV (270)—Flotilla Club orchestra.

7:15 P. M.

KDKA (316)—KDKA Little Symphony orchestra.

7:30 P. M.

WCAE (461)—Credit talk.
WJAS (270)—Travel talk by Rev. James R. Cox, rector of St. Patrick's Roman Catholic Church.

7:45 P. M.

KDKA (316)—"Mass Production and Distributing in Modern Business," a talk by Prof. George H. Follows, of Tech.

8:00 P. M.

KDKA (316)—Retold Tales, presenting dramatization of O. Henry's "The Exact Science of Matrimony." (From WJZ).
WCAE (461)—Dodge Brothers' concert, offering selections from musical successes of the day. (From WEAF).

8:15 P. M.

WJAS (270)—Nuf Ced Singers.

8:30 P M.

KDKA (316)—Jack Abin's Hotel Bossert orchestra. (From WJZ).
WCAE (461)—Hoover Sentinels in popular musical selections. (From WEAF).

9:00 P. M.

KDKA (316)—Maxwell hour. Gene Austin, tenor, guest artist. (From WJZ)
WCAE (461)—National Dance orchestra. (From WEAF).

9:15 P. M.

WJAS (270)—Nary Jeffrey, pianist.

9:30 P M.

WCAE (461)—Wayside Inn, presenting authentic songs of the sea that depict mysterious regions off northern coast of Scotland and England. (From WEAF).

10:00 P. M.

KDKA (316)—Michelin hour, presenting program of popular music. Louis Katzman and orchestra; male quartet. (From WJZ).
WCAE (461)—Halsey-Stuart presentation. Educational program with musical background. (From WEAF).
WJAS (270)—James Rogan, violinist; Catherine Morenwick, pianist.

10:30 P. M.

KDKA (316)—Flit Soldiers in novelty program. (From WJZ).
WCAE (461)—Organ recital by Howard Webb.
WJAS (270)—Capitol Limited Trio in popular program.

OUTSIDE PITTSBURGH

6:00 P. M.

WJZ (454) New York—Baseball: Kemp's orchestra.
WHN (395) New York—Harmony: violinist.
WBZ (333) Boston—Regent trio: baseball.
WGN-WLIB (416) Chicago—Readings.

6:15 P. M.

WOR (422) Newark—Shelton ensemble.

6:30 P. M.

CFCA (357) Toronto—Program from 2LO, London.
WGY (380) Schenectady—DeWitt Clinton orchestra.
WOAI (280) San Antonio—Music.

7:00 P. M.

WJR-WCX (441) Detroit—Studio: news: baseball.
WOR (422) Newark—Baseball: Shelton ensemble.
WTAM (400) Cleveland—Hollenden orchestra.
WJZ (454) New York—U. S. Navy band.
WBZ (333) Boston—Political situation in United States: Statler orchestra.

7:30 P. M.

WJR-WCX (441) Detroit—Kunsky string ensemble.
WEAF (492) New York—Comfort hour.
WBAL (285) Baltimore—Dinner program.
WRC (469) Washington—Dorsch's ensemble.

8:00 P. M.

WBBM (389) Chicago—Davis orchestra: organ; ensemble.
WPG (273) Atlantic City — Castillians dance orchestra.
WCCO (405) Minn.-St. Paul—Lowry dinner concert.
WBZ (333) Boston—House o' Dreams.
WGN-WLIB (416) Chicago — Almanack: waltz time.

8:30 P. M.

WLS (345) Chicago—Angelus: Supertone hour.
WRVA (254) Richmond—Country fiddlers.

9:00 P. M.

WBBM (389) Chicago—Nighthawks: Davis orchestra.
WCBD (345) Zion—Sax quintet: quartet; band.
WEAF (492) New York—Mediterranean dance band.
WCCO (405) Minn.-St. Paul—State government; religion.
WRC (469) Washington—W. B. and A. program.

9:30 P. M.

WPG (273) Atlantic City—Kerr's pioneer orchestra.
WOI (265) Ames—"Potash in United States;" Everglades.
WRC (469) Washington—Potomac concert orchestra.
WGN-WLIB (416) Chicago—Stage celebrities.

10:00 P. M.

WBBM (389) Chicago—Katinka orchestra; Royal Canadians.
WPG (273) Atlantic City—Subway Boys; organ.
KFI (469) Los Angeles—White King quartet.
WCCO (405) Minn.-St. Paul—Hamline University hour.
WSM (337) Nashville—Jackson orchestra.
WOR (422) Newark—Choir Invisible.
KHJ (416) Los Angeles—Nightly doings: concert.

10:30 P. M.

WJR-WCX (441) Detroit—Thursday night musical.
WEAF (492) New York—Pennsylvanians.
WDAF (370) Kansas City—Feature program.
KFAB (319) Lincoln—University of Nebraska program.
WTAM (400) Cleveland—Neapolitans.

11:00 P. M.

WBBM (389) Chicago — Four dance orchestras.
KTHS (500) Hot Springs—Lon Chaney's orchestra.
WSUN (517) St. Petersburg — Dance orchestra.
WJR-WCX (441) Detroit—Cotton Pickers' orchestra.
KFI (469) Los Angeles—Georgia O. George.
WJZ (454) New York—Slumber music.
WEAF (469) New York—Park Central orchestra.
WCCO (405) Minn.-St. Paul—Pianist: Minnesota Theater.
WSM (337) Nashville—Vendome orchestra.
WBZ (333) Boston—Baseball; Morey's orchestra.
WOAI (280) San Antonio—Kelvinator program.
WOR (422) Newark—News: Paul Specht's Romancers.
KHJ (416) Los Angeles—Music.
WSB (476) Atlanta—Colgate hour.

11:15 P. M.

WGN-WLIB (416) Chicago—Hungry Five.

11:30 P. M.

WOW (508) Omaha — Tracy-Brown's orchestra.
WGN-WLIB (416) Chicago — Hoss race: Sam 'n Henry.

12:00 MIDNIGHT.

WBBM (389) Chicago—Harding Theater gang.
KTHS (500) Hot Springs—News: Harmony quartet.
WJR-WCX (441) Detroit—Goldkette's orchestra.
WGN-WLIB (416) Chicago—Dream Ship: vaudeville.

12:30 A. M.

WJR-WCX (441) Detroit—Keystone Serenaders.

12:45 A. M.

WSB (476) Atlanta—Pianist; organ.

1:00 A. M.

WJBT (389) Chicago—Dance music (two hours).
KFI (469) Los Angeles—Dodge program (Pacific network).
KHJ (416) Los Angeles—Music.

1:45 A. M.

WDAF (370) Kansas City — Nighthawk frolic.

2:00 A. M.

KFI (469) Los Angeles—L. A. studio.
KOIL (319) Council Bluffs—Frolic.

SLEEPLESS CITY YOUTHS HAIL CIRCUS

While most of Pittsburgh slept early today, the Ringling and Barnum and Bailey circus, wide awake and "raring to go," took possession of the vacant real estate at Fifth and Penn avenues, where it will give performances at 2 and 8 p. m. today, and again tomorrow at the same hours, after which it will fold its tents and depart for Akron where it exhibits Saturday.

That part of Pittsburgh which wasn't asleep this morning when the first of the four long trains came chugging into town from Altoona was a goodly portion of the urchin element, who greeted the first red wagons and later overflowed between the poles of the "big top" and the stakes and the sawdust rings.

Breakfast, for the first hordes of hungry workers, and the raising of the first of the 30 tents comprising Circusville, were the two major acts of the early morning, and Jim Whalen, the chap who "sticks it up and takes it down," and Tom Lynch, chief wagonmaster," who "gets it on and off the lot," were the leading men in the early morning circus drama as they always are when the circus hits a town.

Tonight!

THE FLIT SOLDIERS
KDKA 10:30 P. M.
DAYLIGHT SAVING TIME
EVERY THURSDAY NIGHT

FOR Seven years supreme
BREMER-TULLY RADIO

THREATENING LETTERS TRAP JOHNSTOWN MAN

JOHNSTOWN, Pa., May 31.—Martin Bosela, 30, married, is under arrest here charged with sending threatening letters to Glosser Bros., department store owners, demanding that $10,000 be placed in Hogback tunnel. Bosela fell into a trap laid by police who found several letters in his possession, they say, in the same handwriting as that on the one received by the store proprietors.

ATTEMPT TO IDENTIFY BODY FOUND IN RIVER

Efforts are being made at the morgue today to identify the body of a man found in the Allegheny River at Coleman station. The man is five feet six inches tall and weighs about 150 pounds. He was dressed in a blue serge suit. There was nothing in the clothing to aid in establishing his identity.

NAME CHARLESTON GIRL "MISS WEST VIRGINIA"

CLARKSBURG, W. Va., May 31.—Miss Audley Reily, Charleston, was chosen Miss West Virginia to represent the state at the Galveston, Tex. She left here last night.

May-Stern's Celebrated Weekly Value-Giving Event

Friday Bargain Day!

Reversible Lloyd Carriage

Designed to afford baby utmost comfort; resilient springs that save baby from jars and jolts. Lloyd loom woven fibre with a steel wire in every strand reversible body, foot brake, adjustable hood and reclining back rest.

$19.50
$2 Monthly

Porch Special
$2.98

A $4.50 porch swing—only $2.98. Finished in durable natural color—48 inches long. Complete with hooks and chains.

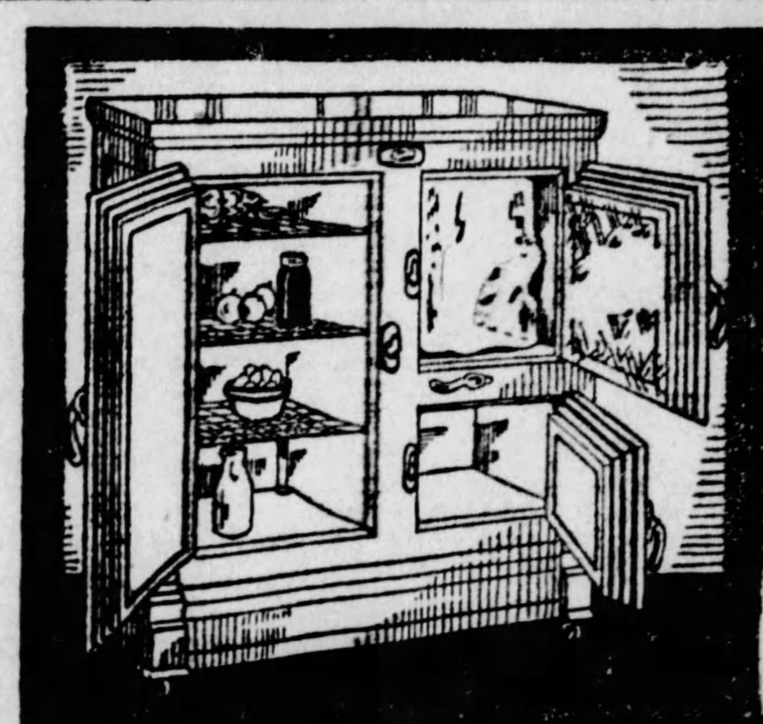

It Pays to Buy a Dr. Price!

A Dr. Price safeguards and preserves food against spoiling. Its special hygienic construction has won the praise of hospitals and physicians. Dr. Price refrigerator has seven distinct, cold-retaining walls of insulation.

$18.95
$2 Monthly

LAWN MOWER
$6.95

A mower with 14-inch steel, self-sharpening, tempered blades; an easy - running mower.

3-Pce. Outfit With Graceline Bed

Typical of the wonderful Friday savings is this outfit that features the new and beautiful Graceline bed with the brown enameled ends; pure cotton mattress and resilient, steel spring.

$22.50
$2 Monthly

50 Feet of It!
$6.95

50 feet of garden hose of satisfactory quality with brass nozzle and couplings included.

Simmons Coil Spring Day-Bed

Attractive Simmons day-bed with extremely comfortable coil springs; equipped with roll-edge mattress, cretonne-covered and valanced. Converted, by the famous automatic action, with but a single motion into a double bed.

$26.75
$3 Monthly

Big Swing Value
$7.95

Four-adult size lawn swing; staunchly built, brightly painted in red and natural varnish finish. Canopy extra at $4.98.

Lloyd Loom-Woven Fibre Suite

Another surprise bargain for Friday! Genuine loom-woven furniture by Lloyd—suites of grace and beauty! Furniture of life-time construction! Have automobile type spring-filled cushions. Not only very comfortable, but quite attractive, too. Settee, chair and rocker included.

Just 33 of These Regular $65 Values—Tomorrow at

$44.50
$5 Monthly

Extra Large Size
$3.95

Pittsburgh's biggest rocker special; form-fitting, removable seat; built of solid oak.

New Kitchen Utility Closets

Held in reserve as another Friday feature bargain—these kitchen utility closets, one for brooms, sweepers, brushes, etc., and the other for dishes, linens and groceries. They occupy little floor space and are distinctly modern and attractive; choice of white or gray enamel. A special purchase of them will go tomorrow at this astounding low price.

Your Choice
$8.95
Only $1 Monthly

America's Foremost Home Furnishers
MAY-STERN & Co.
914-920 PENN AVE.

What the Public Accepts You Can Depend Upon!

After years of research medical science has demonstrated that the most effective method of correcting most ailments is by administering directly into the blood stream the proper serums—not chemical solutions put up in ampules that have no virtue, but true cultures. It goes directly into the blood stream and its beneficent effect is immediate.

Reliable Examination of Blood
(Copyrighted, 1908)

Administered in the state of Illinois only at the State Research Laboratory — where more than 80,000 patients have been successfully treated in six years.

Watch your blood pressure, heart and kidneys.

We are successfully treating Rheumatism, Anemia, Debility, Diabetes, Asthma, Kidney Trouble, Stomach Trouble, Heart Trouble, High Blood Pressure, and all Catarrhal Diseases of the eye, ear, nose and throat.

Blood Cell Protein Serum and Urine, Free

No Doctor Charges! Medicine Free! Patients pay for Serums only. Everybody pays the same price for the same serum. Come and talk to the patients and the doctor at no cost. Hundreds are being treated. They are satisfied—come and see for yourself.

Office Hours: 9 a. m. to 6 p. m.
Sundays, 10 a. m. to 1 p. m.

PITTSBURGH RESEARCH LABORATORY, Inc.
403 Keenan Building,
Seventh and Liberty Ave.

SUMMER CLASSES

Open Monday, June 4, 1928

School of Accounts, Finance and Commerce

DUQUESNE UNIVERSITY

Subjects Open to Day and Evening Classes

Fundamental Accounting	U. S. Government and Politics
Advanced Accounting	History of Political Parties
Accounting Practice	Scientific Management
Cost Accounting	Labor Problems
Pennsylvania Business Law	Federal Reserve System

Save a Year in Your Business Training
REGISTER NOW

Vandergrift Bldg., 323 Fourth Ave.
Court 3394.

J. A. MORAN, Dean

FREE EXAMINATION—PAINLESS EXTRACTION
X-RAY SERVICE

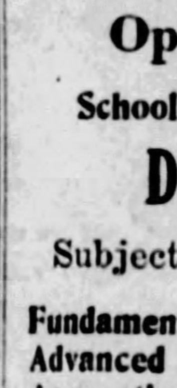

DR. WALLS Dental Specialist, Member Pittsburgh Chamber of Commerce.

Dr. Walls
M. D. & D. D. S.

Face-Forming Plates Mouth Beautifying $10 to $50 Remove WRINKLES and HOLLOWS. Guaranteed fit.

FALSE TEETH
Guaranteed Fit

WHITE DENTISTS SPECIALISTS

PLATES Made, Repaired and Refitted WHILE YOU WAIT
An Iron-clad Guarantee With Every Service

Cash or Liberal Credit Terms

Open Daily to 9 P. M. Sunday 11 A. M. to 3 P. M.
Atlantic 1983.

Fillings, $1.00
Bridge Work, $3.00
Sweet Air and Gas.
X-Ray Service.

$5 To $35

Only at Fifth Ave. at Market Street

Doctors say-

That Pure Milk of Magnesia in Tablet Form is the *Better* Way....

SCIENCE has at last perfected a way to make Milk of Magnesia pleasant to take. It now comes in fragrant, deliciously pleasant tablet form, called MILNESIA WAFERS—and each wafer is certified to contain two teaspoonfuls of pure Milk of Magnesia. Doctors call it the *better* way because, as they melt in your mouth, they protect the teeth and gums and gently purify and cleanse the whole system. Children love to take it.

At all druggists in two generous sizes 35¢ and 60¢

MILNESIA (MILK OF MAGNESIA) WAFERS

(Advertisement)

ECZEMA BROKE OUT ON FACE

Also on Head. Looked a Sight. Cuticura Heals.

"Eczema broke out on my face and head and a little on my finger tips. It broke out in pimples and blisters and was terrible. It itched so that I was forced to scratch it, which made it worse. My face looked a sight, and my friends did not care to go out with me.

"A friend suggested that I try Cuticura Soap and Ointment so I sent for a free sample. Later I purchased more and now I am completely healed." (Signed) Miss Helen E. Malkes, 1935-86th St., Brooklyn, N. Y.

Cuticura Soap, Ointment and Talcum are all you need for every-day toilet and nursery purposes.

Soap 25c. Ointment 25 and 50c. Talcum 25c. Sold everywhere. Sample each free. Address: "Cuticura Laboratories, Dept. B, Malden, Mass." Cuticura Shaving Stick 25c.

Just a moment—please!

then you'll see what a rich, bounteous lather this good, honest soap makes in any water. You can buy no better.

SWEETHEART

At your Grocer's TOILET SOAP *it lathers*

NOT OVER 10 CENTS ANYWHERE

PATRICIA PITT'S SPRIGHTLY COMMENT ON PITTSBURGH SOCIETY HAPPENINGS

Coming Events Dissipate Disappointment Society Folk Feel Over Memorial Day Weather

EVEN though thunder storms did spoil many a Memorial Day game of golf and many a proposed motor trip, society folks have already forgotten their disappointments by this time and are looking forward to the coming month—the month of June, which begins tomorrow, I want to remind you.

By this time of the year one usually has difficulty in making out the dates on one's calendar, so obscured are they by jottings of social engagements. This year, even though the dates are much clearer than usual, there will be plenty to keep everyone from being bored.

Of course there is that big event of the year to anticipate—the annual Allegheny county horse show, which opens next Thursday.

And there will be an event tomorrow that will interest many society women—another of those morning musicales, the fourth and last of the series for this year. Mrs. Taylor Allderdice, you know, was active in arranging these.

The musicale tomorrow at 10:30 o'clock will be given in the home of Mrs. John E. Nelson, of North Murtland avenue. And Mrs. Nelson and Mrs. George Willock arranged the program.

The program is a varied one. Eda McCoy, soprano, wil sing two groups of French songs, I understand, and Sarah Logan, contralto, will be another soloist. Henry Harris, pianist, will contribute to the program, you'll be glad to hear. There will be a quartet, too, made up of Helen Roessing, pianist; Mary Redmond and Mrs. Elizabeth Burt Mellor, violinist, and Mrs. Christine Adams Jones, 'cellist.

* * *

And of course there are entertainments for June brides. Pretty Eleanor Vail Lewis, daughter of the William H. Lewises, of Devon road, who will wed Dr. George F. Foster on Tuesday, June 5, is being much feted, I hear.

On Saturday night Marjorie Bartholomew, who will be one of the bridesmaids, will give a dinner-dance in the Pittsburgh Club.

Another bridesmaid, Betty Tinker, will give the rehearsal dinner on Monday evening in the University Club. By the way, a reception in Eleanor's home will follow the wedding in Calvary Episcopal Church.

Recently Dorothy Ryland gave a bridge luncheon at the Longue Vue Country Club for Eleanor and for Mrs. Harry Brahm, who before her recent marriage, you know, was Evelyn Main. Mrs. Brahm, by the way, will be one of the bridesmaids.

* * *

In addition to plans for weddings and horse shows, many of the "400" are much occupied with plans for spending the summer. Many are already leaving the city. Europe, as usual, will attract many Pittsburgh globe trotters, I'm sure.

Mrs. George M. Davis and her daughters, Anne Mae and Virginia, and Anna Margaret Snow, daughter of the George Snows, of "Gray Manor," Northumberland street, sailed Tuesday on the Aquitania. They expect to make a prolonged visit, I understand. Their itinerary will include more than the usual stay in France and Italy and a flying trip to England, now that airplanes are in vogue for Channel crossings. They will go to Belgium, Holland, Switzerland, France, Germany, Austria and Italy. Sounds like a geography recitation, doesn't it?

* * *

The Edward Muellers and their children, of Highland avenue, will leave on June 26, I hear, for their summer home in Van Buren, N. Y.

* * *

Mrs. Harry Darlington, Jr., has been in New York. She'll be back, I expect, for the horse show.

* * *

Mrs. Clara Fisher entertained last Saturday with a bridge and shower in honor of Miss Marion Elizabeth Bickell, of Carnegie, whose engagement to Lyle C. Hughes, of New Castle, has been announced. Among the guests was Miss Helen Paxton, of Latrobe, whose marriage to Lester Allen will be solemnized June 9. Miss Phalla Imogen Gruver, of Carnegie, entertained at bridge recently for Miss Bickell, and the same guest will be honored Saturday when Miss Betty Dittmer, of Mission Hills, will give a bridge luncheon.

* * *

Mr. and Mrs. W. George Lord, of Evans street, McKeesport, announce the marriage of their daughter, Miss Elsie Hitchens Lord, and Jesse Carson Snyder, son of Mr. and Mrs. E. E. Snyder, of Walnut street, McKeesport, which was solemnized Tuesday in Cumberland, Md., by the Rev. H. E. Thompson, pastor of the Methodist Episcopal Church. Mr. and Mrs. Snyder will make their home in Evans street.

* * *

The marriage of Miss Esther Louise McMaster, daughter of Mrs. McMaster and the late William A. McMaster, of Jamestown, Pa., and Riley W. Clarke, son of Mr. and Mrs. James T. Clarke, of West Middlesex, was solemnized last Saturday night at 6:30 o'clock in the McMaster home by the Rev. H. T. Hazlett, pastor of the Jamestown United Presbyterian Church. Mrs. J. Glen Klinginsmith, of Pittsburgh, was her sister's matron of honor, and Louis Foley, of Massillon, O., was best man. The ushers included Morton Clarke, brother of the bridegroom; Richard Strock, of Youngstown, O.; William Hunter, of Woodlawn; Clarence Jones, of Meadville, and Edward White, Conneautville, Pa. A reception at the Hotel Conneaut at Conneaut Lake Park followed the ceremony. Mr. and Mrs. Clarke will make their home in Franklin avenue, Woodlawn. Among the local guests at the wedding were Mr. and Mrs. A. W. Robertson, Mr. and Mrs. E. Lowry Humes, Mr. and Mrs. R. J. Alderdice and Mr. and Mrs. W. G. Byers.

* * *

Miss Louise Hetherington, of Jancey street, entertained at bridge in her home last Saturday in honor of Miss Inez B. O'Donnell, of Wineburg avenue, who will sail shortly for a two months' trip abroad. Six tables were in play.

* * *

The marriage of Miss Frances McKee, daughter of Dr. and Mrs. George L. McKee, of Burgettstown, and Maurice L. Hussey, son of Mr. and Mrs. Harrison Hussey, of Mars Hill, Me., and Boston, was solemnized last Saturday at noon in the Little Church Around the Corner, New York, by the Rev. Dr. Randolph Ray, rector of the church. A breakfast at the Biltmore followed the ceremony. Mr. and Mrs. Hussey will make their home in Gray Manor, Gray street, Cambridge, Mass. Miss McKee is a graduate of the Sargent School in Boston, and Mr. Hussey is an alumnus of Bowdoin and the Harvard Law School.

* * *

Among the Pittsburghers in Washington is Mrs. A. P. Allen, who is stopping at the Grace Dodge Hotel.

* * *

Court Chartiers No. 508, Catholic Daughters of America, will hold a card party Saturday afternoon in Oppenheim-Collins' auditorium. Mrs. J. H. Murphy is chairman, assisted by Mrs. J. L. Gray. Mrs. J. F. Sullivan will be in charge of bridge, Mrs. James A. McGann, "500," Mrs. T. F. Brislin, euchre; Mrs. George Egan, Old Maid, and Mrs. Frank Cdum, prizes.

Patricia Pitt

Y. W. C. A. :-: GIRLS TAKE UP ATHLETICS :-: IN PAGEANT

PHOTOS BY SUN-TELE STAFF PHOTOGRAPHER.

HEALTH DEPARTMENT

In the pageant of Grecian games which the health department, Central Y. W. C. A., will give Saturday, the archery group will include Hedwig Ross, Virginia Carrigan, Viola Van Horn, Elizabeth Bender and Catherine Bennett.

SACRIFICE

The ceremony of the sacrifice, a part of the pageant, to be given on the campus of Pennsylvania College for Women, will be participated in by Eleanor Webster, Anna J. Cantalina and Bertha Janeway.

JAVELIN

In the javelin contest, which will be a part of the pageant, will be Jean MacDonald, Agnes Alexander, Louise Hartmeyer and Lillie Graff. There are also to be wrestling, broad jump, boxing, discus throwing and races of various kinds.

DRAMA LEAGUE WILL HEAR NOTED CRITIC

Walter Prichard Eaton, journalist, critic, author and lecturer, will come to Pittsburgh under auspices of the Pittsburgh Drama League and will be available for lectures before women's clubs during the week of September 17. Mr. Eaton's subjects are "Organizing the Theater for the Public," "Shaw and O'Neill—A Contrast in Modern Drama," "What Is Modern Drama?" and "Going to the Theater in America." Mr. Eaton, who was graduated from Harvard, has been a member of the staff of the Boston Journal, the New York Tribune (where he was assistant to William Winter, the famous critic), the New York Sun and several magazines. For some time he was instructor in literary and dramatic criticism at Columbia University. His books about the theater include "The American Stage of Today," "The Actor's Heritage" and "Plays and Players." He also has written many books on nature, such as "Green Trails and Upland Pastures" and "In Berkshire Hills," and a series of books for boys. Mr. Eaton is a member of the American Institute of Arts, and, in addition to his lectures on theatrical subjects, frequently speaks on his hobby, Colonial houses.

* * *

A tea will be given next Tuesday in the Woman's City Club by the Woman's Press Club to close its season. As special guests there will be the Pitt Stock Company players and the publishers, managing, city and dramatic editors of the Pittsburgh papers and their wives. Miss Catherine M. Patterson is chairman of the affair.

* * *

A special meeting for the continuation of the by-laws revision has been called by Mrs. Carl E. Cosolowsky, president of the Congress of Clubs, for Monday, June 18.

* * *

The Girls' Auxiliary to the Woman's Club of Ingram has installed the following new officers: President, Miss Virginia Welch; vice president, Miss Virginia Tuft; secretary, Miss Bessie McClatchey, and treasurer, Miss Mary E. Cribbs.

* * *

The May meeting of the Woman's Society of the Brushton Methodist Episcopal Church was held in the church rooms today.

* * *

A committee from the Hilltop Mothers' Club will assist the Hilltop Y. M. C. A. at its ice cream festival to be held Tuesday evening. Mrs. Alex Clark headed the committee. The club will close its season next Wednesday with a luncheon in Webster Hall, for which Mrs. E. A. Dunkin, chairman of the social committee, announces a program by Mrs. Emma Albert Dean, vocalist; Mrs. Marion Deuel McDade, accompanist, and Karl Williams, reader.

* * *

A council meeting is being held today in the Frick Training School by the Allegheny County Parent-Teachers Association. Plans for the fall conference are being discussed.

FRAYNE SECURE AS DRY AIDE

J. A. Frayne today assumes his duties as assistant prohibition administrator of the Pittsburgh district, a position which he has held tentatively for three months. He has been connected with the Pittsburgh enforcement unit for about a year.

Prohibition Commissioner James N. Doran, who announced the appointment, stated that Frayne's familiarity with enforcement conditions in Western Pennsylvania contributed to his being named.

TRAFFIC MEN TO ELECT

The Traffic and Transportation Association will stage its annual battle of ballots between 4 and 7 o'clock tomorrow evening in the Chamber of Commerce auditorium. A dinner will be served at 5 o'clock. Fifty entertainers will appear during the evening and the association's Review "Fantastmagoria" will be presented. The B. R. & T. band will furnish the music.

SIGHT FLOATING MINE 1,400 MILES OFF COAST

HALIFAX, N. S., May 31.—A floating mine, sighted about 1,400 miles east of New York, in latitude 41.40 longitude 45.56 was reported to the local agent of marine and fisheries today

WOMEN HELD AFTER MAN IS STABBED

Stepping between a husband and wife who, police say, were quarreling in their home at 6913 Kedron street, East End, last midnight, police charge Miss Helen Gardiner, 18, of 7121½ Upland street, a friend of the couple, plunged a knife into the side of the husband, Howard Flack, 27. The husband is in the Pittsburgh Hospital in a critical condition.

According to Miss Gardiner, Flack had been drinking and had struck his wife, Anna, 26. Believing the wife in danger of serious injury, the story went, Miss Gardiner grasped the small dagger from a mantle and struck.

Both women were held over in Morals Court today pending the outcome of Flack's injuries.

THE LARGEST JEWELRY ESTABLISHMENT IN PITTSBURGH

For those who
GRADUATE

A splendid expression of your admiration on this hopeful occasion would be a jeweled pendant for the maiden, a belt set for the boy.

The HARDY & HAYES Co.
WOOD STREET AT OLIVER AVENUE—PITTSBURGH

KAUFMANN LOOBY Co.
627-629 PENN AVE.
BETWEEN 6th STREET & 7th STREET
TELEPHONE ATLANTIC 7800 PITTSBURGH

CLEARANCE SALE

Thursday · Friday Saturday

ACTUAL SAVINGS of 25% to 50% on DRESSES · SUITS WRAPS · ENSEMBLES ACCESSORIES

Purchases made today will be charged to your July 1st bill if requested . . . . .

So much depends on your feet!

Not only your appearance, but your ability to succeed depends greatly on your feet. You can't afford to suffer with your feet. The Arch Preserver Shoe will keep your feet active, young and helpful! Let us show you the charming new styles.

THE ARCH PRESERVER SHOE SHOP
RODKEY BROS. INC.
204 SIXTH AVE. AT LIBERTY
PITTSBURGH

"KEEPS THE FOOT WELL"

Steam and Oil

Artist's Sketch of a True Dorsett Wave.

"My Third Dorsett Permanent—
—and my hair is lovelier than ever before!"

Producers of the Softest, Smoothest, Most Lasting Wave Obtainable

Delighted women return again and again for Dorsett's perfect wave. Models on display. Rewaving partially grown out permanents our specialty! Sixteen skilled operators constantly in attendance.

Limited Time Only—Bobbed Hair $6.50
$8 for Long Hair

Reason:—This is the largest organization in all America specializing in Permanent Waving Only. This with the manufacturing of our own superior supplies enables us to give the Dorsett Wave at the above price.

This is Not a School
Positively No Kinks, Frizz or Krimp Except on Specific Request.

SPECIAL Shampoo—Finger Wave, Haircut. $1.50

DORSETT'S PERMANENT WAVING SYSTEM, Inc.
Rooms 306-308 May Building
Fifth and Liberty Aves.
Phone Atlantic 3790 Pittsburgh

Healthy Feet..
by letting the foot muscles exercise normally in
Keds
Trade Mark Reg U S Pat. Off.

The "*Juno*"—This Keds model for women's and misses' indoor and outdoor sports has a rugged vulcanized crepe sole. White, brown or gray.

Keds come in more than 30 different styles for men, women and children—priced from $1.25 to $4.50.

They are not Keds unless the name Keds is on the shoe.

Keds are made only by the
United States Rubber Company

US

A beautiful
VARNISH
as durable as the floor itself

THERE is nothing ordinary about Lawrence Tiger Brand Varnish except the price. At the same cost of most varnishes Lawrence gives you a product that possesses unusual beauty and yet is as durable as the article which it covers.

For floors of great durability and exquisite beauty, for protecting all wood surfaces—select Lawrence Tiger Brand Varnishes. Actual service tests have proved them best.

Ask your paint or hardware dealer for the Lawrence Color Chart and Book on Painting—both free.

W. W. LAWRENCE & COMPANY, Pittsburgh, Pa.
Makers of Perfect Paints and Varnishes For More Than a Third Century

Lawrence
TIGER BRAND VARNISHES
Sold by Good Hardware and Paint Dealers

SAVES AIR PAL, LEAPS

SUBDUES FLAME, USES 'CHUTE

An undersized, soft-spoken adventurer of 32 years was 4,000 feet above the earth in the basket of a balloon at 7:30 o'clock last night. Streaks of white were crackling down from the skies around the 35,000 feet of hydrogen gas that formed an oval above him. It was raining. It was hailing little rough stones against his balloon and him.

Suddenly he saw a burst of fire about him. He grabbed something. (Later, when he is calmer, he may remember what it was) and beat out that fire. He beat it out because he saw, stricken on the floor of the basket, his pal, Jim Cooper, who had already been stretched out by the flames.

He grabbed the cord then, the cord that released all the gas from the balloon and turned it into a parachute, and he tumbled between the ropes of the big bag into open space. He fell into space because the load in the parachuted balloon, which held Jim Cooper, was too heavy to save two men.

He fell 250 feet and pulled the cord on the parachute on his back. Fate allowed him to land within a few hundred yards of Harold's Church on the West Newton road, six miles out of Greensburg.

He waited there—a matter of seconds—for the parachuted balloon to reach earth. He dug out the unconscious form of Jim Cooper and dragged and carried it to the road. A passing auto carried them to Greensburg's Westmoreland hospital. Jim Cooper's body was badly burned.

This young balloonist was in the hospital long enough to be assured that Jim Cooper's condition was not immediately critical. Thirty minutes later he was hunting along the edges of the mountains that border Greensburg for the body of a pal—Walter Morton, the "old man" of the Goodyear force. He helped to carry Pop Morton's body to the morgue.

Then he moved on to a bed for the night, only to be interrupted in a dazed sleep by a telephone call which brought from him a terse, matter-of-fact report of conditions. His name is Carl K. Wollam. He was the pilot of the City of Cleveland balloon.

Dies in Cemetery At Memorial Observance

Collapsing as she watched a Memorial Day parade at Uniondale Cemetery, Mrs. George A. Cochrane, 55, 1220 Columbus avenue, North Side, was pronounced dead when taken to Presbyterian Hospital.

Death was attributed to heart disease.

2 DIE, 5 INJURED IN STREET CAR, AUTO CRASH

A collision of an automobile and a West View street car in East street near Venture street, last night, resulted in the death of Stokes Crawford, 35, a Negro, of 2516 Webster avenue, the driver, and Ottis Benton, 28, a Negro, of 6428 Winslow street, a passenger. Five others, all said to have been passengers in Crawford's car, were injured. The injured are Blanche Scott, 17, of Townsend street; Nannie Chinn, 29, of Wadsworth street; Arthur Weaver, 35, of Wylie avenue; Agnes Davis, 25, and Charles Robinson, 21, both of LaPlace street, all Negroes. The Scott and Chinn women were taken to the Presbyterian Hospital, and the others were taken to the Allegheny General Hospital.

William Murphy, 19, of Burgettstown, is recovering in his home today of a fracture of a rib and sprained back suffered yesterday when his automobile overturned after striking a tree in Campbells Run road, Robinson township.

WOMAN HURT AS AUTO STRIKES STREET CAR

Returning from a holiday trip, Mrs. Louise Armstrong, 24, of Banksville road and Allender street, sustained a fractured skull when the coupe which her husband, J. H. Armstrong, was driving struck a street car at Wood street and Wallace avenue, Wilkinsburg, early today. After striking the car the auto struck an iron pole. Armstrong was slightly bruised. His wife is in Columbia Hospital.

PILOTS' WIVES REAL HEROES

By ALMA SIOUX SCARBERRY.

Supreme courage and iron nerves. That makes up the wives of the pioneers of the air. They are the "unsung heroes" of yesterday's tragedy.

Mrs. E. W. Hill, wife of the intrepid captain of an Army balloon, the only Army wife present yesterday, sits in her suite at the William Penn today thanking God for her husband's escape — and weeping over the death of Lieut. Paul Evert, husband of her best friend.

For years the Everts and the Hills have been pals. Mrs. Hill's brown eyes clouded with tears when she told how:

"It doesn't seem possible. Why only a few days ago I saw them. So happy. Two little girls—a babe 5 months and a little girl, 6—and they were so devoted. Mrs. Evert is a tiny little thing, too—and I can't bear thinking of her down at Langley Field grieving alone."

Mrs. Hill told how Mrs. Evert planned to come along, but the children are so much care and she couldn't leave them alone.

Mrs. Hill shook her head and sighed:

"I wish my husband would do something else. I always want to be near him when he goes up because I am never certain he will ever come down. Yesterday I lived a thousand years—waiting for news. They told me when I walked the floor and cried, 'No news is good news,' but there isn't very much consolation in that. When I talk to the captain about it he says it is his life work—and that someone has to be in the Army."

Capt. Hill spent a sleepless night. It was while he slept this morning from sheer exhaustion that his pretty wife—a striking brunette—told of the trials of a flier's wife. She "always has hunches," too, and felt that something was going to happen yesterday.

And she calls her captain's narrow escape "a blessed miracle."

BENACH'S HAIR PARLORS
IN PERSONAL SUPERVISION — HENRY and JERRY BENACH
PERMANENT $8 WAVING $10
MARCEL EFFECT
NOW IN LOEW'S PENN BLDG. AFTER 14 YEARS IN MAY BLDG.

As an introductory offer to advertise our new location, we are featuring the permanent wave, by any desired method, at $8.00 and $10.00. Work done by skilled operators.

Marcel Waving — Finger Waving
Hair Dyeing — Facial Massage

Complete Beauty Culture Service. Every appointment personally supervised by Henry and Jerry Benach.

Benach's Hair Parlors
NEW LOCATION
Mezzanine Floor, 604 Penn Ave.
Loew's Penn Theater Bldg.
Atlantic 7849 Grant 9089

(Advertisement.)

In Hollywood Where Faces are Fortunes

What type are you? Most women don't know the correct shade of Face Powder to bring out their best features. You must use a powder which stays on all day and suits your own individual type. To have your complexion smile with youth and laugh at time is the secret of Hollywood's famous screen stars who use and enthusiastically recommend that wonderful Finesse Face Powder. Miss Mae Davies, the famous cosmetician, has written a booklet "How to Apply Cosmetics Properly." It contains the first complete beauty chart ever published. Ask for a *free copy* at May's Drug Stores.

—so much better flavor that with hundreds of thousands it's first choice—
Order from your grocer.

Pabst-ett
MORE THAN CHEESE

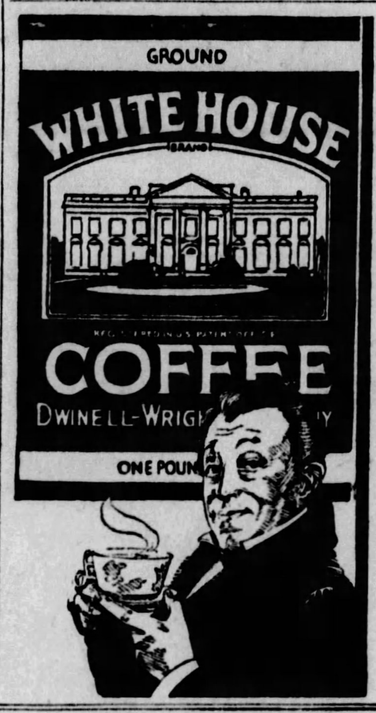

Tastes so good because "the Flavor is Roasted In!"

Who watches your iron . . . when baby shrieks "Mother"?

There's a watchman built into the Westinghouse Iron who constantly checks its temperature for you. This watchman is the famous Spencer Disc Thermostat. It turns the iron off before it gets too hot — on again before it gets too cool.

Westinghouse spent millions to give you the Automatic Iron—the iron that has revolutionized the field. Ask your dealer to show it to you.

Westinghouse *Automatic*

THE IRON WITH THE BUILT-IN WATCHMAN

The Sign of a Westinghouse Electrification *Westinghouse Dealer*

75c DOWN • $1 MONTHLY

Puts this famous Iron in your home. Trade us your old iron and enjoy the use of this WESTINGHOUSE AUTOMATIC

WE ALLOW YOU $1.00 FOR YOUR OLD IRON

GAS AND ELECTRIC SHOPS

436 Sixth Avenue — 613 Liberty Avenue — 427 Liberty Avenue — 6119 Penn Avenue — North Side — Bellevue
Beaver Falls — Homestead — Braddock — East Pittsburgh — McKeesport

B&B

an extraordinary feature!

"queen make" house dresses

$1.45

A sale that has established a new low record price on the famous "Queen Make" house frocks. Over 3000 dresses started off this sale—we've been far too busy selling to count what's left—but there are plenty for all who come tomorrow. It will take several days to entirely clean up the lot.

Ten clever models—every dress fashioned of genuine A. F. C. gingham — they'll tub and they'll wear splendidly. Charming models that women will buy in half dozen lots—for they are the ideal type of frock for utility wear about the home. Half length and three-fourth length sleeves. Novelty checks in Brown—Tangerine—Green—Gold—Orange and Peach—contrasting trimmings effectively lend pleasing contrasts. Sizes 36 to 46.

—Second Floor—

women's dresses

that were $35 to $69.50 are radically reduced to

$25

Broken lines, of course, but all styles that are established in vogue and will be good throughout the season.

Street, afternoon and evening frocks in one great combined lot combed from regular stocks that were priced up to $69.50—and a few even higher than that.

The styles include plain and printed crepes and georgettes in wide assortments of seasonable, smart designs and colors. Good looking satin dresses in Black—Tan and Cocoa shades. Lace dresses—dance and evening gowns. Some two-piece sports models.

Misses' Sizes, 14 to 20—Women's 36 to 46.

—Second Floor—

women's coats

hundreds that were $35 to $89.50 are radically priced to clear

$22 $32 $42

A re-grouping and re-pricing of coats from our regular stock. Coats for sports, travel, utility or dress. Coats for misses and women. In the range of fabrics are splendid novelty fabrics of both foreign and domestic origin. Kashas, Brameena, Satins and Silks in the dressier types. Fur trimmed and un-furred.

$25—$29.50—$35 suits

$18.50

Smart two-piece suits, two-piece tailored suits with short or seven-eighths length coat, single or double-breasted. Modish tweeds and twills.

10—$110.00 to $135.00 Suit Ensembles—$75.00
15—$55.00 to $79.50 Ensembles—$35.00

—Second Floor—

BOGGS & BUHL

The Constant Flame

A Fair Maid Meets Love In Strange Surroundings

by WINIFRED VAN DUZER

Emily Goes to Work For Mrs. Haiden and Loves Her Work

WHAT HAS HAPPENED SO FAR

Emily Day and her lively sister, Kitten, are daughters of a worker in the Rossiter factory. Both are prevented by poverty from mingling with the socially elect of the little town. Emily has made an ideal of Kent Rossiter. Marty Nolan, whose father keeps a "speakeasy," is devoted to her and she is astonished at his popularity with some of the rich girls who snub her. Mrs. Frances Haiden, a wealthy interior decorator, takes an interest in her and tells her the only aristocracy is that of work. At a party in the Rossiter home Emily grows jealous of Marilee Grainger, who is supposed to be engaged to Kent. She wanders into the moonlight. Kent follows her, kisses her and calls her beautiful. She gets a job with Mrs. Haiden. Her father dies and Rossiter offers help which her mother declines.

NOW GO ON WITH THE STORY.

SHE would ask herself if there could be reason for that belief; one, perhaps, she didn't understand.

But Rossiter's kindness, coming to them with his offer of help, kept her viewpoint safe. She could feel no antagonism toward the "white collar crowd."

CHAPTER X.

STEVEN DAY left his family nothing but their small home and some debts.

Frances Haiden reminded Emily that a job was waiting in her shop. "Though, of course," she explained, "what you make won't be enough for the family."

They talked it over, and Agnes said she could do a little sewing. "My work is neat, though I'd not be up to anything fancy. I could do mending and such. There must be some who would be glad to have odd jobs taken care of."

As it turned out there were. At first Mrs. Haiden gave her curtains to hem; beautiful, silken things whose exquisite colorings thrilled Emily.

But soon she laid these aside for there was plenty of mending on laces and filmy bits of lingerie and even on gowns born in Paris and worn by the elite on River road.

Some of these things, Emily noted, sent to her mother by Mrs. Briggs, belonged to Avis Rossiter.

In the meantime Emily was established in the Haiden shop. She began to pore over the dusty volumes, to gather a miscellaneous assortment of knowledge on period furniture, medieval costumes, Byzantine decoration — everything that people of all ages have used to make their dress and habitations ornamental and interesting.

"Look at that, now," she said to Mrs. Haiden one day. "The difference in those chairs. One is all spindly curves, gilt and pale colors. Looks like something out of a candy shop. And this, so straight and stern and solid. Why, if it were a person it would stick up its nose at the other and probably scowl. You'd never believe people would like things so different."

"But the people were different, child. Furniture, you see, like dress and jewelry, reflects the characteristics of those who designed it.

"That first was turned out by folks as shallow as the pink and blue of the cushions and as frivolous as the gilding. In all the history of the world there has been no more trivial age than that of Louis in France.

"As for the other—you've studied the American colonial period. Stern and dependable. They were wrestling with elemental forces, fighting for life against tremendous odds, and they put the grimness of it into their furniture. Something majestic about it, though. The difference between an oak and an elder-bush."

Seeing her interest, Mrs. Haiden brought samples of fabric and Emily began to learn the origin of each and how it might and might not be used properly. She enjoyed this, but her chief delight was with colors. She never wearied of fussing over the dye vats; experimenting with the mysteries of pigment, trying out weird combinations of shades.

She went at this in a heedless fashion which soon would have stained her hands like sample cards had not Mrs. Haiden insisted that she wear gloves.

"Well, you don't," Emily objected.

"I'm many years older than you, my dear, and I've lost things on the road back there. One of them's the reason for personal beauty. Every young woman has a duty, Emily, often overlooked. It's to keep herself attractive for the man who some day will love her and want her for his wife."

"But—"

"You'll understand one day. When some one whose wor means much tells you that you're beautiful, you'll understand."

Emily bought rubber gloves that noon hour. She already understood. Moonlight on a magic garden—the whiteness of a stone bench—a tall boy bending down his head. "Prettiest girl in Lyall—prettiest and sweetest, Emily—"

She understood. She had a memory which filled her with light—oh, a blithe thing. Only a memory; the experience could come no more. Yet because it had been hers she understood many things. And bought the gloves.

Kent had gone away directly school was out. He had gone abroad somewhere: perhaps back to Como where he would drift between the blue of the water and the blue of the sky, lazily, a bit lonesomely maybe.

Would he think of her sometimes? Remember her as the girl in yellow flounces he had kissed while ships passed? "Ships that pass in the night and speak to each other in passing—"

Even now, going along Main street in the bright glare of October sunlight, she could feel the softness of perfumed night—feel the touch of his lips. So dear—so dear!

Avis was in town for brief periods between trips north and south. The society column of the Lyall Star told about these visits home and Emily had taken to reading the column. Names of her one-time school-mates often were printed and sometimes when she got to longing for the old days it made her feel less blue to know what they were doing.

Anne Morrow and the Tourney girl going down Long Island for a week-end; Anne giving a party for her friends. Emily wondered how it would feel to be invited to one of Anne's parties now.

Once she came face to face with Avis Rossiter. She was standing at the curb, waiting for traffic to pass and Avis swung along in the bright green roadster she drove, stopping so near that their hands might have touched. Emily half smiled as their eyes met, but Avis seemed not to see her.

"Probably didn't remember me," she told herself. But she knew this wasn't true.

Another time she watched the green roadster pull up while Avis smiled at Marty Nolan, standing almost in front of the Haiden shop. He walked out quickly and climbed into the car. Emily saw a hard, bright light in his red-brown eyes.

Autumn set fires on all the hills; burned itself into dull brown and finally settled into the gray ash of early winter. And the society column sent Kent away to school and printed a story of Avis going to Paris for the winter. Marilee Grainger was with her. Miss Grainger's aunt had taken an apartment in the French capital.

And one day Emily told herself that all the angels were shedding their feathers and all the feathers were falling upon Lyall. And she knew the garden at Highcliffe and the stone bench and the bank where she had stood with Kent lay deep under snow.

But she wasn't unhappy. The joy of working with color, of handling the beautiful things in the shop and the joy of association with Frances Haiden compensated for much. Even, she thought sometimes, of giving up school and the broken dream of one day being a teacher of Latin.

After a time Mrs. Haiden began to take her along when she went to plan interiors. And she raised her salary a little now and then; enough to keep Emily feeling she made progress. With these raises and what Agnes was able to earn the Days got on comfortably. Much more comfortably, as a matter of fact, than when they were dependent upon Steven Day for now there were no easy-money schemes to sweep away their savings.

And Emily kept looking forward to the time when she should be an interior decorator in her own right. Not so wonderful, of course, as Frances Haiden, but as nearly like her as possible. Kitten would be through school then and perhaps ready for the job she now held and Muz would lay aside her needle ad give the tired hands a long rest.

And winter melted into summer and summer waned. And each first of January Emily brought home one of the splashily bright calendars Mrs. Haiden sent her clientele.

They were so gleeful, those calendars, that Emily never could bear to throw them out after the last page was torn away. So she hung them in the attic and now there were five in all.

And one day she realized with a start that she was 21. And that charming, rebellious, flame-like Kitten was 17.

CHAPTER XI.

NOT all of Emily's school-day friends dropped away.

Evenings, sometimes, a plump figure would come strolling through the hedge and across the lawn, smooth now—a man came once a week to mow the Day lawn—and would sit restlessly in the porch swing.

Light from the windows would show black hair cut short and pasted down rather as if it were painted on the well-shaped head; bright spots of rouge on the cheeks, questing, eager black eyes.

A certain vital charm about the buxom figure differing from Emily's fragile daintiness; a spurious smartness achieved through flimsy effects.

This was Stella, 21 now, and established as a self-reliant young woman with definite ideas for some day "pulling out" of the lot to which life had assigned her.

(To Be Continued Tomorrow.)

Hey, Jimmy!

Photo by International Newsreel.

JIMMY WALKER

His honor, Mayor Jimmy Walker, has "gone Coolidge." Here it is on City Hall steps, New York—of all places!—wearing a 10-gallon "derby" presented to him by Mr. Tom Mix, a cowboy.

Delicious as can be -and healthful besides!

You've never enjoyed a breakfast as you will when you taste Heinz Rice Flakes. The crisp, crunchy flakes with their delicate, nut-like flavor will delight you.

And besides, they're good *for* you... because Heinz Rice Flakes are naturally "laxatized" by the use of the natural roughage of the rice itself—thanks to a new process in cereal-making discovered and developed by Heinz.

Thus do Heinz Rice Flakes acquire the qualities of a gentle, *natural* laxative and add to your *"Joy of Living"* by keeping you healthy.

HEINZ *Rice* FLAKES

57

TASTE GOOD· DO GOOD

THE SOLACE—*A two-strap model for the street, extremely comfortable.*

Comfort that never looks at the clock

EVEN the longest hours of the hardest day cannot take the comfort out of Ground Grippers. Comfortable when you put them on in the morning—comfortable till you take them off at night. Scientifically designed for foot-freedom, foot-ease, foot-happiness. And not only a pleasure today, but protection from foot ills and troubles in years to come.

Three comfort features

Only Ground Grippers combine the three essentials of the supremely comfortable shoe: the Straight Inner Line, the Patented Rotor Heel and the Flexible Arch. The new Ground Grippers are now on display — come in and see them today.

Ground Gripper

SHOES FOR ALL THE FAMILY

In Pittsburgh:
517 Grant Street

KAUFMANN'S
FIFTH AVENUE ATLANTIC 8000 PITTSBURGH

For the Anniversary

Six Great Values *in* Sewing Machines

Amazing economies will greet you when you come to the Sewing Machine Department. Outstanding are these among many others. Allowance will be made on your machine.

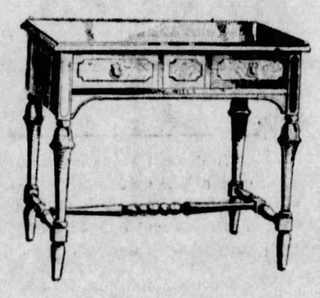

149.50

Electric Console, Unlimited guarantee and a year's service. Complete attachments. Regular price $165.

$134

Beautiful Chinese lacquered cabinet. Completely electrified. Green and black, red and black and orange and black. Regular price $175.

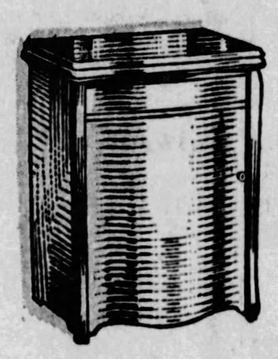

$112

Operates either by electricity or foot power. Convertible in five minutes. Complete set of attachments. Unlimited guarantee and a year's service. Regular price $140. (The foot-power cabinet model, reg. $105, at $84.)

27.50

Regular $65 machine. Complete set of attachments. Year's service and 15-year guarantee. With motor, regularly 83.50, at 41.50. (No allowance on this machine).

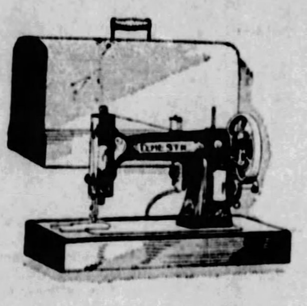

$90

This machine embraces all the good quality of the Domestic Electric Rotary. Regular price $100.

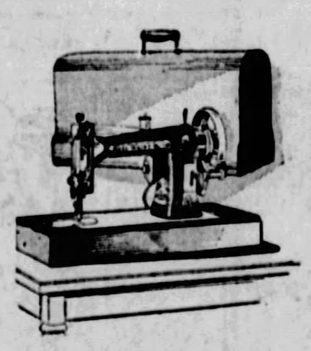

62.50

This new Kelsworth Portable Rotary Electric, being introduced for the first time, is regularly priced 67.50.

An Allowance For Your Present Machine

* * * *

Convenient Payments Can Be Arranged

KAUFMANN'S — SEVENTH FLOOR

niagara to the sea

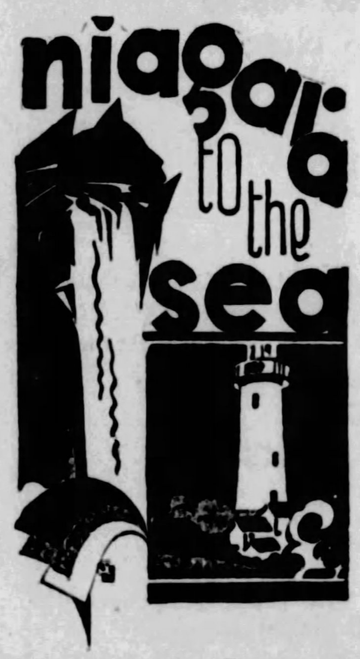

Recapture the Romance of Adventurous Days this Year

The Saint Lawrence—the Cradle of Canada—offers one thousand miles of historic beauty for your enjoyment. A variety of cruises provides adventures in happiness. Excellently appointed steamers offer comfort—service—luxury.

Make your reservations early this year. For full particulars write.

CANADA STEAMSHIP LINES

R. N. GARRISON
193 UNION TRUST BUILDING, PITTSBURGH, PA.
PHONE ATLANTIC 4579

INVESTORS

Will Find the

Financial Pages

Of the Daily and Sunday

SUN-TELEGRAPH

Most Complete in Both News and Advertising

The New Grass Shear with the Up-and-Down Movement

TRIM your lawn in comfort with the new improved 1928-Model DOO-KLIP—the unique grass shear that takes all the wrist-tire and finger-ache out of lawn trimming. The easy, natural up and down operation does it.

It keeps the hand out of the grass. No more barked or skinned knuckles when trimming closely around walls, trees, walks, etc. No more dirty fingers or grass stains.

Self-sharpening and self-tensioning—clips fine grass and heavy stalks with equal ease—blades will not spread and slip over tough grass. Rust resisting—lasts for years. Absolutely guaranteed. Ask your dealer.

The ALLIANCE TOY & SPECIALTY Co., Alliance, Ohio

Doo-Klip

SUN-TELEGRAPH ADS ARE TRADE WINNERS

FRONT-WHEEL-DRIVEN AUTO WINS CLASSIC

WOODLAWN -:- Secretary Davis Speaks as Pittsburgh Honors Hero Dead -:- UNIONDALE

SECOND NEWS SECTION THE SUN-TELEGRAPH SPORTS FEATURES
THURSDAY, MAY 31, 1928

C.P. GRIM UNIONDALE CEMETERY

SEC. DAVIS JOHN RENTON WOODLAWN CEMETERY

HONOR UNKNOWN DEAD, WOODLAWN CEMETERY

LAST OF THE VETERANS, UNIONDALE CEMETERY

PHOTOS BY SUN-TELE STAFF PHOTOGRAPHER.

READER

C. P. Grim, chief of staff, read Lincoln's Gettysburg address in exercises honoring soldier dead at Uniondale Cemetery, North Side.

SPEAKERS

James J. Davis, Secretary of Labor, was the chief speaker of the day as Wilkinsburg people gathered in Woodlawn Cemetery to pay homage to the memories of America's heroes of three wars. Secretary Davis found a worthy comrade in John Renton, the sole survivor of the Major W. J. Lowry Post No. 854, G. A. R., shown with him above. Mr. Rentou despite his years, spoke over the radio.

FLOWERS

These little girls at Woodlawn Cemetery, Wilkinsburg, made their curtesy to the Unknown Soldier Dead by placing flowers on the grave. They are Jean Kunkle, Dorothy Love, Laura Garrison, Jean Hitl, Roberta Illig, Katherine Oma and Marie Pragliola. The ceremonies at Woodlawn attracted one of the largest crowds there in past few years.

FAILING

Many more of the "Boys in Blue" attended the ceremony at Uniondale Cemetery than at Woodlawn. Here is the last remnant of the Uniondale district's "brigade" of veterans of the Civil War as it heard once more the annual plaudits of a grateful nation. Each year takes its heavy toll from these ranks and only a few more years can pass for them.

MUSSOLINI & THE LIFE STORY of THE MAN OF DESTINY

Mussolini Finds Consolation in His Violin

A Married Man and First-Born—Personal Episodes Early in His Career

WHAT HAS GONE BEFORE

From boyhood Mussolini was rebellious. School duties irked him. When he became a teacher the hard routine of the calling became so distasteful that he decided to travel abroad. In Switzerland the self-exiled youth became assistant to a bricklayer but found the work too hard. In poverty he sought refuge one night in a printing office and was arrested. Radical tendencies developing he was expelled from Switzerland, after having mastered the French Socialist in debate. As an Irredentist he continued to get into trouble.

Friends Poor and Obscure

By VITTORIO DE FIORI

CHAPTER VII.

A FRIEND of his relates:

I made Mussolini's acquaintance in Forli, about 25 years ago, before he became editor of "Lotta di Classe."

BENITO MUSSOLINI

At the Prati Cafe, where artists gathered, I met him and became his friend. He preferred small groups to large ones, and often he preferred solitude to both.

He did not refuse anyone's friendship, but he was very discriminating in his choice of friends. He had marked sympathies for my group, which was mostly made up of young and promising artists.

We spoke little about politics. Our conversations generally dealt with art: sculpture, poetry and music. Benito was especially fond of music. In his moments of depression he always had recourse to his violin. From it he drew notes and harmonies in which the chords of his very soul seemed to vibrate.

We were all poor and obscure. We gathered at the cafe after supper; sometimes without supper. We were looked upon as eccentric characters, to say the least. Few knew of our privations and hardships, but despite appearances we all cherished secret hopes and ambitions. No one dreamt, at that time, that the man who sat with us would one day hold the destinies of a nation in the hollow of his hand. Yet only an inferior mind could fail to sense the fascination that emanated from Benito's personality.

His was a powerful, commanding figure; under his soft felt hat, we felt, there lurked a superior intellect; under his torn, threadbare coat beat a mighty heart, which was later to make all Italian hearts beat in unison with it. His short, black beard framed his pale face, which his great eyes illumined. His words were sharp and incisive.

He had little love for amusements or feasts. He disliked crowds, save in political gatherings, where he could electrify them with his fiery eloquence. He attended those gatherings frequently, running about

(Continued on Page Twenty-two.)

THE CIRCUS COMES TO TOWN

Photo by Sun-Tele Staff Photographer.

"O-O-O-H, FELLERS, DO YOU SEE WHAT I SEE?"

What thrilling mystery is hidden behind the cover of this circus van which arrived at the East Liberty show grounds as dawn broke today? These first "patrons" of any such spectacle that hits town are determined to find out, but they don't always agree on whether the "monster" concealed is a boa constrictor, an ichthyosaurus or just a jumbled mess of circus props. The Ringling Brothers & Barnum & Bailey Circus is showing today and tomorrow at Penn and Fifth avenues.

FRONT-WHEEL-DRIVEN AUTO WINS CLASSIC

By H. W. DIETRICH,
Automobile Editor.

INDIANAPOLIS, Ind., May 30.—The Pittsburgh delegation at the holiday speed classic here yesterday cheered Louis Meyers, driving a Miller Special, on to victory after their favorites, the Marmon entries and Gullota's Stutz Special, ran into trouble in the last few laps of the annual 500-mile race.

The race, while it failed to set a new record for this two and one-half-mile track, was doubly interesting to the Pittsburghers because of the front wheel drive Marmon entries, which made an excellent showing in the first half of the race.

Meyer, who had not been relieved during the 500-mile grind, became the favorite of the Pittsburghers when Gullota ran into trouble on the one hundred and eighty-first lap. Among the Pittsburghers here yesterday was a party from the Marmon company of Pittsburgh, under the leadership of H. H. Blumenthal, the Pittsburgh Marmon distributor. The members of this party formed a cheering section for the Marmon mounts and continued to loan their moral support until the last Marmon entrant was forced out with a broken super charger on the one hundred and seventieth lap. Among the members of this party were, in addition to Mr. Blumenthal, Herb Frank, Tom Wally, H. H. Schuster, Robert S. Hoff, Kirk Miller, C. S. Cuden, J. W. Edmundson, Harry Frey, William Hauck, Theodore Todd, Phil Sherman, Fred Brunning and William Heller.

MANY FOR GULLOTA

Quite a few Pittsburghers threw their support to Guliota, the former Altoona mechanic, who remained among the leaders throughout the race, losing the lead to Jimmy Gleason on the one hundred and eighty-first lap. Shortly after this both Gullota and Gleason were in trouble, Gullota crashing on the southwest turn. His car was permitted to remain in the race after repairs had been made.

Other Pittsburghers and Western Pennsylvanians noted about the big circuit were: George Evans, Harold Evans, W. W. Cantor, Norman Cann, Harry Spark, Jerome Apt, Lloyd Swank, Dr. Bachman, William Breitweiser, John Robertson, Fred Ritchie, George Keck, Leon Berg, George Hoeveler of the Hoeveler Stutz Company, and Arch Straub.

Earl Cooper, the captain of the Marmon teams, continued his run of race-track hard luck as all of his entries failed to finsh. But what was without doubt the toughest break of the race was the forcing out of Jimmy Gleason on the one-hundred-and-ninety-fourth lap, with engine trouble. What is the most outstanding feature of the entire race is the decisive victory of the front-wheel drive cars over the rear-wheel drive cars, none of the rear-wheel entries making any remarkable showing. This result may postpone the introduction of rear-wheel drive passenger cars, slated for this summer by several manufacturers.

Will Has Novel Way to Build Boulder Dam

BEVERLY HILLS, Cal., May 31.—How would this do as a compromise way to build Boulder Dam?

WILL ROGERS.

Put California Senators and Congressmen on their side of the river and Arizona's on their side and let 'em start throwing boulders at each other, and in a year there would be enough rocks in the river to make Boulder Dam.

The boys are all on their way home now to take care of their campaign contributions.

It's a tough year for the voter. Every man is trying to be elected as cheap as possible, even Pennsylvania and Illinois votes was never bringing as little as they are this year. It don't hardly pay a man to vote.

Yours,
WILL ROGERS.

Copyright, McNaught Syndicate.

SIDEWALKS OF PITTSBURGH

By HAVEY J. BOYLE

ONLY a few of the thousands who watched the start of the balloon race at Bettis Field, McKeesport, yesterday, knew that Lieut. James H. Stevens, senior officer of the Navy balloon team, is a former Pittsburgher. He worked here in 1910, 1911 and 1912. About Lieut. Stevens, Mr. William Pfarr writes:

"The good lieutenant's return to Pittsburgh as a senior officer was something like the return of the local boy who left the village for the big city to make good. He was a yard clerk for the Pennsylvania Railroad when he left. Now look at him. He's a tall, straight figure of what is known as a commanding personality and he has that bronze tan that sets the femmes dizzy. He's a handsome duck. I asked him what he did for the Bell Telephone Company, for whom he also worked in Pittsburgh, and he

said: 'pparently, not much. They canned me.' So I joined the railroad forces to save enough money to go to school. I eventually got enough and went to the University of Michigan, which made me what I am today.'

Lieut. Stevens, prior to his taking off yesterday in the Navy balloon, visited Pittsburgh friends whom he hadn't seen for 14 years. Mr. Pfarr, who is known as Operative T-61 for his department, did not get these names, unfortunately, so we sent Mr. Pfarr to bed without any supper.

❖ ❖ ❖

The other day we noted the bad taste of men who, upon receiving an introduction, ask: "What's the name." In that article we expressed ignorance of whether this was sporty cricket, but now a reader (in this case our society editor) hands to our desk Mrs. Emily Post's book on etiquette and the whole great question is definitely settled by that well-known authority on what is fair and foul in the realm of manners.

❖ ❖ ❖

SAYS Mrs. Post on this subject:

"Most people of good taste very much dislike being asked their names. To say 'What is your name?' is always abrupt and unflattering. If you want to know with whom you have been talking you can generally find a third person and ask: 'Who was the lady with the gray feather in her hat.' The next time you can say 'How do you do, Mrs. ———' (calling her by name).

❖ ❖ ❖

So the next time one of those bozos grips our hand and says: "What's the name?" we're going to say: Mrs. Emily Post.

❖ ❖ ❖

THE chapter on introductions in the etiquette book, led us as in other parts of the book to pick up a great deal of stuff that may come in handy. For instance, we note that in the managing of household affairs it is well to have the chef present the menu for the following day, in the evening so one can make whatever changes desired. Once the changes are made, the butler can then look over the list so he will know what utensils will be needed.

❖ ❖ ❖

This is all very well if one can keep the chef and butler contented, but in these days of trouble with the help, the problem is not to get the proper menu, but to see that the chef and butler, in the midst say of a little informal garden party, do not walk off the lot.

To get a man who can buttle in just the right way is one of the most vexatious things imaginable. There is not one in 10, we have found, beyond, of course, the realm of the stage, who will allow his side-whiskers to come down his cheeks the proper distance.

❖ ❖ ❖

POINTING continues to be atrocious form. On should never point and say: "That lady with the red wig is Mrs. Vandevere." Simply call attention to Mrs. Vandevere's wig, but do not point. And never, never point with a fork or a knife. In reaching for the bread with a fork, the guest must always keep one foot on the floor or use a bridge.

BOBO BAXTER—Extreme Measures — By RUBE GOLDBERG

NEW PREFERRED ISSUE PLANNED BY Y. S. T. CO.

YOUNGSTOWN, O., May 31.—Directors of Youngstown Sheet & Tube Company have called a special stockholders' meeting for June 25 to approve a new issue of 250,000 shares of $100 par value preferred stock. Of this number, it is proposed to issue 150,000 shares at this time. The new issue, known as "series A" bearing an annual dividend of 5½ per cent, and subject to redemption at $105, is available upon 30 days' notice. The present 7 per cent preferred stock has been called for redemption July 1. Present holders of preferred may subscribe to the new stock at $100 per share.

Foreign Quarters in London

IN London Russians and Poles favor Stepney, Bethnal Green and Hackney; Westminster, St. Pancras and Kensington attract Belgians and French; Germans prefer Pancras, Islington and Stepney.

Fiction Page

Wood That Resists Attack

MORA wood, a new type of timber grown principally in British Guiana, is claimed to resist the attacks of any insect or any condition of weather. Its great use will be for making railway sleepers.

TWO STOLEN IDOLS

MYSTERY! THRILLS! ADVENTURE! LOVE!!!

by FRANK L. PACKARD

(Continued from Tuesday.)

More Mystery, the Girl Takes One of the Idols From the Dead Man

WHAT HAS GONE BEFORE

The body of Tom Kingsley, once a dashing sea-faring adventurer, is picked up in a fragile craft by Capt. "Scarface" Sweeney and his mate, Marlow, off Singapore. Mute evidence on the body testifies to the fact that the man died in a struggle. Tom's brother, Robert, also an old "sea dog," is notified of the death and receives the various articles found on the corpse. Among these are two small but handsomely carved Ivory Idols. Robert Kingsley has good reason to believe that Hsi Yan, an ancient enemy, has returned after thirty years to seek vengeance. The Idols are stolen and Young Bob starts out to recover them. Hidden in the hold of the ship he overhears five Chinamen plotting. There is great danger of the boat going on the reefs and Bob is afraid. The East Indian "Holy Man" is stabbed to death by one of the Chinamen.

NOW GO ON WITH THE STORY.

HE WAS not indifferent, however, to the fact that it was not a nice situation, perhaps, in which to leave a girl; but Verna Lyle was the competent kind—he felt sure of that, and that the wounded man would have far better care than he, Bob Kingsley, could have given him. He could not, of course, have left the man untended and alone; but, as it was, there was no reason why the cowardly hound who had knifed his victim in the dark should get away unscathed if he could be found.

His lips were tight, his face hard as he reached the end of the deck. No Chinaman! No, of course not! The swine wouldn't stay up here—he would have ducked below, and made for that rat's hole, wherever it was, where the rest of the yellow vermin had been hiding since they had left the storeroom in the alleyway. The point was to catch him before he had time to hide away—failing that, to find the rat's hole itself this time and dig them all out.

His face was harder still as he reached the lower fore deck. No Chinaman here, either! He ran, nosing like a dog in every corner. No Chinaman! He ran through the alleyway to the after deck. The same result! It was like his former search—save that now he was wholly obsessed with it. They were going to be dug out this time! He had seen that knife thrust. Fury rose in him. It was devils such as these that had so nearly put a noose around his neck in Sarawak!

He started back through the alleyway again. The fore deck held the greater possibilities—down in the fo'c'sle head—in the crew's quarters—somewhere! They must be somewhere, and—— He became suddenly aware of some one coming toward him along the alleyway on the run. They bumped together. In the dim light he saw that it was Carter, one of the officers. The man's face looked gray and strained. He heard the other fling a question at him brusquely:

"What are you doing here, Mr. Moore, at a time like this?"

Bob Kingsley's answer came mechanically.

"There's a Chinaman amuck," he said hoarsely—and shook himself free of the other's hand that was suddenly laid upon his shoulder. He had no time to bother with the man.

And then he was conscious that Carter was staring at him half pityingly, half scornfully—or at least it seemed so, anyway. He didn't like that.

"A Chinaman! My God!" Carter exclaimed heavily; and then, sharply: "Look here, you're not going a bit beany, are you? There is still a chance. Get a grip on yourself! Go and get your lifebelt on, and go up on the boat deck at once—as you must have already been told to do. But for God's sake don't lose your nerve—the natives will do enough of that for all of us! You're a white man—keep a stiff upper lip."

Something choked in Bob Kingsley's throat. The red flared into his face.

"You go to hell!" he flung out furiously, and ran on through the alleyway.

But, out on the fore deck once more, he halted abruptly—and in an instant all thought of what had brought him there, obsessed though he had been with it, was blotted out. He had no more concern with any Chinaman—not now! He knew now what Carter had meant. Panic had begun to seize upon the native passengers. They were no longer huddled together in groups. They were beginning to run, beginning to scramble up the ladder to the main deck, beginning to scream, beginning to cry.

He gave a swift glance to leeward—and joined the struggling throng on the starboard ladder. It had seemed in that glance that the Monotah was almost scraping the reef; and there was a roar in his ears like low continous thunder from the waves now as they hurled themselves against it and broke in baffled fury—a roar that dominated even the terrified outcries that rose now on every side around him.

She must have been warned—it could hardly be otherwise from what Carter had said down there in the alleyway—and some one would probably already have taken care of the wounded man. But he would see, anyway!

He had almost to fight his way along the main deck as he headed for the girl's cabin. The native passengers now were swarming up from aft as well as forward. Some were running in one direction and some in another—all were obviously striving to reach the boats on the deck above, but, confused by terror, and knowing nothing of this part of the ship upon which they had never been permitted to put a foot, many of them merely rushed blindly backwards and forwards until this one or that one, catching sight of those who had found their way and were already cluttering the boat deck ladders, dashed maniacally in that direction.

CHAPTER XVIII.

A REVOLVER shot rang out from the boat deck overhead. A scream answered it. Bob Kingsley's face set like chiseled marble. As bad as that already, was it!

He was at the cabin door now. A light still showed through the shutters. He knocked on the door. There was no response. She had probably already gone—one of the ship's officers would have looked after her. But a knock wouldn't be heard anyhow, with all this uproar going on. He opened the door, stepped inside—and then for a moment, as though the ship's peril and the swelling cries from without were forgotten, as though indeed all else were extraneous, he stood there staring at the scene before him.

The "holy man" still lay upon the floor; and on the floor, too, were strips of cloth as though a sheet had been torn up for bandages, and there were a sponge and towels—but these were past their usefulness. The man was dead.

Strange that he should be conscious of the fact that he had noticed the East Indian at all! It had seemed to him that from the instant he had opened the door his eyes had been riveted on the girl alone—on something that, as she crouched there kneeling beside the dead man, she clasped in hand. And his eyes now still held upon it. It was one of the little white ivory gods!

But now, with a sharp, startled cry, the girl was on her feet—and the ivory god was thrust hurriedly into the bodice of her dress.

The next instant she had crossed the cabin, and, stooping swiftly over an open suitcase, had faced him again. There was a revolver in her hand now. And in the eyes that met his there was a bitterness and a loathing and a hate before which, involuntarily, with a stammered exclamation, he drew back a step.

Her voice reached him in flat, dead tones.

"You took me by surprise," she said, "though, of course, I knew you would come back, and what you would come back for. I don't know why you went away without getting it in the first place, since you knew it was in his possession. I suppose you were afraid you had been seen—but it doesn't matter. He put that little ivory idol into my hand just before he died—just before you came in. But you will never get it now as long as I live!"

The little white idol! It mattered very little now. It was pitifully inconsequent!

"Hasn't any one come to tell you to go up on deck and be ready in case we have to take to the boats?" he demanded quickly. "You shouldn't have stayed here!"

"Ah, that was it—was it!" There was a rush of anger in her voice now. "But your cunning was wasted! You thought no doubt that I would have gone, and that you would be alone with—with him, and that nobody would know what you were after."

He stared at her in anxious amazement. Things were getting worse out there on deck. There weren't so many figures running past the cabin door now, but up above on the boat deck pandemonium seemed to have broken loose—cries, screams, more shots.

"You are talking wildly;" he said sharply. "I can't understand why you are still here—why no one came for you!"

"Some one did come," she answered. "The native boatswain, the serang, I think he's called. He put his head in the door and shouted to me to hurry."

(To be Continued Tomorrow.)

Merely Margy, An Awfully Sweet Girl -:- Story by Lloyd Mayer. -:- By John Held, Jr.

Reg. U. S. Pat. Off.

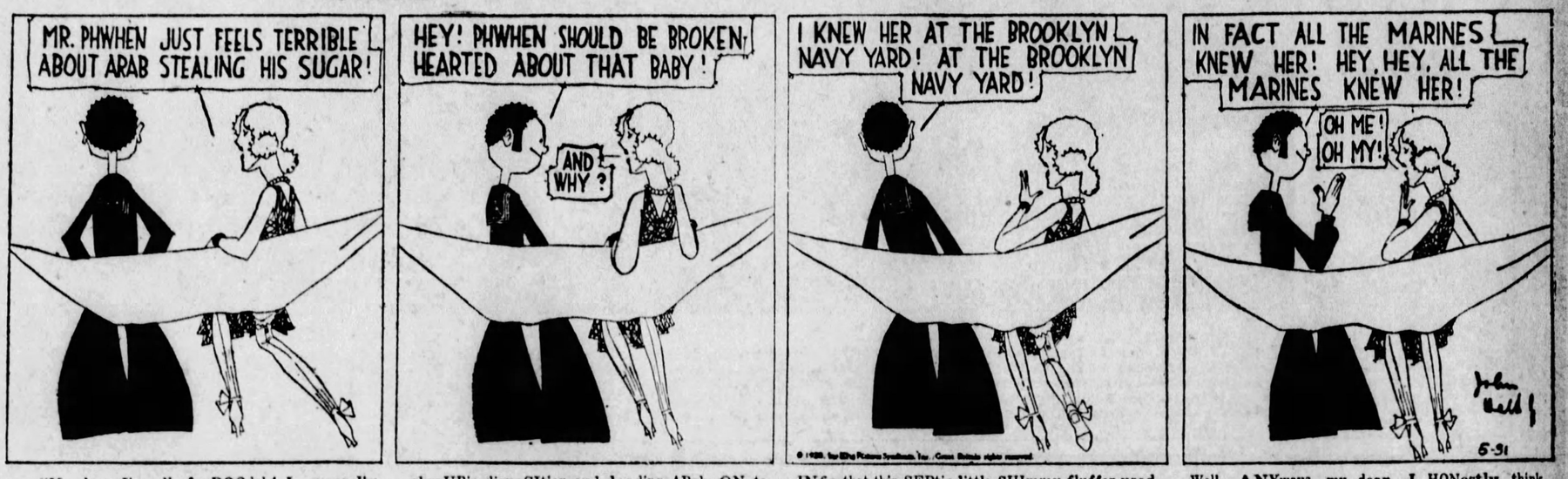

"My dear, I'm all-of-a-DOOdah! I mean I'm ACtually so exCIted I could shuck WHORtleberries, no less, because I've FInally got a CLUE to the IDENtity of this mysTErious little MONKey-wench who's been RUining PHWHEN'S cherUBic dispoSItion and leading ARab ON to make a FOOL of himself over her and all, my dear—can you BEAR it? Well, ANYways, you see, as a LAST reSORT I turned to this SAILor BROTHer of ARab's for HELP and, my dear, he came ROARing THROUGH with the INtimate INfo that this SEPtic little SHImmy-fluffer used to be the milk-TOAST of the NAVy Yard—can you BEAR it, my dear? I mean he says ALL the maRINES and things KNEW her, my dear, which just SHOWS you she's JUST the type I susPECted because, do you know what I mean? Well, ANYways, my dear, I HONestly think it's SIMply disGUSting that ARab and PHWHEN should be intrigued by a GIRL of that TYPE, my dear, who's prob'ly out LEATHer-necking maRINES ev'ry night, my dear—I mean I ACtually DO!"

Love's Embers

Absorbing Sequel to "Revelations of a Wife"

By Adele Garrison

Madge Again Promises to Discourage Eleanor and Receives a New Request

FOR a panic-stricken instant as young Mr. Jackson made his naive request of me, I was afraid that I would give way to uncontrollable laughter. There was something eminently ludicrous to me in the idea that twice within an hour I had been requested by eager-eyed and agitated gentlemen to disuade Eleanor Lincoln from her cherished stage career ambitions.

Then impatience banished the laughter. Who on earth was Eleanor Lincoln that there should be such dread of her public appearance as had been voiced by two men so divergent in age, position and temperament as Philip Veritzen and the mysterious young man calling himself George Jackson? The fact of the youth's just having admitted to me that the name was no more his own than the cognomen Eleanor Lincoln belonged to the young mistress of The Larches, added to my bewilderment. Both these men acted as if they were guarding some especially delicate and costly piece of porcelain from breakag

"That is a large order," I said smiling, "and I have no idea how I shall set about it. Of course, ordinarly, I should refuse to do anything to influence any intelligent adult for or against any life plan. I hold a strong brief for uninfluenced decision in those things. But someway you have succeeded in giving me the impression that you have very cogent reasons for your request—"

"If I could tell you them you would realize how true are the words you have just spoken," he struck in as I hesitated.

"Then," I finished, "I shall do everything in my power to portray a stage career as most unattractive. Further than that, of course, I cannot go. I do not fancy that Miss Lincoln would take advice readily even from old friends—and certainly not from so recent an acquaintance as I am."

He made an acquiescent and rueful gesture.

"No—she is very—difficult—and headstrong sometimes," he said, and something told me that he was fresh from an interview with the temperamental young woman of whom he spoke.

"You have been so—very kind," he went on, "that I am emboldened to ask you something else. Do you think Miss Lincoln is seriously interested in young Veritzen? She's running around with him a great deal—and unchaperoned at that. It really would be very dreadful for her if it should be reported in certain quarters."

"Yet," I said quietly, "you brought her here unchaperoned the night of our dinner."

"Yes, I know," he said flushing, but undaunted. "I could not manage any other way that evening for her—aunt—was so ill that Mr. Lincoln was compelled to remain with her. And it was such a short distance, and so few minutes, just the time necessary for us to motor up here and later motor back again."

I did not try to repress the laugh which his distressed explanation evoked.

"Forgive me," I begged.

He turned and looked at me oddly.

"You are willing then that I shall drive with Miss Mary without a chaperon?" he asked.

(Copyright, 1928, Newspaper Feature Service, Inc.)

Tall, frosty glasses, brimful of amber and ice!

TETLEY TEA

For hot-weather enjoyment

McCall Printed Patterns 5285 and 5279

Afternoon Frocks

The two delightful frocks point the way to the new feminine trend. Both with flattering cape collars giving the new off the shoulder line. No. 5285 drapes gracefully to the side by means of shirring and is caught with a bow. No. 5279 creates a fluttering soft skirt, ideal in chiffon, with a double tunic that ends at the side.

—Second Floor

ROSENBAUM'S

SIXTH, LIBERTY AND PENN "THE STORE AHEAD" PHONE ATLANTIC 4100

(Advertisement.)

They're Mine

By Edna Wallace Hopper

Many women in my audiences ask whether my teeth are my own. It probably is natural to wonder whether a woman in her sixties has retained her teeth. Mine are my own and I'm careful of them. I have always been as diligent in cleaning my teeth as I have been in caring for my skin. I used to use a dentifrice, a mouth wash and a deodorant to sweeten my breath.

Edna Wallace Hopper as she looks today

Now I am able to obtain all these necessary guards in a tooth paste, called Quindent, the five-in-one dentifrice. It has a pleasant, mild taste, is an effective cleanser and polisher and, best of all, contains milk of magnesia, which I formerly had to use separately as a mouth wash. This combats the ever-present acids, which are destructive to enamel.

Experts collaborated to produce Quindent. Now you can get it at your local toilet counter. The price is 50 cents for a large tube.

OVER-SUNDAY EXCURSION, JUNE 2-3

$7.50 NEW YORK

$7.25 PHILADELPHIA

AND RETURN

SPECIAL TRAIN

Eastern Standard Time

Lv. Pittsburgh (June 2)	-	7.50 P. M.
Ar. North Philadelphia (June 3)		5.13 A. M.
Ar. New York (Penna. Station)		7.20 A. M.
Stopping at East Liberty and Wilkinsburg		
Lv. New York (June 3)	-	7.15 P. M.
Lv. North Philadelphia	-	9.32 P. M.

Arriving Pittsburgh at an early hour on Monday morning, June 4

Tickets good only in coaches on Special Train in each direction

Pennsylvania Railroad

It was EDITH—

come to LIFE!

Dear Dot:

I had the surprise of my young life last night—as Ray Smith's party. For the belle of the ball—will you *believe* it?—was Edith!

I don't know how she's managed it, but she's certainly come to life with a bang! And when I remembered how dead-and-alive she used to be, I felt like asking what her secret was!!!

She told me about Feen-a-mint

It's just like a bit of delicious chewing gum. You don't swallow it—you chew it!

Its magic laxative principle is released slowly, the way science meant it to be released. It actually becomes part of the digestive fluids—does not disturb digestion. It works *with* the body—not against it!

It won't torture you with griping pains. It won't poison or weaken the system. It won't enslave you to laxative pills. Get Feen-a-mint at your druggist's. Correct constipation—now!

Feen-a-mint

Chew it like Gum

(Advertisement.)

BANISHED ALL HER SUFFERING

Ten Herbs Cleansed System and Relieved Rheumatism and Indigestion, Lady Says.

"Ten Herbs banished all my suffering and benefited me so much that I only wish I could persuade all who suffer as I did to try your medicine, as I feel sure they would be helped as I have been," was the statement of Mrs. C. J. Coe, R. F. D. 2, Greensburg, Pa., to the Ten Herbs Man, who is at May's Main Store, 529 Liberty Avenue, Pittsburgh, where he is daily demonstrating this great natural medicine.

MRS. C. J. COE

"I had two attacks of intestinal influenza, which left me in a very weakened and run-down condition," Mrs. Coe continued. "My whole system seemed saturated with poison, which I was unable to get rid of, due to severe chronic constipation. My appetite was poor and my stomach so weak I had to be very careful what I ate, and what little I did eat, caused intense pain in my stomach and around my heart, the result of gas. At times, I was so short of breath I could not walk across the room without resting. My kidneys also were in very bad condition. I had rheumatic pains and there were pains across my back, which would become so sore and stiff that I could hardly arise in the morning.

"I had read of Ten Herbs helping so many persons that I decided to try your medicine, although I had about given up hope of finding anything that would build up my system. After taking Ten Herbs a few days, I felt improved, and began to eat and sleep better. Then I gained in strength, due to my stomach being able to digest food properly. My bowels became regular, and my system seemed to throw off the poisons that had troubled me. Rheumatic pains now are gone, and I arise in the morning feeling better than I have for years."

The Ten Herbs Man is at May's Main Store, 529 Liberty Avenue, Pittsburgh, where he daily meeting the public and explaining the merits of this medicine.

TODD'S WINE TONIC

IS GOOD

FOR SALE AT ALL DRUGGISTS

(Advertisement.)

Local police officer ends aching, burning feet

Popular Pittsburgh, Pa., Officer tells how Coolene quickly relieved his burning, aching feet.

EVERY day, rain or shine, you'll find Officer William A. Maynard directing traffic at his important post "right here in Pittsburgh." But hard city pavements scorn the law, and even policemen can suffer foot tortures. It wasn't long before Officer Maynard began to get burning, aching feet. Every muscle pained him. Then one day a friend told him about Coolene. He tried it—and lucky for him! Here's the story in his own words:

"Being a traffic policeman may have its advantages—but it certainly is hard on the feet! There was a time not so long ago when I thought corns and sore feet were part of the job. Not any more! Ever since one of the men on the force put me wise to Coolene I haven't known what it means to have burning, aching feet. You can use my 'say-so' for whatever it's worth—Coolene ended my foot troubles almost at once."

Coolene soothes and heals sore, aching feet—*instantly!* It contains rare, penetrating oils—and two world-old, soothing unguents—frankincense and myrrh, used by the ancients for centuries.

Get Coolene today. This wonderful healing cream takes all the burning and soreness out of corns, callouses, bunions and blisters for good. Coolene is ivory-white, greaseless, stainless. Easy to use. Vanishes instantly. Relief guaranteed from burning, aching, tired feet—*or its small cost refunded.* Sold and recommended by druggists everywhere such as: All May's Drug Stores.

Coolene is securing these remarkable results not only in this city but everywhere. Officer A. C. Evans, of Lancaster, Pa., pictured above, another popular policeman, says: "Coolene ended the burning and aching of my feet at once."

HERE IS INSTANT RELIEF FOR

DEAFNESS

Head Noises, Ear Aches

Roaring and hissing sounds, discharge, pains, sensitive and tender ears, all ear drum trouble. You will be surprised how quickly Aurine will help you. You may be a chronic long-time sufferer, you may have tried many things without relief, but do not give up hope before you know what Aurine Ear Balsam can do for you. Dr. Edward Kolar, M. D., said, "Aurine helped cases I had given up as hopeless. A truly remarkable scientific remedy."

Stop paying high prices for earphones, stop buying expensive treatments and enjoy the glorious relief that more than 100,000 others have found in Aurine. A few drops in each ear and relief comes instantly. Mr. R. P. Maxwell, a well-known Deputy Sheriff, says, "Just started using my second bottle and am glad to state that I can now hear my watch tick. Today was the first time, this summer, I heard the church bell ring." No matter how stubborn or what your trouble is, you must try Aurine. No risk, no chance, no doubt. Aurine must do the work or cost you nothing.

Written Money-Back Guarantee With Each Package

For Sale, Recommended and Guaranteed by All May's Drug Stores and Other Leading Druggists.

"THE BIG 26"—SALE No. 1

ONE BIG AND IMPORTANT UNDERSELLING EVENT EVERY DAY IN JUNE

A new and different sale each day. Planned events. Brand new merchandise bought especially for these sales—to be sold at new low prices. The lowest, we believe, at which quality merchandise of this character *can* be sold. Read Our Advertisements every day.

FRIDAY! SPECTACULAR SALE SILK DRESSES

Purchased Specially For This Event and Shown for First Time Tomorrow—*Sale Held on Sixth Floor*

We have sketched five of the 48 different models in this spectacular event—be sure to see the window displays of these fine, new dresses at Sixth and Liberty and Sixth and Penn

WHY THIS SALE IS UNUSUAL

Because these are the smartest and the newest styles of the summer season.

Because the models in this sale are all adapted from higher priced styles.

Because the silks used in some of these dresses retail at $2.95 to $3.75 yd.

THINK WHAT THIS MEANS!

$15

Featured Prominently Among the Many Beautiful Silks Are "Garden Prints" and Washable "Waterfall" Silks

If you want a new silk dress, you'll find one for every occasion in this great group. Colorful. Summery dresses. New. Bright. Cheerful. Style right. Value right. Buy yours tomorrow!

"Garden" Prints
Printed Washable Crepes
Printed Georgettes
"Waterfall" Washable Silks
Morning Glory Prints
Pebble Beach Crepes
Plain Colored Georgettes
Plenty of Printed Georgettes
Plenty of Bubble Dots
Plenty of Polka Dots
Plenty of Floral Patterns
Plenty of Striped Effects
Plenty of Modernistic Prints
Plain and Stripe Flannels
Plenty of Plaid Silks
Checks and Ombre Dots
Plenty of Radium Prints
Plenty of Tub Silks
Plenty of Sylva Glows
Plenty of Priscilla Crepes

Misses' Sizes 14 to 20—Women's 36 to 44—Shorter Misses', 12½ to 18½
Little Women's Sizes, 35½ to 43½—Larger Women's, 42½ to 54½

ROSENBAUM'S

SIXTH, LIBERTY AND PENN — "THE STORE AHEAD" — PHONE ATLANTIC 4500

RUGS SPECIALLY PRICED

Sold On Convenient Budget Plan

1,000 Fancy 4x7 Porch Rugs, $1.00

All new rugs in brown, blue and green. Ideal for summer porches, cottages, etc. Large assortment of patterns.

Also 1,500 Fancy 6x9 Porch Rugs at $2.00

Brussels and Velvet Rugs
Sizes 11.3x12, 9x12 and 8.3x10.6
$22.50
Some seamless rugs, all in new patterns, desirable colorings and suitable for many different rooms.

27 in.x12 ft. Axminster Hall Runners
Heavy quality hall runners, in an assortment of colors. Very special at **$5.98**

Neponset 9x12 Art Rugs
No borders. Tile patterns. Easy to clean and will not curl..... **$6.50**

9x12 Imperial Crex Rugs
Several patterns in brown and green. Rugs that sell regularly at $16.50..... **$11.98**

8x10 Fancy Jap Summer Rugs
Fancy Jap rugs in assorted colors of green, brown and blue **$2.98**

Old-fashioned China Matting, 36 inches wide. Plain, white and fancy. For rooms and porches..... **49c**

Axminster & Wilton Velvet Rugs
9x15, 8.3x10.6 and 11.3x12
$34.50
In new patterns and colorings. Choice collection of room sized rugs. Special for tomorrow.

9x12 Axminster and Velvet Rugs
Seamless, Chinese and Oriental patterns—blue, rose, taupe; various color combinations. All perfect rugs. **$29.50**

Armstrong Inlaid Linoleum
With the new Accolac finish. Marble, tile and carpet effects. Sq. yd.. **$1.59**

9x12 Heavy Stair Treads
Heavy corrugated, maroon colored stair treads with rubber nosing **31c**

New Velvet Finish Carpet, Persian patterns, yard.....$1.19
Wool Velvet Carpets.....$1.65
500 Axminster Rugs, 27x52.$2.75
27x54-in. Velvet-finish Rugs.$1.98

NEW FELT-BASE FLOOR COVERING
Linoleum patterns, full rolls, tomorrow only. Sq. yd. at.... **29c**

9x12 FELT-BASE RUGS
For dining rooms, kitchens; in linoleum patterns. Dutch tile and carpet effects. Specially priced..... **$7.50**

Friday! This Specially Planned Dollar Sale of Linens and Domestics $1

All Linen Luncheon Cloths
50x50 inches. Excellent quality all-linen, fast-color borders. Hemmed, ready for use..... **$1.00**

All-Linen Breakfast Sets, fine quality, full bleached, fast color borders. 36x36-inch cloth, four napkins. Set..... **$1.00**

All-Linen Glass Toweling, very absorbent. Assorted red or blue checks. 16 inches wide. 5 yards for..... **$1.00**

All-Linen Dish Toweling, good, absorbent quality; fast-color borders. 16 inches wide. 5 yards for.... **$1.00**

Mattress Covers
Full size. Good quality unbleached muslin, strongly made, with allowance for shrinkage..... **$1.00**

Hemstitched Linen Napkins, 15x15 inches. All-linen; assorted patterns. 6 for..... **$1.00**

Bleached Muslin, 36-inch; will give excellent wear. Full bleached. 7 yards for..... **$1.00**

Unbleached Sheeting, 81 inches No dressing. Will make up into seamless sheets. 3 yards for..... **$1.00**

Pillow Cases, 42x36 inches; good quality bleached muslin. Regulation hems ..... **5 for $1.00**

—BEDDING AND LINENS, SECOND FLOOR.

Daytime Dresses for Women Who Wear Sizes 46½ to 56

$2.95 $5.95 to $8.95

Prints *Striped Dimities*
Tissue Ginghams
Normandy Voiles *Tub Silks*
Pongees

Never before have we shown such an interesting variety of styles and prices in these specialized dresses. Made on long, slenderizing lines, dresses for morning and afternoon wear on the porch, for shopping and other daytime affairs. Elbow, three-quarter and long sleeves.

—DAYTIME DRESSES, ON THIRD FLOOR.

Remarkable Selling of New Sports and Dress Hats

Shown for the First Time Tomorrow in This Sale

—Hats That Are Selling for $10.00 and $12.50

Felt Hats *Crepe Hats*
Satin Hats *Faille Hats*
Combination Hats
Novelty Straw *Tuscan*
Lace Hats *Hair Hats*

$6.75

A rounded-out sale in every respect. Flattering large hats. Drooping brims—tailored brims. Medium brims or the poke effect so much in demand. Clever small brims in all variations. Large dress hats of every type for all women and misses. Hats for now—and for vacation. Style and quality—at a price. Come early tomorrow.

—PITTSBURGH'S FOREMOST MILLINERS, FIFTH FLOOR.

MUSSOLINI--THE MAN OF DESTINY'S LIFE STORY

(Continued from Page Nineteen.)

the countryside every Sunday, and often on week days as well, to carry on his work of propaganda. His only diversion was the theater, where he invariably sat in the balcony, refusing the orchestra seats which the kindly theatrical agent placed at his disposal. In the balcony, among the common herd, he felt that he could give full vent to his pent-up feelings, bursting into loud laughter as often as the production called for it. His noisy guffaws once availed him a reprimand from the policeman on duty, to whom he curtly replied that he came to the theater to laugh, and that he would laugh as much as he pleased.

His violin had a great share in the formation of his character. Music is the best medium of expression for great minds, and Mussolini's favorite pieces were great symphonies and triumphal marches, the prelude, as it were, of his march on Rome.

One sunny afternoon, as I vainly tried to forget the pangs of hunger by walking about the streets, I came across Mussolini at the Prati Cafe. He was drinking a glass of milk. He invited me to sit down, probably understood from the expression of my face that I was hungry, and ordered a glass of milk for me.

"Drink," he said, "it will do you good."

I needed no second invitation. At one gulp the glass was emptied. He got up and paid for it with his last pennies, then said: "Come home with me; I'll let you hear a wonderful piece on the violin."

At that time he lived in a very modest apartment on a by-street. I was led into a scantily furnished room. He made me sit on the bed, drew out his violin and began to play Beethoven's Ninth Symphony. I am not a musician, but I can understand and appreciate music, and I must say that the execution moved me. Under the touch of his nervous, slender fingers the instrument seemed to throb and vibrate and the notes came forth clear and passionate, like a human voice. The exaltation of the musician communicated itself to me. His destiny seemed to grope for expression in those soft, deep chords.

Had Few Friends

Mussolini had few friends in Forli at that time, because the Republicans constituted the predominant party and he was a Socialist. However, this did not prevent him from saying that the number of insanity and criminal cases had increased enormously since a stupid excuse for Socialism had taken the helm of the labor movement.

Kept under constant surveillance by the police and looked upon with suspicion by his own comrades because of his novel, aristocratic concept of Socialism, he found himself ill at ease mong so many demagogues and lived in practical isolation. He earned his living by teaching French privately, but it was a scanty living indeed.

His father, who loved him dearly, often used to say to him:

"Benito, you are far too rash and outspoken."

To which he would boldly reply:

"Some day you will see what sort of a man your son is."

He was nearly always penniless. Once the two of us together could not manage to scrape up enough money to pay for a single drink. Yet one day, hearing that I was to deliver a lecture in a neighboring town, he came to me and asked me if I had any money. My reply was that I did not, but that it did not matter, since I would go on foot and had friends in the town where I was going. Whereupon he produced a bicycle and 10 lire and gave them to me with the remark:

"Better not place too much trust in friends."

He advised an organizer who spoke to the country people on market days to use the local dialect in order to make himself better understood. "Speak your own language, which is also that of your audience," were his pragmatic instructions on that occasion.

He was original in everything he did. One only had to see him walking about the streets of Forli with his coolly superior air to realize that he entertained a good opinion of himself. He walked quickly, with an erect carriage, his eyes blazing and his hat askew. In winter he donned an old cloak that gave a further original touch to his figure.

He always seemed sulky, yet in his heart there lurked a spirit of exquisite kindness.

Wine Meant Trouble

Mussolini's humor could nearly always be determined by what he drank. He was almost a teetotaler, and generally ordered coffee or milk. But sometimes he would brusquely ask for wine, and then his friends knew that there was trouble in the air.

Very often, after we left the cafe, he would link his arm in mine and tramp the streets of the city with me until late at night.

Although his inclinations were aristocratic and solitary, he frequently felt the need of sincere friends. Being a man of discernment, he sought them among artists rather than among politicians.

During one of our walks under a wonderfully starry sky, Benito stopped at the Victor Emanuel gate. A cool breeze wafted a thousand perfumes to our nostrils. The trees swayed rythmically in the wind.

"I wish I were a musician," he exclaimed, "so that I could pour into a single song, a single hymn, all the voices and movements of the universe!"

His eyes gleamed with a mystic light. I wondered later on whether at that moment fate was weaving a glorious adventure for my restless comrade or whether he was weaving his fate. Perhaps the heroic, youthful spirit that was later to take him to the dear land that he unconsciously loved with a burning love was singing in his heart even then.

For even then, despite his Socialistic affiliations, Mussolini was proud to be an Italian. He was an avowed Irredentist as well. He often spoke to me with great satisfaction of on oratorical victory he had won in Trent while sustaining Italy's right to the unredeemed provinces. Even then he was opposed to demagogues and politicians, and in favor of true justice and his country's greatness.

After the agricultural strike of Predappio, his arrest was ordered. When the police appeared to arrest him he was reading.

"Please let me finish this chapter," he said calmly. "Then I'll come right with you."

Se t to Jail

That evening I was in the Paggi Cafe when I heard that Mussolini would pass directly on his way to jail. My heart sank. A few minutes later he appeared, handcuffed like a common criminal, walking between two policemen and followed by a squadron of cavalry. His gait was quick and erect, as usual, and his proud, noble aspect inspired the curious with respect and filled the hearts of his friends and acquaintances with sorrow and impotent anger.

He was tried and convicted. I saw him several months later. He was in search of a cane which he had forgotten in the district attorney's office. He loved that cane with the love that he might have had for an old and trusty friend. Fortunately it was recovered.

In Forli he lived with his father, who kept a sort of tavern outside the city gates. There Benito could be seen in the ill-lighted barroom, seated at a table, with his head between his hands and his eyes intent on a book, utterly oblivious of the noise around him. He also spent a good deal of his time in a miserable upstairs room, where he would sit day-dreaming or reading works on sociology, political science, languages, and literature.

It was in the tavern that he first met his present wife. Their courtship was brief. After his marriage, he left his father's house and went to live in Venti Settembre street, with dame poverty in attendance.

When his daughter was born he bought a little cradle with his last few lire and happily carried it home on his shoulder, amply repaid for his financial sacrifice by his little one's first smile.

But as his family grew, so did his needs. His wife advised him to ask for an increase in salary, blissfully unaware of the fact that the salary only came at rare and unly replied: "No, never! I work for an ideal, not for a salary!"

When financial straits beset him most cruelly, he would take his violin, go up a wooden stairway to the loft and there vent his emotions upon the devoted instrument.

"Do you want to see something pretty?" he said to me one day. "Come to my house."

I curiously followed him. He led me to the sleeping baby's cradle and took up his violin.

"What are you doing?" I cried in alarm.

"I'm going to wake her up."

He began playing. A barbaric paean of joy came from the violin. The baby, of course, woke up and after smiling at her bearded papa, began to howl to the violin's accompaniment. This continued until Mrs. Mussolini appeared on the scene and sternly rebuked her husband and his innocent friend.

"You are a pair of senseless creatures!" was her parting shot as she took up the child in her arms in a vain effort to quiet her.

Tomorrow—Mussolini the Revolutionist.

'SAVE UNIONIST' VOTE SLATED

Leaders of the "Save-the-Union" Committee including John Watt, chairman, addressed a large crowd yesterday attending a miners' relief picnic at Elwyn Grove, near Fair Haven.

They announced that officers of the rebel movement in District No. 5 would be chosen at an election to be held shortly.

PRISON KILLER, POLICE THINK, SLEW HERE

Police today were awaiting Bertillon records of Roy E. Stokes, under death sentence at Sacramento, Cal., for his part in the Folsom prison break, believing the man is Ben J. Stokes, wanted here for the murder of a department store paymaster, in an $18,000 North Side payroll robbery, June 10, 1921.

The last known of the Stokes sought here, was when his trail was lost in New Mexico. Measurements and photographs from the western city where the man is awaiting execution, are expected momentarily.

LINDY ENDS FLIGHT ACROSS CONTINENT

LONG BEACH, Cal., May 31.—(AP.)—Col. Charles A. Lindbergh landed his monoplane at the municipal airport here at 2:10 a. m. today, completing a cross-country flight from New York.

NORTH SIDE BUSINESS MEN TO MEET TONIGHT

The monthly board meeting of the North Side Chamber of Commerce will be held tonight in North Side Carnegie Library.

DE PAUL INSTITUTE HOLDS CLASS DAY SUN.

Sunday afternoon at 2:30 o'clock the annual class day exercises will be held at the De Paul Institute, Castlegate avenue, Brookline. There will be recitations, songs, dances, drills, games and all sorts of exhibitions of training given the deaf mute children.

TOBACCO STAINED TEETH
NOW Easy to whiten Easy to keep white WITH
Mu-Sol-Dent
TOOTH PASTE

Circle Tours
a 2 Weeks' Vacation
via the MONTREAL GATEWAY to the East
Round Trip Low Fares to Toronto Montreal Quebec New England New York Washington, D.C.
$63.13
Go East this summer by the Montreal gateway—Canadian Pacific will show you how, will help you plan an itinerary replete with new sights and experiences. Let your vacation follow one of our low cost Circle Tour Routes, and you will return home with a bag full of memories that will last forever. Liberal time limit optional routes and stop-over privileges. *Full information and descriptive literature from*
C. L. Williams, General Agent, Canadian Pacific, 338 Sixth Avenue, Pittsburgh, Pa., or any local agent.
World's Greatest Travel System
Canadian Pacific

(Advertisement.)
LET POSLAM DRIVE ITCHING ECZEMA AWAY
Poslam is CONCENTRATED relief for skin troubles. Itching, smarting, burning simply can't resist it. Spread a little on the irritated parts and you no longer have to scratch and dig—your inflamed skin gets a CHANCE to heal. And with Poslam on the job, this healing is rapid, steady, easy. At all druggists, 50c.
FREE Write for special test box. POSLAM CO., 254 W. 54th Street, New York, N. Y.

DANGER

Your tongue is the best barometer of your physical condition. Look at it every morning before breakfast. If it is coated with white, yellow or brown coloring, and does not have a clean red appearance you are constipated and not well.
Heed Its Warning
Constipation causes more ailments than all other diseases, and is the result of not having a daily bowel movement. Sick-headache, indigestion, biliousness and sallow complexion follow. Ask your druggist for a 25c red paper package of CARTER'S LITTLE LIVER PILLS "Safe Laxative". Take a dose to-night and continue one pill after each meal. Don't stop—until your tongue is clean. You will be surprised at the tonic effect this doctor's formula will have on you.
CARTER'S LITTLE LIVER PILLS

"Now! I am right—"

"FORTUNATELY, I found myself in time. I was going down! down! down! I didn't want to eat; there was no desire for it. My muscles were getting flabby—I tired easily. Many a morning I would get up after a sleepless night feeling that I could hardly pull through the day. I was also troubled with those annoying so-called skin troubles. Then, one day a friend urged me to give S.S.S. a trial. Before finishing the first bottle, I could see I was improving. That was only a few weeks ago. Today I feel more like myself than I have in years."

It is a known fact that when one's system gets "run-down," they haven't the resistance to ward off disease. Loss of appetite is only a symptom. General weakness pervades the entire body. There is no desire to work or play.

Your physician will tell you that lowered vitality is the result of an insufficient supply of red blood cells—those vitalizing elements in the blood that nourish and sustain the body.

When you get your red blood cells back up to normal, that sluggish, let-down feeling, loss of appetite, rheumatism, boils, pimples, and skin troubles disappear. You get hungry again; sleep soundly; solid flesh takes the place of that which was once flabby. You feel strong; and your nerves become steady.

For more than 100 years S.S.S. has been helping people regain their strength and charm. Thousands of users have testified to its benefit in unsolicited letters of gratitude.

Made only from the fresh vegetable drugs gathered at the proper season of the year, S.S.S. gives to Nature what she needs in making you yourself again.

All drug stores sell S.S.S. Get the large size. It is more economical.

Without plenty of rich, red blood, there can be no strong, sturdy, powerful men, or beautiful, healthy women.

From Youth to later years S.S.S. is a proven tonic—give it and take it when a tonic is indicated.

S.S.S. Builds Sturdy Health

an extra-powered gasoline—amazing in its performance

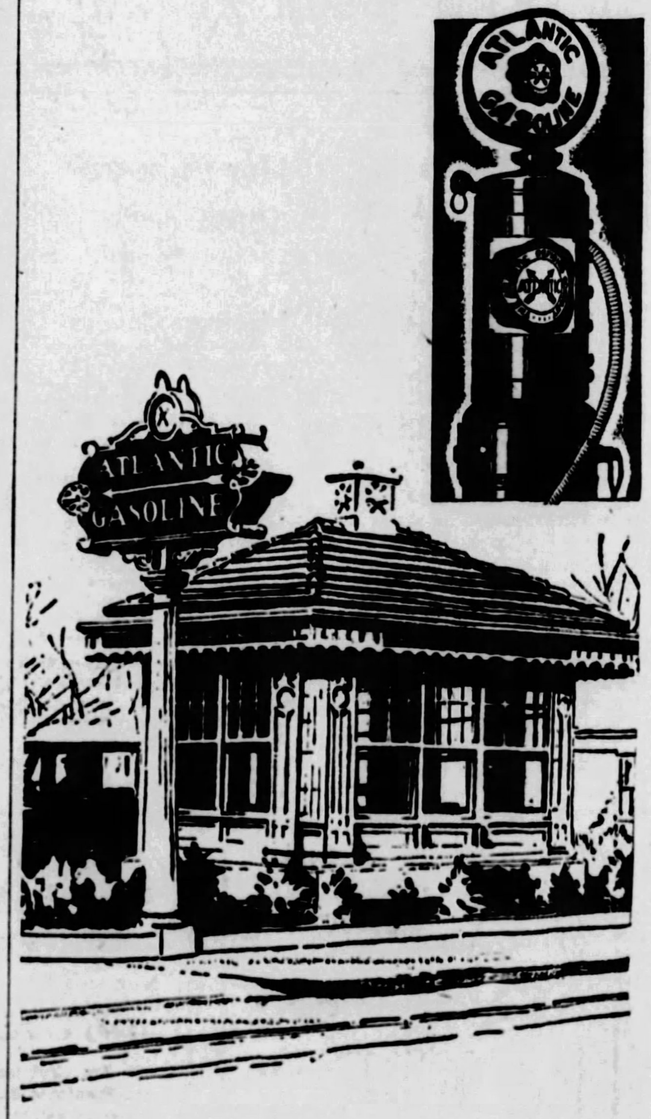

LAST week Atlantic introduced a remarkable extra-powered all-petroleum gasoline. . . . A "knockless" gasoline, without the shortcomings of many fuels offered merely on the claim for the elimination of motor knock.

Atlantic is extraordinary through the fact that it perfectly meets *every* modern motor requirement and every present-day driving condition. . . .

A gasoline that is instantly ready for action when starting. Alive and alert in traffic. Carbonless. Complete-burning. Free from valve-pitting or metal-corroding acids. Unusually full-powered and rangy. Efficient at every speed and temperature. . . . *And obtainable everywhere!*

Have you tried it?

ATLANTIC
GASOLINE

MATHER MINE BLAST LAID TO MOTOR

MATHER, Pa., May 31.—Mine experts who for the last few days have investigated the cause of the Mather mine disaster which on May 12 snuffed out nearly 200 lives are said to have discovered that the explosions was caused by a spark from the battery box of the motor used to transport the mine cars in various sections of the workings.

MOTOR BEING REPAIRED

It is reported on reliable authority that the explosion-proof motor had generated mechanical trouble and that several men were in the act of repairing it when a spark was produced. This spark is believed to have set off a pocket of gas.

Claim is made that the spark could have been caused by some sort of a tool, used in the repair work, coming in contact with one of the terminals after the top had been removed from the battery box.

BLAST NEAR MOTOR

Investigators are said to agree that the explosion originated in the part of the mine in which the motor in question was located and is it said that many signs point to the motor as the contributing cause.

SENATOR REED'S DOCTOR, FRIEND, DIE IN PLUNGE

KANSAS CITY, May 31.—(AP.)—Dr. Allen L. Porter, personal physician to Senator James A. Reed, of Missouri, was killed here last night when an automobile in which he was riding plunged over a low wall at the ending of a street and fell 60 feet to railroad tracks below. Paul Hubbard, of Wichita, Dr. Porter's companion also was killed.

FIRE CAUSES $75 DAMAGE TO AUTO

An automobile driven by Roosevelt Woods, of 4035 Ewing street, was damaged when it caught fire at Fourth street and Liberty avenue.

Beauty

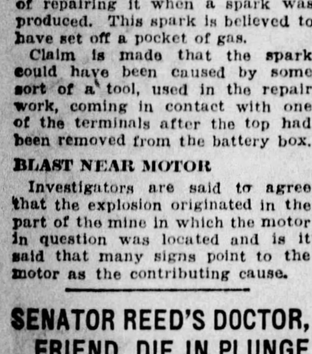

Photo by International Newsreel.

KATHERINE MILLER

Pageant of Pulchritude is the title used for the beauty contest in Galveston (Tex.) next month. Katherine Miller carries the pulchritude of Houston into the contest.

Low Cost Western Vacations

For little more than the cost of an ordinary vacation—and in the same time—you can enjoy a real Western trip. Special round trip fares to the West are in effect all summer via the cool Overland Route. Your choice of countless scenic wonderlands including the great National Parks. Let us send you illustrated booklets and detailed information and explain our exceptionally low-cost escorted all-expense tours—no obligation. Call, phone or write our Bureau of Western Travel, Dept. F 132, C. & N. W. Ry., 212 Oliver Bldg., Phone Atlantic 5215-6.—Advertisement.

$5.25 Round Trip
BUFFALO
$6.00 Round Trip
NIAGARA FALLS
SATURDAY, JUNE 2
REGULAR TRAIN
Lv. Pittsburgh ..... 10:00 P. M. (E. T.)
Ar. Buffalo ..... Early Sunday Morning
MONDAY, JUNE 4th
Lv. Buffalo ..... 12:02 A. M. (E. T.)
Ar. Pittsburgh ..... 7:25 A. M. (E. T.)
Frequent service to and from Niagara Falls.
EVERY SUNDAY OUTING
$3.50 Round Trip
CLEVELAND
BASEBALL
CLEVELAND vs. BOSTON
Enjoy 150-mile ride on Lake Erie on C. & B. T. Co. Steamer. Fare $6.00 round trip from Cleveland.
$1.75 Round Trip
New Castle or Youngstown
FAST SPECIAL TRAIN (Eastern Time)
(Modern All-Steel Coaches)
Leave Pittsburgh ..... 7:30 A. M.
Returning
Leave Cleveland ..... 7:00 P. M.
Leave Youngstown ..... 8:55 P. M.
Leave New Castle ..... 9:18 P. M.
Proportionate Fares from Principal Stations. McKeesport to New Castle.
$1.50 Round Trip
ELLWOOD CITY
Lv. Pittsburgh ..... 7:45 A. M. (E. T.)
RETURNING
Lv. Ellwood City ..... 6:38 or 9:38 P. M. (Eastern Time.)
Tickets on sale in advance valid to coaches.
CONSULT TICKET AGENTS
Pittsburgh & Lake Erie

ROSENBAUM'S

SIXTH, LIBERTY AND PENN "THE STORE AHEAD" PHONE ATLANTIC 4500

REMARKABLE JUNE SALE FEATURES

CERTIFIED BARGAIN BASEMENT

NEW DRESSES
For Women, Misses, Stouts
Summer Silks, Georgettes, Flat Crepes, New Cantons, New Foulards, New Tub Silks
$7.85 Each

A brand new lot of advance summer styles, models for every occasion. All the new pastel shades and plenty of black and navy. Sizes 16 to 52.

—CERTIFIED BARGAIN BASEMENT.

Special Purchase! 1,000 New
SUMMER HATS

New White Hats
New Sports Hats
450 HATS AT
$2.00
550 HATS AT
$2.95

Handkerchief quality felts, in new shapes, with cutouts; black satin with grosgrain; panams, light and crushable, in close and medium shapes. White and new summer shades. Styles and head sizes for misses, women and matrons.

Costume Flowers, 29c, 39c, 50c.

New Shades for Coat or Dress

—CERTIFIED BARGAIN BASEMENT.

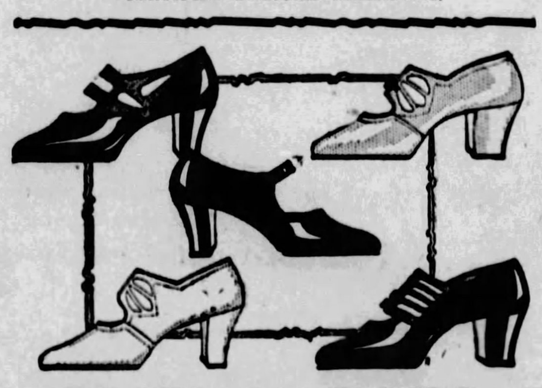

SALE! 400 PAIRS
"Arch Support" Shoes
Broken Size and Style Assortments Specially Reduced For Quick Sale
$3.85

Practically all sizes in the lot, but not in each style. Patent leathers, kids, brown kids, combinations. Every pair desirable. A wonderful opportunity to save.

—CERTIFIED BARGAIN BASEMENT.

Friday and Saturday 2-Day Specials
Just 100 Foster "Ideal" Inner Spring Mattresses
In Single or Full Bed Size
$24.75

10 Designs in High Grade Art Tickings

The last word in sleeping comfort . . . the Foster "Ideal" mattress, built with the inner springs which give greater resiliency and longer life. Heavy layer felt tops and bottoms. Choice of ten different designs in high-grade woven and art ticking. A most unusual special for Friday and Saturday!

—BEDDING, ON TENTH FLOOR.

Housewares—*Friday Bargains*

Kitchen Stool—Of wood, white enameled. Strongly made. **$1.39**

2-Qt. Metal Ice Cream Freezer—Make smooth cream in 7 minutes. **98c**

Can't-Drop Ironing Board—Strongly made and folds into small space. **$2.49**

Kitchen Vegetable Cabinet—In grey, green, blue and yellow..... **$1.85**
Utility Cabinet—For kitchen or bath room. In red, yellow or green..... **$1.39**

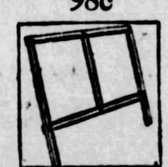

$2.50 Curtain Stretcher—Adjustable to large size. Non-rustable pins **$1.98**

Hose Reel—Of well seasoned lumber. Holds 100 ft. of hose. **$1.25**

Galvanized Garbage Can—Extra grade galvanized iron. Tight cover. 15 gal. **$1.29**

Medicine Cabinet—With large mirror, two shelves. White enameled. **$2.49**

25-Ft. Garden Hose—3-ply, ½-in. coupling and combination nozzle **$2.95**

—HOUSEWARES SECTION, ENTIRE EIGHTH FLOOR.

Figured Grenadines
29c Yd.

Sheer and pretty for the charming summer curtains, 36 inches wide. Rich ecru and white. Regularly 45c. Specially priced Friday only at 29c a yard.

Fringed Filet Net Panels
$1.59

In ivory or ecru, four patterns in allover figured effects. Scalloped and trimmed with rayon bullion fringe. 45 inches wide. Specially priced Friday only at $1.59 each.

—CURTAINS, ON NINTH FLOOR

Reduction Sale
MEN'S SUMMER SUITS
Formerly $12.50 to $34.50 Now Reduced to
½ OFF

The group includes Tropical Worsteds, Mohairs and Palm Beach Suits, Stripes and plain weaves. Blues and Greys. Broken sizes.

—ON FOURTH FLOOR

Friday Bargains!
$1 and $1.65 HOSIERY
(3 pairs $2.00) **69c Pr.**

500 Prs. Pointex Heel, Full-Fashioned Silk Hose—Service weight, lisle reinforced, sizes 8 and 8½. A discontinued number, in broken color line.

200 Prs. Black Heel Chiffon Silk Stockings—Full-fashioned, broken sizes.

100 Prs. Bemberg Full-Fashioned Stockings—Service weight, lisle reinforced.

300 Prs. Pointed Heel Stockings—Silk-and-rayon, lisle reinforced. Semi-fashioned.

—ON STREET FLOOR.

FRIDAY BARGAINS!

Because of the Extraordinary Low Prices and Limited Quantities on Friday Bargain Items, We Cannot Fill Mail or Telephone Orders

Magazine Baskets now $2.95
Decorated in three attractive colors, red, green and black. Only 200 at this price. —Eleventh Floor.

Unfinished Book Troughs, $1
100 smoothly finished book troughs, 12 inches wide, 24 inches high. To be painted. —Eleventh Floor.

Congress Playing Cards at 50c
Regular 75c decks, with 14-kt. gold leaf edges. —Balcony.

Highland Linen Paper, 49c lb.
This popular product of Eaton, Crane & Pike, regularly 75c pound. Box contains approximately 60 sheets. —Balcony.

Metal Security Boxes for 79c
Fireproof boxes, with lock and two keys. Convenient for filing valuable papers, etc. —Balcony.

Taylor Tallies now set, 35c
The regular 45c sets, for three tables, B style. —Balcony.

$3.50 Rayon Pillows for $1.95
Several shapes, daintily shirred and trimmed with ribbons and flowers, or metallic galloons. —Second Floor.

Card Table Covers for 89c
Black glazed-finished material, outlined with gilt stripes, corners smartly decorated. Regularly $1.00. —Second Floor.

Long-Legged French Dolls, 89c
Unbreakable wood composition head with beautiful finish, 30 inches long. Assorted colors of wigs and bodies. Regularly $1.25. —Second Floor.

Bleached Pillow Tubing, 26c
Regular 34c and 38c grade, in excellent full-bleached quality, 40 and 45 inches wide. Made by a standard mill. —Second Floor.

$1.00 Costume Slips, now 75c
Made of fine white willowloom. Trimmed with Irish and Filet laces. Sizes 36 to 44. —Third Floor

$10.00 Banjo Ukuleles, $5.95
Also $25.00 Banjo Ukuleles, at $15.00. —Fourth Floor.

Violins, $17.50 and $20.00
Regular $35.00 to $40.00 violins. —Fourth Floor.

Room Lot Wall Papers, $1.55
10 rolls wall, 20 yards border, 6 rolls ceiling. For kitchen, stairway, attic. —Ninth Floor.

Room Lot Wall Papers, $3.59
For bedroom, hall, dining room. 10 rolls wall, 20 yards border, 6 rolls ceiling. —Ninth Floor.

Room Lot Wall Papers, $5.45
Living room, dining room, hall and bedroom designs. 10 rolls wall, 20 yards border, 6 rolls ceiling. —Ninth Floor.

Sateen and Voile Bloomers, 59c
Striped sateen and voile in pastel shades. 2 for $1.00. —Third Floor.

Children's Panty Waists, 39c
Warner Waists, of good quality cambric. Two rows buttons. 2 to 14 years. —Third Floor.

Women's Bathing Suits, $1.95
All wool suits, odd lots, regularly $2.98 to $4.98. —Third Floor.

Children's Bathing Suits, $1.15
All wool suits, in plain colors with fancy emblems. One-piece style. Sizes 2 to 6 years. —Third Floor.

"Deft" Kitchen Clocks, $2.39
Hidden movement, porcelain face clocks with delft blue characters. Eight-day movement. —Street Flood.

Sterling Silver Thimbles, 25c
Assorted sizes; regularly 50c, 75c and $1.00. —Street Floor.

Glove-Silk Vests now $1.59
Reinforced at points of wear. Picot strap, slightly soiled. Regularly $1.95. —Third Floor.

Men's $6 Oxfords now $3.95
Tan or black, kid or calf. Good choice. —Third Floor.

Boys' $2.00 Keds—pr. $1.65
Brown or white. In sizes 11 to 6. —Third Floor.

$1.00 Silk Gloves now 79c
Pure Milanese Silk in new spring colors. Novelty cuff styles. —Street Floor.

Women's Silk Scarfs now $1.49
Regulation width and length. Crepe de chine and georgette, hand painted in modernistic and floral designs. In every imaginable color. Regularly $1.95 and $3.50. —Street Floor.

Costume Flowers, Choice at 39c
A large assortment of all kinds, large and small, clusters, single, trailers, sprays. Apple Blossoms, Gardenias, Sweet Peas, etc. Very special. —Street Floor.

8-Pocket Shoe Bags, ea. 32c
Of art ticking. —Street Floor

Women's 18c 'Kerchiefs, 2-25c
Porto Rican hand embroidered Linen Handkerchiefs. 2 for 25c.—Street Floor.

Men's Silk 'Kerchiefs, $1.00
Odd lot of $2.50 handkerchiefs, in dark color shades. —Street Floor.

O. N. T. Thread, 35c dozen
Black or white, also Bysine Mercerized Colored Thread, limited 2 dozen to a customer. —Street Floor.

Eagle Sanitary Napkins, 20c
12 in box.

95c Garment Bags, each 55c
Art ticking bags, hold 8 garments. In good patterns. —Street Floor.

Wom. $2.95 Umbrellas at $1.69
Colored gloria umbrellas, 10-rib, amber colored and novelty handles. —Street Floor.

$4.95 Silk Umbrellas now $3.17
Women's Colored Silk Umbrellas, wooden shanks, attractive novelty handles. 16-rib. Guaranteed rainproof. —Street Floor.

Dress and Suit Flowers at 29c
Clusters, trailers, mums, gardenias, all new shades. —Street Floor.

$2.95 All-over Laces now $1.50
Flouncings in white, ecru and cocoa. —Street Floor.

Narrow Val. Laces, 12 yds., 40c
For trimming children's dresses, lingerie, etc. —Street Floor.

$2.95-$3.50 Silk Bags, $2.49
In black with colored embroidery or new Spring colors. —Street Floor

$1.95 Sil. Plated Lamps, $1.55
With parchment or silk shades. Silver-plated base, with socket and silk cord. —Street Floor

36-in. English Lawns, 29c yd.
Absolutely fast color. English Printed Lawns of regular 59c quality. —Second Floor

36-in. Check Suiting, 29c yd.
Woven checked suiting, in rose, yellow, peach, navy and red. Regularly 59c. —Second Floor

36-in. Silk-Stripe Voile, 29c
59c regularly. In grey, red, hello, yellow and peacock blue colorings. —Second Floor

Big Ben Alarm Clocks, $1.99
Nickel finished case, intermittent alarm. 30-hour movement. —Street Floor.

Youths' Tropical Worsted Suits
Regularly Priced $18.75 to $22.50. Reduced to
$6.95

These suits are well-tailored and well fitting. Grey, tan and blue. One long trouser suits. Sizes 14 to 19.

—ON FOURTH FLOOR.

Clearance of Phonographs
All Floor Models Reduced.

$ 125.00	Victor 4-7	$100.00
$ 235.00	Victor 8-4	$150.00
$ 275.00	Victor Revere	$169.50
$ 400.00	Victor 7-3 and Radiola No. 20	$210.00
$ 650.00	Victor Electrola	$395.00
$1,000.00	Victor 9-40 and 8-tube Radiola	$645.00
$ 300.00	Columbia	$149.50
$ 90.00	Columbia	$ 45.00
$ 385.00	7-25 with Radiola 17	$285.00

—ON FOURTH FLOOR.

A Popular Belief That Is Unfounded

EXPERIMENTS made by scientists to determine whether there is any foundation for the popular belief that a rattlesnake will not crawl over a hair rope show that such a belief has no foundation in fact.

Magazine Page

A Clock That Doesn't Need Winding

A CLOCK invented by a Swiss engineer, which derives energy from variations in the temperature and atmospheric pressure, was set in motion months ago and is still going without having been touched.

MEDITATIONS of a MARRIED WOMAN

by HELEN ROWLAND

AND STILL WE LOVE THEM

MARRIAGE is getting to be a non-stop flight from Niagara Falls to Reno.

* * *

At 20 the idea of being married all your life to just one man looks pretty monotonous. You look for excitement and surprises. At 40 you have discovered that there are enough surprises and excitement in any one marriage to keep your heart and nerves jumping overtime.

* * *

At 20 you sigh for variety. At 40 you know that there is more variety to be found in the hundred and one moods of a husband than in a hundred and one lovers—all in the same mood.

* * *

Nature can be blamed for lots of terrible things, such as cyclones, bald heads and criminal instincts, but the derby hat is man's own fault!

* * *

A man's work lasts from sun to sun—but his excuses for staying late at the office are never done.

* * *

A man is never so brilliant in his homilies on how to economize on butter and electricity as on the morning after he has bought a new set of golf clubs or lost the rent money in a poker game.

* * *

An ancient tortoise in a New York zoo has found a mate 200 years his junior. Well, there's ONE male Lothario who will probably concede that he has found a girl who is YOUNG enough for him.

* * *

Eve may have committed the first sin, but if Adam hadn't been in such a rush to help her the apple might never have stuck in his throat.

* * *

Never try to convince a man by telling him the honest truth—because the truth is the last thing that a man expects to hear from the lips of a woman.

* * *

He jests at scars who never taught a woman to drive a car!

(Copyright, 1928, King Features Syndicate, Inc.)

HELEN ROWLAND

THE COUNTRY BOY'S DREAM

Drawn by Dorothy Flack

© 1928 by Int'l Feature Service, Inc. Great Britain rights reserved.

SUMMER! Lovely, dreamy, flowery Summer! And the country lad looks around at all the loveliness and wonders if the girl of his dreams will return! Last year she was here, dancing and flitting from place to place, a very vision of loveliness to him. And to her, he just fitted into the landscape of quiet calm and peace. For her it was a vacation from all the rush and artificiality of the big city, and she was happy to be just her own natural, lovely self. But in the city that would never do! Oh, dear, no! There's too much competition there and she has to keep on. But in the country, she just bewitched everyone with her loveliness.

And the country lad has dreamed his dreams all the cold, long Winter through and waited hopefully for the Summer days to come, hoping almost against hope that she would come back again. For her he has watched and tended the flowers so that they would bloom in profusion when she returned. For her he has done everything within his power to make the place lovely, in the hope that he can keep her here with him for always and ever.

But I wonder! To him she's a goddess, an angel, something so out of his reach that he almost stops breathing when he thinks of her. To her, he's a country boy, and that's all.

But Dan's on the job, and perhaps the dream of the country boy will come true this time! Ever the same old hope, but isn't that what keeps us all going?

HOW TO KEEP WELL

by Royal S. Copeland M.D.
U.S. Senator From New York

First Thing to Do for Fainting Persons

EVERYBODY in the world has been told at least a hundred times what to do for a person in a faint. Yet what happens when somebody topples over? There is a rush to lift the head and shoulders of the victim. In kindness of heart everybody strives to be the one person to hold the head of the sufferer.

DR. COPELAND

You know better, surely, but why do you act this way in an emergency?

How can presence of mind be taught? Confidence comes with knowledge. It is a twin of knowledge. If you know all about a subject, you cannot be upset if sudden call is made on your knowledge.

A good driver is never frightened if the horses act up and stand on their hind feet. He knows exactly what to do. The trained and experienced automobilist knows what to do in an emergency.

It is to be expected that doctors will know what is required in every sort of trouble. But every layman should know how to act in any event so common as a faint.

Let us see what a faint is. It is due to a failure in the normal action of the heart. Instead of acting as a strong, forceful pump, sending the blood in forceful stream to the brain, it is stilled in its action. It has become flabby and weak, barely moving the blood through the vessels.

To be well and strong, to have all the organs function, to have the heart do its work properly, there must be an abundance of blood in the brain. There are brain centers which control the action and direct the movements and functions of the body. Everything stops if the blood supply is shut off and the brain is lacking in the life-giving fluid.

You know how quickly a plant or a spray of flowers will wilt if it is taken from the earth or other source of water supply. If the brain is deprived of its necessary fluid—the blood—the body wilts.

The whole secret of life then is to keep the brain supplied with blood. Not only life itself, but vigor and normal function demand an unfailing supply of this fluid.

Gravity acts on the fluids of the body exactly as it does on fluids outside the body. Water runs down hill—so does blood.

To keep going the functions of the body, there must be blood in the brain. If the heart is too weak to force the blood upward into the brain, gravity must be called on for assistance.

Place the fainting person flat on the floor, with the head lower than the body. This is to make it easy for the blood to reach the brain. Elevate the legs to make it hard for the blood to go to the feet and to make it go more naturally to the head.

(Copyright, 1928, Newspaper Features Service, Inc.)

TOMORROW'S HOROSCOPE

Friday, June 1

ALTHOUGH there may be much plodding effort on this day according to the lunar angle to Saturn, yet there may be many entanglements and singular events and thoughts. There may be a tendency to smoke subtle things from under cover. But it would be well to shun litigation and to be careful with all writings.

Small changes are shown or sudden moves.

Those whose birthday it is may have a rather peculiar year, with application and steady labor but with some subtle manifestations or experiences. Shun litigation, peculiar situations and postpone sudden opportunities for change.

A child born on this day should have a tendency to patient effort and studious ways, but may have some rather peculiar proclivities or talents. It may be the victim of fraud, deception or scandals.

ADVICE TO THE LOVELORN

By ELEANOR GALE

Touch-Me-Not

DEAR MISS GALE:

I am 20 years old, not at all bad looking and without a man. I have ogne with many men during my life, and have had the opinion that "there's safety in numbers." As a result, the boys that have liked me, and have ever been somewhat serious, no longer desire to have anything to do with me, and have all gone to other girls—just because of my cold, stank-offish attitude. Could you offer any solution? Do you think that I should settle down to going with one man, or spend my evenings alone?

TOUCH-ME-NOT.

There is a happy, friendly medium between this "touch-me-not" attitude and a natural dignity, you know. Coldness is not attractive, so try a more cheerful attitude and people will like you better. There is no reason why you should settle down to one man unless you feel that he is the "only one."

Broken-Hearted J

DEAR MISS GALE:

I have been reading your column for quite a while and think you give wonderful advice, so I am coming to you for advice. I've been going with a girl for quite a while. I love her but am undecided what to do. Shall I give up hopes or not? I made several dates with her and she was always there on time. I was well liked by her parents and her. She said I was the best fellow she ever met with and if anything ever happened to her I was to blame. After Christmas we had a quarrel. She said not to call her up any more, that we are through. A few weeks ago I called her up and she talked as nicely as though we were still going with each other. I saw her in town talking to a friend of mine. While she was talking to him, he called me. I let on I didn't hear him. I have two things that belong to her. She gave them to me for remembrance. What shall I do, return them or keep them? I like her very dearly. She said if we ever fall out she would write to me. I wrote a letter recently and never got an answer. Miss Gale, advise me to do something or there won't be any more hopes to hear or see her any more.

BROKEN-HEARTED J.

If this girl was so pleasant over the telephone, why didn't you join her and your friend when you met on the street? I think the fault is yours, now. You have probably offended her by refusing to talk to her in the city. Why not call her up and ask to call? If she likes you, she will let you come to the house.

The Sun-Telegraph Fifteen Cent Pattern

A PRETTY HOUSE DRESS FOR WOMEN OF MATURE FIGURE.

Percale and other cotton prints, linen, tub silk, broadcloth and crepe are all desirable materials for this design.

The pattern is cut in eight sizes: 38, 40, 42, 44, 46, 48, 50 and 52 inches bust measure. To make the dress for a 46-inch size will require 4¾ yards of 36-inch material, together with ¼ yard of contrasting material for facing on cuffs, and at neck edge of the front. To finish with bias binding as illustrated, will require 3 yards. The width of the dress at the lower edge with plaits extended is 1¾ yards.

COUPON.

This pattern will be sent on receipt of 15 cents (silver or 2c and 1c stamps). Make number, name, address, etc., plain. Send to Pattern Department, The Pittsburgh Sun-Telegraph, Pittsburgh, Pa.

No. 6141. Size.....

Name .....

Street and No. .....

City ..... State .....

(Advertisement.)

Stop Stubborn Indigestion and Chronic Stomach Distress

May's Drug Stores Make This Offer

Money Back If One Bottle of Dare's Mentha Pepsin Doesn't Do You More Good Than Anything You Ever Used

At last the way has been found to combine Pepsin with other corrective stomach agents so that it will do the most good in the shortest possible time.

Why bother with slow actors when one tablespoonful of this splendid and pleasant liquid remedy will cause gas, bloating, heaviness, heartburn or any upset condition of the stomach to speedily vanish?

And why should any man or woman suffer another hour with indigestion or any stomach misery when the remedy that acts almost instantly can be easily procured?

Dare's Mentha Pepsin not only quickly relieves stomach distress, but it also conquers stubborn indigestion and dyspepsia, and puts an end to dizziness, nervousness, headache, sleeplessness and despondency, which distressing troubles are nearly always caused by chronic stomach disturbance.

Dare's Mentha Pepsin is pleasant to take, has a delightfully refreshing taste and after it has put your stomach in a clean and healthy condition, just notice how much better you look and feel, for besides correcting chronic stomach disorders this supremely good remedy that May's Drug Stores and druggists everywhere guarantee, is a fine tonic that builds you up and makes you work with vim, eat with relish and sleep soundly.

Quick Death to Garden Insects

"Black Leaf 40" (Nicotine Sulphate), the Old Reliable spray, kills Aphis, Thrips, Leaf-Hoppers and similar insects on flowers, vegetables, fruits and shrubs. One ounce mixed per directions makes 6 gallons of effective spray.

KILLS BY CONTACT AND FUMES

"Black Leaf 40" kills insects by direct contact ("wetting"), aided by its fumes ("gassing"). When sprayed with "Black Leaf 40" these garden insects stop feeding and die quickly. Successful gardeners spray with "Black Leaf 40"—the World's leading nicotine brand.

EASY TO USE

Spraying directions on every package. Oz. bottle costs 35c. Larger sizes sold also by drug, seed, hardware, flower stores, etc.

Tobacco By-Products & Chemical Corp. (Incorporated) Louisville, Ky.

Spray Black Leaf 40 40% Nicotine

PIMPLES

Whyte-Foxknocks Pimples, Rash, Itch, Sun Burns and Piles, just like Lucky Tiger knocks Dandruff and Scalp ailments. Ask your Barber or Druggist for No. 2 Whyte-Fox

Dethol is death to Bugs

BUGS can't dodge Dethol. Can't survive it. Useless for them to try to hide. The deadly mist goes into cracks and crevices. Back of pictures. Under furniture. Gets them—kills them all. Roaches, moths, bedbugs, ants, flies, mosquitoes. Spray Dethol regularly. Keep your home free from pests. Money back unless you're fully satisfied in every way. You'll like the clean, refreshing odor of Dethol. At your store. Dethol Mfg. Co., Inc., Richmond, Va.

spray Dethol

Modess so infinitely finer A revelation in comfort

YOU appreciate at once that Modess is superior to other sanitary napkins—so comfortable, so soft, so much more protective for dainty gowns. Once Modess is known you will never accept any other.

Modess is a Johnson & Johnson product, the result of new and exclusive inventions. Its notable feature is the fluffy filler—a new substance that is soft as cotton yet amazingly absorbent. Modess sides are smoothly rounded—no hard edges to chafe. The outer gauze is cushioned with a velvety film of cotton. The soft back is repellent to moisture—an added safeguard. Modess is truly disposable.

If you prefer to buy Modess without discussion, we suggest that the Silent Purchase Coupon below be handed to sales person.

Modess costs 50 cents for box of twelve.

Johnson & Johnson NEW BRUNSWICK, N. J., U. S. A.

PURCHASE COUPON

To Sales Person—
One box of Modess, please
The new sanitary napkin made by
Johnson & Johnson NEW BRUNSWICK, N.J. U.S.A.

SPORT COMMENT
by JAMES J. LONG

Pirate Slump Will End With Return of Regulars—Until Then, Bucs Deserve Encouragement Instead of Criticism—Hornsby, Despite His Faults, Sets Winning Pace as Manager.

BEATEN six times in succession, and eight times in their last nine games, a run of adversity twice as long as any other losing streak they have experienced this year, and skidding dangerously close to seventh place after yesterday's double wallop at the hands of the Cardinals, the Pirates continue to be termed in some quarters as the most disappointing team in the majors and looked upon as a club that has completely blown up. Of seven games played with the Redbirds for instance they have lost every one.

Pie Traynor.

But don't think for an instant that the Pirates have shot their bolt or that they won't fight their way to a point among the leaders before the season is half over.

DESPITE the many ridiculous stories in circulation, tales that are heard in the home town of any club that has a losing streak—and that means every club in baldom—the Pirate situation is due only to a combination of circumstances and is only a temporary one.

It isn't easy for a club to win games with only one regular infielder, two regular outfielders, only one or two regular pitchers in form, and a crippled catching staff. In the patched-up team made necessary by illness and injury, there are three or four, sometimes five men, who can't be rated as good hitters.

WHAT'S to be done in a case like that? You can't do a thing but wait and hope. The only cure is the recovery of the ailing or injured regulars, and the return of pitchers like Kremer, Meadows and others to lasting form. Kremer has started only nine games all season, and has been taken out of six of them. He has won but two victories, and six of his last seven starts have resulted in defeats. Every one knows that that is not normal for the big Frenchman. He is simply having an off-spell, and the same may be said of the whole team, with injuries or illness as the underlying cause.

Rogers Hornsby.

BUT there'll soon be a clearing and a general uplift. The return of Capt. Pie Traynor will help a lot, not only on account of his punch and fielding ability but chiefly by reason of his spirit and helpful influence.

Others will follow later and until then it is encouragement instead of criticism that Donie Bush and his crippled crew ought to receive from all loyal fans.

SAY what you may about Rogers Hornsby as an undermine or as a star with other flaws that detract from his popularity around the league, you've got to admit that whenever he has been in charge of a team he has acted the part of a winning manager and of one who knows how to get the best out of his players.

He does it like Fred Clarke used to do it—by setting such a terrific pace for his men that when they try to follow it they become a winning combination.

SINCE Hornsby took charge of the Braves they have won four games out oof seven played, a percentage of .571, and the part he plays in the victories himself was shown in the first game with the Phillies yesterday, when his home run averted defeat and tied the score in the ninth inning and opened the way for the Hubites to win out in the tenth. In Hornsby's new rules to his men there are several good working epigrams. Here is a

(Continued on Page Twenty-six)

TRAYNOR BACK IN BUC LINEUP

TITLE BATTLE POSTPONED

SUN-TELEGRAPH SPORTS

BEST IN PITTSBURGH — MAY 31 1928 — TWENTY-FIVE

Dempsey At Work Again

PHOTOS BY INTERNATIONAL NEWSREEL.

MAY BOX GENE THIRD TIME

Although he has reiterated his retirement announcement several times, Jack Dempsey, former heavyweight champion, is training again in his Los Angeles gym. He says it is to get himself in shape for his stage work, but reports are that he really is getting ready for another meeting with Gene Tunney, to whom he lost the title.

SOCK! SOCK!

No matter how far back Dempsey may go, he'll always retain his punch. He's a hitter from his toes up.

Bill Duffy to Manage Dempsey, N. Y. Report

NEW YORK, May 31.—Jack Dempsey will be back in the ring in the fall, fighting for his old heavyweight championship, according to the livest gossip on Broadway. Bill Duffy will be his manager, the wise ones say. Bill is the Eastern representative of Ace Hudkins and other boxers and was one of Dempsey's seconds in the latter's bouts last year with Sharkey and Tunney.

Loughran to Meet Latzo Tomorrow

NEW YORK, May 31.—(AP.)—New York weather has no favorites among boxing promoters, Tex Rickard was forced into numerous postponements in his first attemut of the season to stage a championship fight outdoors by rain, and now his metropolitan rival, Humbert J. Fugazy, has suffered

(Continued on Page Twenty-six)

FIGHT RESULTS

At Chattanooga, Tenn.—W. L. (Young) Stribling won by a technical knockout over Johnny Urban, 4 rounds; Babe Stribling defeated Battling Smith, 8 rounds.

At Tia Juana, Mex.—Bert Colima defeated Walcott Langford, 15 rounds.

At Youngstown—Jack Gross defeated Mike Conroy (bout stopped), 7 rounds; Young Rudy defeated Joe Trippe, 8 rounds.

GROVERS WIN MEET

GREENVILLE, Pa., May 31.—Grove City High School won the Mercer county interscholastic track and field meet here yesterday, scoring 31 points. Sharon was second with 30 and Sharpsville third with 29.

This is the first bit of exercising on the day's program. The bag-punching and wrestling come next. Dempsey doesn't look exactly like a hollow shell in these latest pictures of him, but it must be admitted he is a far cry from the rip-roaring fighter who slew Jess Willard and others.

NEW ZEALAND AHEAD

CAPETOWN, South Africa, May 31.—(AP.)—The New Zealand All Blacks rugby football team won the first game on its tour, defeating a local team, 11 to 3.

MISS RYAN WINS

BERLIN, May 31.—(AP.)—Elizabeth Ryan, American tennis star, won the Berlin international tournament, defeating Frau Schomburgk in the final, 6-3, 6-3.

CORSAIR CAPTAIN FIT TO PLAY

By CHARLES J. DOYLE.

PIRATE hopes went up this morning when the club doctor announced that Capt. Pie Traynor was fit for duty again. Manager Bush immediately announced that Traynor would be at third base this afternoon in the final contest with the Cardinals.

The Pirate boss, however, had another announcement that was not so rosy. This was to the effect that Joe Harris, who has been subbing well at first base for the injured George Grantham, came out of the Memorial Day games with a twisted tendon in one of his legs which will cause his removal from the lineup.

SCOTT ON FIRST

In the absence of both firstsackers, the pilot announced that Pete Scott would go to the gateway bag. Pete is a versatile fellow who probably will be able to take care of the assignment temporarily.

Sparky Adams is still too weak to play so Dick Bartell will continue at second base. Sparky convened with his mates at today's meeting.

(Continued on Page Twenty-six)

MAJORS

GAMES TODAY.

NATIONAL LEAGUE.
ST. LOUIS AT PITTSBURGH (3:30).
Boston at Philadelphia.
Others not scheduled.

AMERICAN LEAGUE.
Chicago at St. Louis.
Detroit at Cleveland.
Philadelphia at Boston.
Washington at New York.

STANDING OF THE CLUBS.

NATIONAL LEAGUE.

	Won.	Lost.	Pct.
Cincinnati	30	17	.638
New York	29	18	.617
St. Louis	25	18	.581
Chicago	26	19	.578
Brooklyn	23	19	.548
PITTSBURGH	17	24	.415
Boston	15	25	.375
Philadelphia	7	30	.189

AMERICAN LEAGUE.

	Won.	Lost.	Pct.
New York	33	8	.805
Philadelphia	25	14	.641
Cleveland	23	16	.590
St. Louis	20	20	.500
Boston	15	22	.405
Detroit	17	24	.415
Chicago	15	25	.375
Washington	14	25	.359

RESULTS YESTERDAY.

NATIONAL LEAGUE.

ST. LOUIS	10	PITTSBURGH
ST. LOUIS	4	PITTSBURGH
Boston	5	Philadelphia
Boston	11	Philadelphia
New York	9	Brooklyn
*New York	2	Brooklyn
Cincinnati	4	Chicago
†Cincinnati	2	Chicago

*Called end of sixth—Rain.
†10 innings.

AMERICAN LEAGUE.

Washington	5	New York
Washington	Rain	New York
Philadelphia	8	Boston
Philadelphia	9	Boston
Detroit	4	Cleveland
*Detroit	6	Cleveland
St. Louis	3	Chicago
St. Louis	5	Chicago

*12 innings.

GAMES TOMORROW.

NATIONAL LEAGUE.
CHICAGO AT PITTSBURGH (3:30).
St. Louis at Philadelphia.
Cincinnati at Boston.
Brooklyn at New York.

AMERICAN LEAGUE.
No games scheduled.

PROMINENT ACTORS -:- On Speedway, Diamond and Links -:- IN HOLIDAY SPORTS

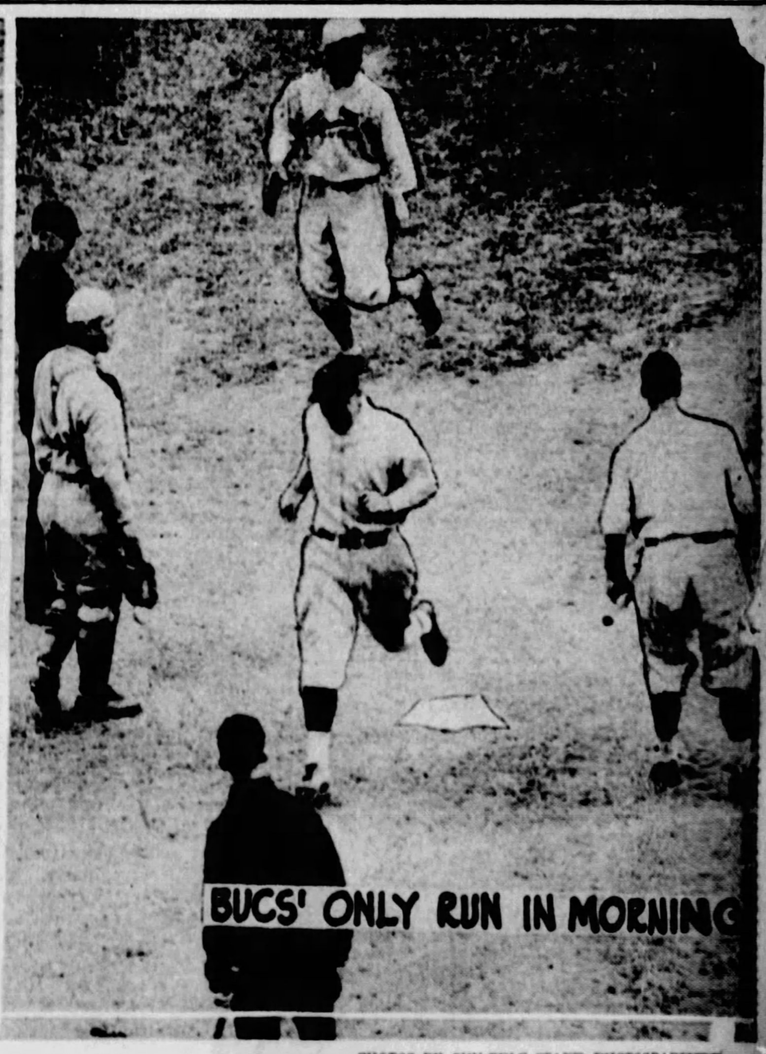

PHOTOS BY SUN-TELE STAFF PHOTOGRAPHER.

PROVIDE SPEEDWAY THRILLS

Bill Chittum (top), was the winner of the special event, scheduled for 25 miles, for the leaders in the events at the Bridgeville speedway yesterday. It was halted because of rain, in the thirty-seventh lap. Below is one of the exciting moments in the races, a car spinning around and imbrilling the others in the race.

MRS. ROBERT MOCHRIE

The Schenley Park public links proved a popular spot for the Memorial Day diversion seekers. Above is one of the fair players who engaged in matches during the day, despite the intermittent rain.

HOME RUNS FEATURE BATTLES

Three home runs featured the morning and afternoon games between the Pirates and Cardinals at Forbes Field. Above, Frankie Frisch is seen scoring on the only one of the morning fray, while below is Earl Smith's contribution to the afternoon battle, in which Harper, of the Cards, also clouted a four-baser. Bartell scored ahead of Smith.

JOE HARRIS DOES HIS BIT

Willie Sherdel had the Pirates at his mercy in the morning game and the home team scored only once. That was in the seventh inning, when, with two out, Joe Harris broke the ice with a single to center and scored on Comorosky's triple to the right field stand.

COVENANTERS RETAIN CONFERENCE TRACK TITLE

There Were No Decorations for the Pirates Decoration Day

★ SUN-TELEGRAPH ★ SPORTS ★

Bison Star Is Sensation

By JESS CARVER

COLONEL ALVIN (BO) McMILLIN and his Covenanter track and field warriors of Geneva College, especially the warriors, more than met the seriously intended, but ineffectually carried-out challenges of Bethany and Westminster as to their right to possess for the fourth consecutive year the gonfalon emblematic of the tri-state Conference track championship at Reeves Stadium, Beaver Falls, yesterday afternoon.

The Genevans won the meet with little trouble, dashing hither and yon under skies intermittently smiling and frowning and scoring a total of 90 5-6 points. Bethany was second with 40 5-6 and Westminster third with 36. The Dukes came fourth with nine. Thiel was fifth with eight and Waynesburg last with one and one-third.

Geneva scored in every event and showed superiority in the hurdles and field events. One of the features of the meet, aside from the splendid performance turned in by Tarr, the Green Bison's speed demon, was the showing made by the Duquesne trackmen, who, entering their first Conference meet, scored nine points and exhibited real stars in Pasci and Kemp.

Tarr's running was the sensation of the day, and brought back memories of the days when Willie Billie Butler burnt up the cinders for old Geneva. Tarr won the 100, the 220 and placed second in the 440, and then, to cap the climax, carried his team to a thrilling victory in the 880-yard relay, a new and worthy feature of the meet. He made up 10 yards running as anchor man on the relay team in the latter event, and finished five or six yards ahead of Todd Lloyd of Geneva after a gruelling race down the stretch. All this, mind you, after having competed in the century, furlong and quarter.

TARR MEET'S STAR

Virgil Elliott, Bethany's great all-around star, was unable to compete in the running or jumping events, due to a badly sprained ankle, and this loss cut Bethany's point total away down. He would certainly have garnered points for the Bisons in the hurdles, pole vault, broad jump and dashes, and this would have narrowed by a sizable extent the gap that separated Bethany from Geneva at the finish.

Elliott was the recipient of a fine, specially struck gold medal, presented him by Geneva in recognition of his splendid achievements during his four years at Bethany, his manly and sportsmans-like conduct at all times and his ability as an athlete.

It was a praiseworthy act on the part of Geneva.

JAVELIN MARK FALLS

One record went by the boards when Len Friedman, the Geneva javelin expert and holder of the district collegiate record, tossed the spear 180 feet for a new Conference mark. Joe Pasci of Duquesne threatened to crack the two-mile record—after having placed in the mile, but failed by about nine seconds. He ran a fine race to win the event, however, his third triumph of the year in the long run.

Snellenbach, the Duke speedster and pre-meet choice to run one-two in the 100 and 220, pulled a tendon in the first heat of the 220 and pulled up sixth. He was through for the afternoon.

ON THE LINKS

SOUTH HILLS—M. M. Geiger won the medal play event under full handicaps with a net 67; J. C. Jordan was the winner in the match play event against par, being four up.

CHARTIERS HEIGHTS—C. H. Armstrong with a net 66 was the winner in the first division of the sweepstakes played in the morning, while Allan Fink was the winner in the second division with a net 67. In the afternoon R. M. Hamilton with a net 69 won in the first division and J. L. Aber with a net 68 in the second division.

YOUGHIOGHENY COUNTRY CLUB—H. R. Hunne with a net 70 won the 18-hole medal play event in the first division with a net 70. R. B. Reed won in the second division with an 80. In the afternoon C. S. Peters, Jr., won in the first division with a 72, while N. E. Ferguson, with a net 77, won in the second division.

STANTON HEIGHTS—Garland Mouning with a net 72 won the medal play event in the first division, while S. M. Hankey won in the second division with a net 70.

EDGEWOOD—J. D. Baker won the 18-hole play contest in the morning with a net 72. A. C. Clifford was the winner in the second division with a net 73. E. A. Damarau won in the afternoon in the first division with a net 70, while D. W. Sortle had a 71 in the second division.

CASTLE SHANNON—J. Jessrock won the 18-hole flag contest in the first division with a net 63. J. C. Levison was the winner in the second division with a net 69.

BUTLER COUNTRY CLUB—R. B. Greer, Jr., won the 18-hole medal play contest under full handicaps with a net 71. The scores in the first division were: R. B. Green, Jr., 77-6—71; W. H. Mateer, 89-15—74; Tom Green, 85-11—74. Second division—C. L. Stearn, 90-21—69; C. L. Young, 93-20—73; S. W. Sherman, 90-16—74.

John McCleng carried off the prize in the sweepstakes of the first division with a net 72. H. A. Brandon was second with a net 74. In the second division, H. L. Black was the winner with a net 66 and S. Z. Kesselman second with a net 74.

LOUGHRAN

(Continued from Page Twenty-five)

the same fate.

As a result of the downpour the light-heavyweight championship bout between Tommy Loughran and Pete Latzo, originally scheduled last night, will take place tomorrow, weather permitting.

The date of the postponed battle was first set for next Wednesday, June 6, but after careful consideration of the already too complicated schedule of the champion, Fugazy decided to advance it to tomorrow.

LOCAL RUNNER WINS YOUNGSTOWN 'Y' RACE

James A. (Jap) Proie, representing the Downtown Y. M. C. A., won the annual 10-mile Marathon race sponsored by the Youngstown Y. M. C. A. in Youngstown yesterday, completing the long grind in 1:20 4-5. J. Williams, Poland, O., was second. His time was 1:22 3-5. Paul Jones, Jr., Arkon, was third in 1:25 4-5.

EL PRODUCTO

for real enjoyment

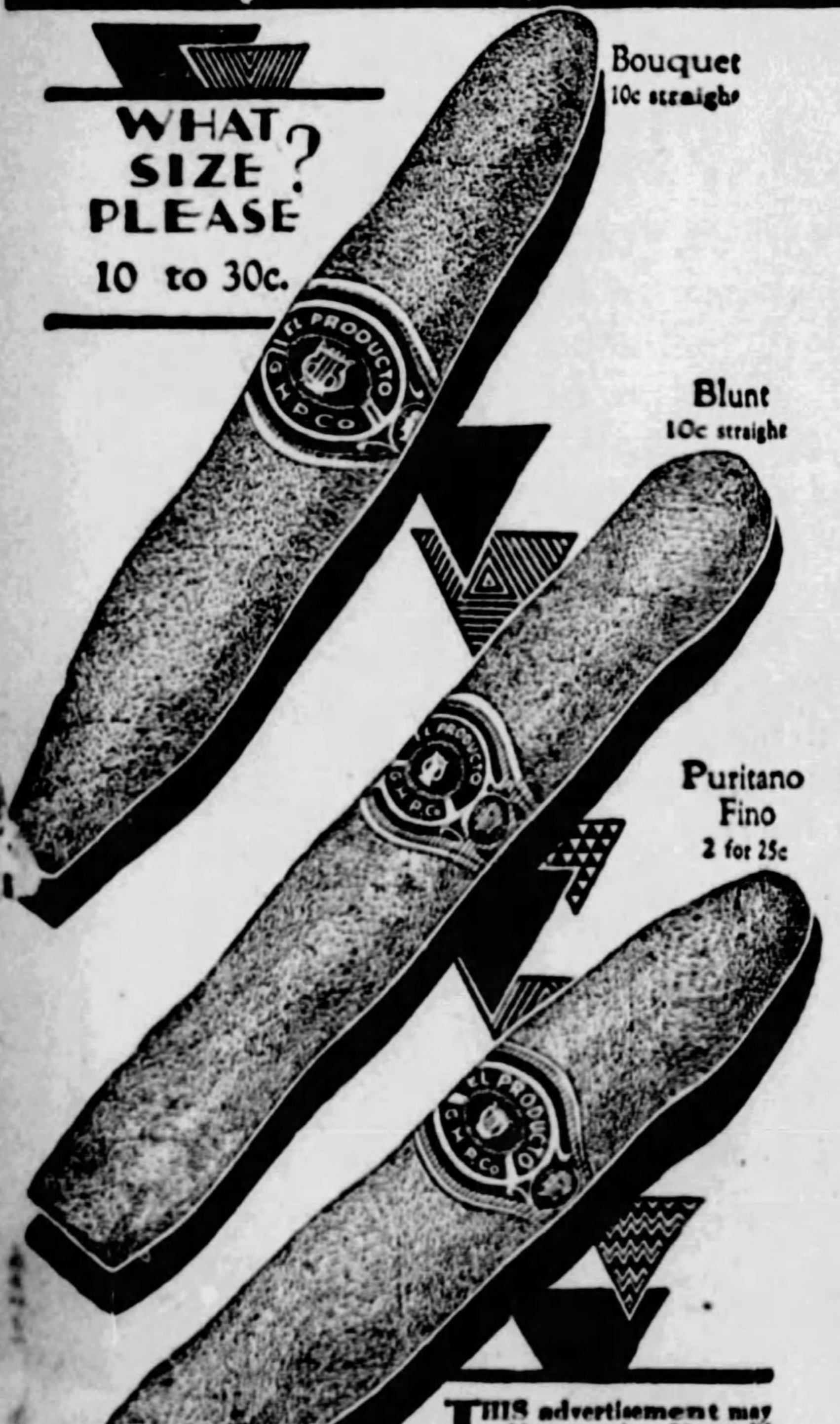

THIS advertisement may sell you the first El Producto. But only Quality will bring you back for more.

El Producto is the steady smoke of a vast army of smokers.

G.H.P. Cigar Co., Inc., Phila., Pa.

DALY BROTHERS, Inc. Plaza Bldg., 539 Fifth Ave., Pittsburgh, Pa. Phone Atlantic 4074

Kid, Old Car, Win Grind

INDIANAPOLIS, May 31.—Anthony Gullota is wondering today why he didn't keep the car he finished third in the 500-mile event on the Speedway here a year ago. The car he drove that day, a fairly old one, was discarded after the grind, and a couple of weeks ago sold to a kid driver from Los Angeles, young Lou Meyer.

Yesterday, in the annual Memorial Day grind, this same car, under the guiding hand of young Lou, roared its way to a splendid victory in the 500-mile grind, providing quite an upset in racing circles. All of the veteran drivers and pre-race favorites finished far in the ruck.

The lad from Los Angeles, winning his first major race, rode the entire distance without relief, finishing with a lead of about 2½ miles over Lou Moore, whose car at the finish was being driven by Louis Schneider, relief pilot. George Souders, former Purdue University student, winner of the 1927 race, pulled up in third place about five miles behind Meyer.

Ray Keech, of Philadelphia, holder of the world's straightway record for the mile, was fourth, trailing about 25 miles behind the flying leader. Fifteen of the original 29 starters finished the punishing grind, but with all of the pre-race favorites hopelessly out of it.

Meyer, bumping over the perilous 2½-mile brick track, making only one stop, covered the distance in 5:01:33:75, averaging 99.482 miles an hour. He stopped once for two minutes and 15 seconds to take on oil, gas and water.

Meyer, who a week ago did not have enough money to buy a car, was enriched to the extent of about $35,000 as a result of his victory. He only succeeded a week ago in digging up a Boston friend as his "angel" to furnish the money to purchase his car.

Order of Finish In Indianapolis Auto Race

INDIANAPOLIS, May 31.—(AP.)—This is how the first 12 finished in yesterday's 500-mile automobile race, together with their time and miles per hour average:

Position and driver.	Time.	M.P.H.
1—Louis Meyer	5:01:33:75	99.482
2—Lou Moore	5:02:17:64	99.241
3—George Souders	5:06:01:04	98.039
4—Ray Keech	5:21:28:48	93.320
5—Norman Batten	5:21:47:51	93.228
6—R. A. Stapp	5:23:50:41	92.638
7—William Arnold	5:29:16:91	91.111
8—Fred Frame	5:33:02:38	90.075
9—Fred Comer	5:35:42:12	89.365
10—A. Gullota	5:37:30:11	88.888
11—L. Schneider	5:41:02:84	87.964
12—Dave Evans	5:43:14:31	87.405

PIRATES

(Continued from Page Twenty-five)

he feeling better than at any time since he became ill.

EAGER TO PLAY

It required the combined restraint of the Pirate physician and Manager Donie Bush to keep Traynor off the diamond in the last three setbacks sustained by the Buccos. Pie tried to force himself into action Tuesday but was foiled. The spectacle of seeing his team lose twice in one day during the Memorial Day festivities was too much for Traynor and he insists on going back to his post.

And Traynor's absence is not the half of it. The distaught Bush, with Grantham and Adams—two big stars all out of action at once—has no pitcher who can be depended upon to go nine innings in an effective way.

When the Pirates went into the Golden West last February you heard much about five de luxe righthand sharpshooters: Kremer, Grimes, Hill, Meadows and Miljus. But where are they now? Four of them are trying to get into a winning stride and the fifth has not yet thrown a ball for the Pittsburgh cause.

Two of the righthanded aces essayed to stop the Cards yesterday in the morning and afternoon games, but both were missing in the early rounds, victims of enemy bats. Yes, it's a sad tale mates, with the holiday bringing two defeats, 10 to 1 and 4 to 3.

The Redbirds are flying high on account of their success against the Freebooters. Seven times they have challenged the Buccos and they have grabbed the laurel on each occasion. It is easy, then, to conclude that Bill McKechnie's crew is largely responsible for the sixth-place position of the Pirates.

The return of Adams and Grantham is somewhat indefinite. Sparky may be able to get back by Saturday or Sunday, but Grantham is believed to be lost for 10 more days. Inasmuch as George was setting a fast offensive pace, his value can be appreciated.

Carmen Hill and Jess Haines are slated to tangle in a slab duel this afternoon in the final game of the series. Haines was carded for one of yesterday's fights, but Jess has been ailing with the "flu" and Skipper Bill figured the weather was too cool for the convalescent hurler.

SHERDEL STRONG

The morning holiday encounter proved a walkaway for the Redbirds. Wee Willie Sherdel showed a marked mastery over the Bushwhackers as he held them to five hits. Contrasting the batting efforts of the Pirates was the terrific bombardment of four Pittsburgh pitchers by the Cards. John Miljus started the contest, but was shelled off the hill in the third. Lester Bartholomew, Walter Tauscher and Glenn Spencer followed Miljus to the mound. Frisch's homer and triples by Bottomley, Douthit and Harper were parts of the 18-hit attack. Sherdel starred at the plate as well as in the mound, the little lefthander hammering out three hits, including a double, and driving in three runs.

SPORT COMMENT

by JAMES J. LONG

(Continued from Page Twenty-five)

sample: "Win the game today and not the one tomorrow—it may rain tomorrow." He might have added: "Forget the one of yesterday."

EVEN though Willie Hoppe does not hold a billiard championship of any sort, there is no doubt among the fans of the country that he is the greatest all-around cueist of this or any other age. That is, he can play all styles of the game better than any other professional or amateur of the past or present.

George Sisler.

Hoppe, after losing a three-cushion match to Johnny Layton recently, is in the angle sport again this week, having opened a 600-point contest in New York yesterday with Clarence Jackson and it is generally expected that he will start out in the annual three-rail race again next winter.

BUT many persons thought they saw a hint of a new turn in his plans when he took a lonk workout at pocket billiards against James Maturo last week, during his preparations for the three-cushion meeting with Jackson.

Willie intimated that he would do some more practicing at the pocket game later, too.

Reports say that while he did not look like a world beater at pocket billiards, he showed ability to give any of the present topnotchers a tussle. He had a run of 28 and two others above 20.

AS A matter of fact, Hoppe started his cue career as a pocket billiard player, later turning to balkline. Marty Welk, Pittsburgh pocket billiardist, after watching him for years, declared when Hoppe entered the three-cushion game that he would be hard for any of them to beat.

"And furthermore," added Marty, "I'll wager that if he were to take up pocket billiards he could go into any of the big annual tournaments and finish, one, two, three."

THERE is no style of cue work at which Hoppe has not shone. He has played balkline (one shot in, two shots in, 14-inch and 18-inch) straight rail, three-cushion caroms, pocket billiards, and red ball, the last mentioned being the style in which the cueist in trying for a billiard must hit the red ball first.

No Decorations Here

YESTERDAY'S SCORES.

MORNING GAME.

ST. LOUIS.	AB.	R.	H.	P.	A.	E.
Douthit, mf	4	1	2	2	0	0
High, 3b	4	0	1	1	0	0
Frisch, 2b	3	1	2	2	5	0
Thevenow, ss	2	0	0	0	3	0
Bottomley, 1b	5	3	3	14	1	0
Harper, rf	4	0	2	1	0	0
Roettger, lf	4	0	2	2	0	0
Wilson, c	5	2	2	4	1	0
Maranville, ss-2	3	1	1	1	4	1
Sherdel, p	5	2	3	0	2	0
Totals	39	10	18	27	16	1

PITTSBURGH.	AB.	R.	H.	P.	A.	E.
L. Waner, mf	4	0	0	3	0	0
Mulligan, 3b	3	0	1	1	1	0
P. Waner, rf	4	0	0	5	0	0
Wright, ss	4	0	0	4	3	0
Harris, 1b	4	1	1	7	1	0
Comorosky, lf	2	0	1	2	0	0
Bartell, 2b	3	0	0	4	3	0
Hemsley, c	3	0	1	1	2	0
Miljus, p	0	0	0	0	1	0
Bartholomew, p	2	0	0	0	2	1
Tauscher, p	0	0	0	0	0	0
*Barnhart	1	0	1	0	0	0
Spencer, p	0	0	0	0	0	0
Totals	30	1	5	27	13	1

*Barnhart batted for Tauscher in eighth.

St. Louis .... 0 2 2 1 0 1 3 1 0—10
Pittsburgh .... 0 0 0 0 0 0 1 0 0— 1

Earned runs—St. Louis 9, Pittsburgh 1. Two-base hits—Mulligan, Sherdel. Three-base hits—Bottomley, Douthit, Harper, Comorosky. Home run—Frisch. Runs batted in—By Maranville, Sherdel 3, Frisch 2, Roettger 2, High, Douthit, Comorosky. Stolen base—Frisch. Double plays—Harris, Wright and Harris; Frisch, Bottomley, Maranville, Bottomley and Frisch; Wilson and Frisch; Wright and Harris, Mulligan, Bartell and Harris; Thevenow, Maranville and Bottomley. First base on balls—Off Miljus 2 (Douthit 2), off Bartholomew 1 (Maranville), off Spencer 1 (Maranville), off Sherdel 2 (Mulligan, Comorosky). Hits—Off Miljus, 6 hits and 4 earned runs in 2 innings (none out, 3 faced him in third), off Bartholomew, 8 hits and 5 runs (4 earned) in 4 2-3 innings; off Tauscher, 3 hits and 1 earned run in 1 1-3 innings; off Spencer, 1 hit in 1 inning. Hit by pitched ball—By Miljus 1 (Harper). First base on errors—St. Louis 1, Pittsburgh 1. Sacrifice bunt—High. Sacrifice flies—Frisch, High, Roettger. Left on bases—St. Louis 11, Pittsburgh 4. Struck out—By Sherdel 3 (Harris, Wright, Bartholomew), by Bartholomew 1 (Bottomley). Losing pitcher—Miljus. Time of game—1:46. Umpires—Quigley, Pfirman and Stark.

AFTERNOON GAME.

ST. LOUIS.	AB.	R.	H.	P.	A.	E.
Douthit, mf	5	0	1	0	0	0
High, 3b	0	4	1	1	1	1
Frisch, 2b	5	0	1	2	3	0
Bottomley, 1b	4	0	1	11	1	0
Harper, rf	3	2	1	1	0	0
Roettger, lf	4	0	1	3	0	0
Wilson, c	3	0	2	4	0	0
Maranville, ss	4	0	1	4	8	0
Johnson, p	4	0	1	0	3	0
Haid, p	1	0	1	1	0	0
Totals	36	4	11	27	16	0

PITTSBURGH.	AB.	R.	H.	P.	A.	E.
L. Waner, mf	4	0	1	3	0	0
Mulligan, 3b	3	0	1	3	1	0
P. Waner, rf	4	0	1	3	0	0
Wright, ss	4	0	0	2	4	0
Harris, 1b	3	1	1	9	1	0
Barnhart, lf	3	0	1	4	0	0
Bartell, 2b	3	1	1	2	3	0
Smith, c	4	1	1	1	0	0
Kremer, p	1	0	0	0	1	0
Dawson, p	2	0	1	0	2	0
Totals	31	3	8	27	12	0

St. Louis .... 0 0 2 1 0 1 0 0 0—4
Pittsburgh .... 0 0 0 1 0 0 2 0 0—3

Earned runs—St. Louis 4, Pittsburgh 3. Two-base hits—Wilson, Harris. Three-base hit—Frisch. Home runs—Harper, Smith. Runs batted in—By High, Frisch, Harper, Wilson, Bartell, Smith 2. Double plays—Johnson, Maranville and Bottomley 2; Frisch and Bottomley. First base on balls—Off Johnson 3 (Barnhart, Harris, Bartell), off Dawson 2 (Harper, High). Hits—Off Kremer, 6 hits and 3 earned runs in 3 1-3 innings; off Dawson, 5 hits and 1 earned run in 5 2-3 innings; off Johnson, 8 hits and 3 earned runs in 6 innings (3 faced him with none out in seventh); off Haid, 0 in 3 innings. Sacrifice bunt—Mulligan. Sacrifice fly—Wilson. Left on bases—St. Louis 8, Pittsburgh 5. Struck out—By Kremer 1 (Harper), by Johnson 2 (Kremer, Dawson), by Haid 1 (Smith). Winning pitcher—Johnson. Losing pitcher—Kremer. Time of game—1:55. Umpires—Pfirman, Stark and Quigley.

GLASGOW RANGERS WIN FIRST U. S. CONTEST

PHILADELPHIA, May 31.—(AP.)—The Glasgow Rangers, the Scottish soccer champions, opened their American tour here with a victory over the Eastern Pennsylvania All Stars. The score was 8 to 2. The match was played in the Municipal Stadium on the Sesqui-centennial grounds.

Taxes off! Prices Lower!

You can now buy any Erskine, Dictator, Commander or President at a price lowered by the elimination of the war excise tax.

Prices $795 to $2485 f. o. b. factory

STUDEBAKER

The Great Independent

Nature's Cleaning Shop!

A Turkish bath purges the pores of deep-in grime that even frequent home bathing can't eliminate. Restore the glow of perfect health by a course of Turkish baths at the

PITTSBURGH NATATORIUM

Turkish bath $1.50. With lodging $2.00. With private room $2.50. Four for $5.00. Twenty for $20—without lodging.

RAY WINS AGAIN

MALDEN, Mass., May 31.—(AP.)—Joie Ray made his first track appearance since winning the Long Beach (N. Y.), marathon and easily carried off first place in a 10-mile race at the Knights of Columbus games here yesterday.

Grabiak Wins in Grind

BEHIND the wheel of a Grabiak Special, and clicking along at a 39:04 rate for the 50 miles, Sammy Grabiak and his car won the 50-mile special race, feature of the Memorial Day program at the Bridgeville Speedway yesterday afternoon. Bill Chittum, Columbus, O., race was second and Herman Kress of Pittsburgh third. Charles Klingensmith pulled up in fourth place.

Rain forced a halt to be called in the 25-mile event with the racers on the thirty seventh lap. Chittum was in the lead.

Ken Crispen won a special race for the drivers who failed to qualify for the feature event.

BIANCHI CLEANS UP

MONONGAHELA, Pa., May 31.—Fred Bianchi won three of the six auto races here yesterday, including the major event of 10 miles. Clifford Hudson, of Parnassus, in a Frontenac Special, won the first five-mile race in 5 minutes and 30 seconds. Fred Bianchi, of Monongahela, won the second five-mile event in 5 minutes and 28 seconds, and he repeated in the fourth five-mile race, winning in 5 minutes and 55 seconds. Gummy Tramason, of Pittsburgh, annexed the third five-mile grind in 5 minutes and 50 seconds. Bianchi's victory in the 10-mile feature race was recorded in 11 minutes and 55 seconds. Hudson was second, Tramason third and Mike Hickson, of Pittsburgh, fourth. Hickson won the qualification prize, doing a mile in 67 seconds.

BUTLER RACE CURTAILED

BUTLER, Pa., May 31.—Rain stopped the scheduled 100-mile auto race here yesterday in the ninety-fourth lap when Herbert Fletcher, of Pittsburgh, driving a Frontenac, was leading by two laps. The race will be finished a week from Saturday with all drivers starting with the same number of laps as when they quit yesterday.

MARTY KLAUS WINS

ERIE, Pa., May 31.—Pittsburgh district drivers captured first and second honors in the 100-mile auto race here yesterday, Marty Klaus, of Swissvale, winning and Lou Schempp, of Pittsburgh, finishing second, a mile behind. They were the only two of five starters to finish. Klaus' time was 2:19.4.

DRIVER IS KILLED

WATERLOO, N. Y., May 31.—Carol Cooper, of Fulton, died at the Waterloo Hospital late yesterday from injuries sustained in the Memorial Day auto races on the Waterloo speedway.

RALPH DEPALMA WINS

AMATOL, N. J., May 31.—Ralph DePalma won the 15 and 30-mile auto races here yesterday in 11:16 and 18:24, respectively. Other events were cancelled because of rain.

RICKARD POSTS DOUGH TODAY

NEW YORK, May 31.—(INS.)—Promoter Tex Rickard is scheduled to place a second check for $100,000 in escrow for Gene Tunney today.

Under the terms of his contract with the heavyweight champion Rickard obligated himself to post $100,000 last winter and a like sum on June 1. He also is supposed to name the date of the Tunney-Heeney battle, but, by mutual agreement, this official announcement will be postponed while Tex's lawyers attempt to have the fight exempted from the new 25 per cent federal tax on the ground that contracts and terms were made before the tax was even contemplated.

PHILLIES GET ART JAHN FROM GIANTS

NEW YORK, May 31.—(INS.)—The New York Giants have released Outfielder Art Jahn to the Phillies via the waiver route. He is a good batter, but has been used by the Giants only as a pinch hitter.

ENGLERT DELUXE 6 PLY CORDS

Trade-in Tire Sale

Extra Allowances On Your Old, Smooth Tires

This is positively a bona fide sale—from May 15 to June 15.

We are offering you extra inducements to equip your car now with Englert De Luxe Cords and learn the pleasure and economy of riding on the finest tires built.

ENGLERT TIRE AND RUBBER CO.
3563 BIGELOW BLVD.
MAyflower 2125

WOMEN PLAY TODAY

Interclub women's golf team matches are being played at Allegheny today between Allegheny and Stanton Heights, Oakmont and Fox Chapel and Pittsburgh Field Club and Edgewood.

In 18 big *Tennis Championships* of 1927 Keds were worn

The *"Triumph"*—A popular Keds model with vulcanized crepe rubber soles. A favorite with nearly all the great tennis players.

Keds come in more than 90 different styles for men, women and children—priced from $1.25 to $4.50.

They are not Keds unless the name Keds is on the shoe.

Keds

Trade Mark Reg U. S. Pat. Off.

Keds are made only by the United States Rubber Company

If You Are Going Touring This Summer You'll Want a Sun-Telegraph

Auto Route Distance Atlas

—of—

Pennsylvania
West Virginia
Northern Ohio
New Jersey
Part of Canada
Maryland and
Delaware

When you plan an automobile trip the first thing you want to know is the distance from place to place so you can calculate the time the trip will take. You next want to ascertain the best route. Likewise, when you are traveling along in your car, the questions which constantly arise are "Which way do we go?" and "How far is it?"

You get your answers in a jiffy when you use the Auto Route Distance Atlas. Whether the trip be an afternoon's drive or a week's vacation, this book furnishes exactly the road information you want.

To secure your copy, all you have to do is to clip the Auto Distance Atlas coupon, and bring or send it with 25 cents to the Sun-Telegraph, Pittsburgh, Pa.

Name........ Street........ City........ State........

LAWSUIT REVEALS PYLE'S PARTNER IN DERBY

From What Sort of Animal Do We Get Track Meet?

★ SUN-TELEGRAPH ★ SPORTS ★

PITCHES NO-HIT GAME

WHEELING, W. Va., May 31.—George Dresher of the local club yesterday pitched the first no-hit game in the history of the Mid-Atlantic League, beating Scottdale, 4-0, in the morning battle. Two bases on balls robbed him of a perfect game.

SPEAKING OF SPORTS

by HARRY KECK, SPORTS EDITOR

ALL the world loves a fighter, a man who doesn't quit in the face of life's handicaps.

It admires the underdog who fights on as well in defeat as in victory.

The world should take Donie Bush, manager of the Pirates, to its bosom on this basis.

DONIE came here last year and won the National League pennant in his first season and was generally expected to repeat this year, but he has got off to a bad start.

The club is floundering badly in the second division, weakened and demoralized by a chain of circumstances calculated to take the heart out of the gamest of leaders.

Sickness and injuries have robbed the club of the services of some of its leading offensive and defensive factors; the pitchers are in poor condition and defeat follows defeat.

AND through it all, there comes not the slightest word of complaint from Donie Bush, not a whine or a plea for sympathy. Instead he goes manfully about his task, doing the best he can under the conditions, setting an example for his men by keeping his head up, his jaw stuck out and his hope and optimism riding high.

I watched him closely during the defeat in the afternoon game yesterday as Ray Kremer was batted out and his club faced another setback on top of that of the morning game and that of Tuesday and that of last Sunday and that of the day before that and then rallied to come within one run of tying the count. I watched him and admired him as a fighting man, a gamer man than the fans who have given up hope so soon and are clamoring for this and that change, including the taking of the wee manager's scalp, and I came away hoping the mob would take a tumble to itself and give the little fellow a big hand and rally 'round him and look as confidently ahead as he to the days when Traynor and Grantham and Adams and the other stars are fit and able to give their best again.

CERTAINLY Bush is groggy and reeling and occasionally hanging on the ropes as he goes through his darkest hours, but they can't last forever.

How many enterprises could flourish with their aces on the sidelines? How many executives could force a smile and fight as if they really welcomed the odds against them with everything going wrong? Yet, that is Bush's predicament, and I like the way he struts with his head up, his chin stuck out and his fists doubled. He's a game guy, and don't forget it.

BEAR WITH HIM AND BE ENTITLED TO SHARE HIS BETTER DAYS WHEN THEY COME!

SANDLOT SCORES

C. & I. League.

Oswald & Hess	14—Rosenbaum	0

Gimbel Minor League.

National Music	9—Fineview	8

Allegheny-Kiski Valley League.

Butler	13—Leechburg	1
Natrona	6—Ford City	3
Natrona	2—Ford City	2

Greater Pittsburgh League.

E. L. Redsox	11—H. L. Aims	7

Crafton-Ingram Church League.

St. Phillips	3—Ingram	2

Other Scores.

Bellevue	13—House of David	3
Bellevue	5—House of David	2
Beltzhoover	12—St. Johns	3
Beltzhoover	9—St. Johns	4
Greensburg	10—Blairsville	2
Greensburg	6—Blairsville	3
N. B. Community	6—Verona Fire	4
Verona Fire	4—N. B. Community	1
Meadwell	8—Hoppers	3
Hoopers	14—Meadwell	13
N. S. Waners	11—Happy Club	1
N. S. Waners	14—Happy Club	4
Homestead Grays	8—Canton	2
Homestead Grays	4—Canton	0
Homestead Grays	4—Homewood	3
Granthams	10—McBrides	4
Schlarps	12—Sunset	5
Sunset	5—Schlarps	4
New Castle	5—Beaver Falls	3
Beaver Falls	2—New Castle	0
Preston	7—New Texas	2
New Texas	8—Preston	6
Rinkeydinks	9—Snubs	2
Maplewood	11—Monticello	5
Monticello	6—Maplewood	2
Hermitage	8—Carrick Orioles	1
Hermitage	4—Immaculate Res.	3
Carnegie Steel	10—Pgh. Coal	4
Pgh. Coal	7—Carnegie Steel	3
Kokinos	14—Haines	5
Kokinos	11—Coraopolis	8
Brown Stars	7—Energy	2
Brown Stars	11—Energy	3
Etna Centrals	16—Etna Kiki	3
H. W. Doelfels	7—Mt. Lebanon Or.	6
H. W. Doelfels	14—Mt. Lebanon Or.	3
Cuyler Cubs	7—Oakview Juniors	4
Cuyler Cubs	21—Oakview Juniors	2
Altrock Club	21—Duquesne Steel	10
28th Ward Tr.	12—Ingomar	2
28th Ward Tr.	5—St. Boniface	3
St. Johns ExH	15—Wolf Club	5
Coverdale	12—Cokeburg	2
Cokeburg	10—Coverdale	2
J. J. Bennings	11—Indianola	8
J. J. Bennings	12—Indianola	4
N. S. Athletics	5—Wm. Stamms	4
Hickory	23—St. Anns	16
Stowe Civics	7—Crawford	0
Stowe Civics	7—Crawford	6
Boyer Motors	8—J. A. Lineys	2
Boyer Motors	5—J. A. Lineys	1
Hazel Glenn	7—W. O. W.	6
*National Music	9—Fineview Cubs	8

*Thirteen innings.

BOUTS CARDED TONIGHT

Louis (Kid) Kaplan, former featherweight champion, boxes Manuel Quintero, of Tampa, Fla., in the main bout of a show in Madison Square Garden, New York, tonight. King Tut meet Lope Tenorio and Baby Joe Gans boxes Jackie Brady in other 10-round bouts on the same card. Freddie Mueller and Ray Miller box over the 10-round route in Chicago.

Auto Distributor Wanted for Allegheny County

Popular, well established line of six and eight cylinder Motor cars. Retail price range $995 to $2,195. Very small capital necessary. Business already well-established. An exceptional opportunity. Write F 264, Sun-Telegraph office.

Race Victors To Get Coin

NEW YORK, May 31.—(AP.)—According to the New York World today, C. C. Pyle, promoter of the coast-to-coast "bunion derby," acquired a partner during the running of the transcontinental marathon, who now is named as codefendant in a suit for $2,900 brought against Pyle by five employes of the derby organization.

The partner is identified as Freeman F. Gunn, a contractor, of Ogden, Utah, who also is said to be head of the commissary department of the Union Pacific Railroad Company.

The partnership agreement was drawn in Gary, Ind., when deficits began to pile up against Pyle's venture, Gunn and his family had accompanied the runners in an automobile from Los Angeles because Gunn's son was one of the racers, trailing the other entries at a walk.

Gunn, the world will say, was so proud of his son's grit that he offered to become Pyle's partner. His partnership was intended to be limited, covering the final lap from Gary to New York, but because he did not record the agreement by 30 days publication as required by Indiana law, it now appears that he is bound as Pyle's general partner.

Pyle has issued a statement declaring that prize money due the winners in his transcontinental foot race will be paid in cash tomorrow night at Madison Square Garden. Meanwhile five men employed in connection with the "Bunion Derby" began back pay suits totaling $2,971.68.

Pyle together with Gunn was named in the employes' actions.

The complainants and the amounts of their actions: James E. Sheehan, advance man for the race, $445.93; Stephen J. Owens, in charge of road patrol and member of Pyle's professional football team, the New York Yankees, a former University of Oklahoma player, $224; Benjamin Grose, camp manager and former field manager of Pyle's Suzanne Lenglen tennis tour, $1,885.75; Tehodore Eucklin, assistant timer, member of the Yankees and former University of Idaho football player, $258, and Joseph A. Flory, in charge of the derby's tent crew, $128. All actions ask costs in addition.

MINORS

GAMES TODAY.

AMERICAN ASSOCIATION.

Toledo at Columbus.
Louisville at Indianapolis.
Others not scheduled.

INTERNATIONAL LEAGUE.

Montreal at Rochester.
Jersey City at Newark.

SOUTHERN ASSOCIATION.

Nashville at Atlanta.
Chattanooga at Birmingham.

PENNSYLVANIA LEAGUE.

No games scheduled.

NEW YORK - PENNSYLVANIA LEAGUE.

Syracuse at Triple Cities.
York at Elmira.
Harrisburg at Williamsport.
Scranton at Wilkes-Barre.

MID-ATLANTIC LEAGUE.

Johnstown at Wheeling.
Charleroi at Scottdale.
Fairmont at Jeannette.
Clarksburg at Cumberland.

CENTRAL LEAGUE.

Akron at Canton.
Dayton at Springfield.
Erie at Ft. Wayne.

STANDING OF THE CLUBS.

AMERICAN ASSOCIATION.

	W.	L.	Pct.		W.	L.	Pct.
Kan City	28	18	.609	Minne'olis	24	21	.533
In'apolis	25	19	.568	Toledo	22	21	.512
Milwaukee	26	20	.565	Louisville	16	28	.364
St. Paul	26	20	.565	Columbus	13	33	.283

INTERNATIONAL LEAGUE.

	W.	L.	Pct.		W.	L.	Pct.
Toronto	23	16	.590	Montreal	16	15	.516
Rochester	18	16	.529	Jersey Cy.	18	19	.486
Buffalo	19	17	.528	Baltimore	17	23	.425
Newark	21	19	.525	Reading	14	21	.400

SOUTHERN ASSOCIATION.

	W.	L.	Pct.		W.	L.	Pct.
B'ingham	31	16	.660	Little Rk.	19	27	.413
New Orl	29	20	.592	C'nooga	20	29	.408
Mobile	23	23	.500	Atlanta	19	30	.388
Nashville	23	26	.460				

CENTRAL LEAGUE.

	W.	L.	Pct.		W.	L.	Pct.
Akron	18	14	.563	Erie	19	17	.528
Sp'gfield	19	15	.559	Ft Wayne	18	17	.514
Dayton	19	15	.559	Canton	9	24	.273

MIDDLE ATLANTIC LEAGUE.

	W.	L.	Pct.		W.	L.	Pct.
J'nette	14	9	.609	Cmbland	13	12	.520
Wheeling	14	10	.583	Clarksbg	12	13	.480
Fairmont	15	11	.587	Scottdale	9	15	.375
Charleroi	13	12	.520	J'nstown	8	16	.333

EASTERN OHIO LEAGUE.

	Won.	Lost.	Pct.
Zanesville	5	1	.833
New Philadelphia	4	1	.800
Twin Cities	2	4	.333
Coshocton	0	5	.000

RESULTS YESTERDAY

AMERICAN ASSOCIATION.

Indianapolis	4—Louisville	2
Louisville	8—Indianapolis	3
Minneapolis	9—St. Paul	7
St. Paul	15—Minneapolis	4
Toledo	4—Columbus	2
Kansas City	7—Milwaukee	6
Kansas City	6—Milwaukee	2

Toledo-Columbus—rain.

INTERNATIONAL LEAGUE.

Newark	4—Jersey City	2
*Newark	4—Jersey City	3
Toronto	7—Buffalo	3
Buffalo	7—Toronto	6
†Montreal	3—Rochester	2
Rochester	7—Montreal	4
Baltimore	7—Reading	3
Reading	6—Baltimore	4

*Called end of fifth—rain.
†12 innings.

SOUTHERN ASSOCIATION.

Chattanooga	8—Atlanta	2
Chattanooga	7—Atlanta	5
Birmingham	11—Nashville	8
Nashville	7—Birmingham	4
Little Rock	4—Mobile	3
New Orleans	3—Memphis	2
New Orleans	4—Memphis	3

NEW YORK-PENN. LEAGUE.

Harrisburg	7—York	6
York	5—Harrisburg	0
Williamsport	4—Elmira	2
Binghamton	7—Syracuse	3
Binghamton	1—Syracuse	5

Scranton-Wilkes-Barre, 2 games—rain.
Elmira-Williamsport—rain.

CENTRAL LEAGUE.

Springfield	5—Dayton	3
Canton	13—Akron	4
Akron	3—Canton	2
Fort Wayne	6—Erie	4
Erie	5—Fort Wayne	4

EASTERN OHIO LEAGUE.

Zanesville	2—Coshocton	1
New Phila	4—Twin Cities	3

MID-ATLANTIC LEAGUE.

*Johnstown	4—Cumberland	1
†Jeannette	4—Charleroi	3
Jeannette	5—Charleroi	2
Wheeling	4—Scottdale	0
Wheeling	4—Scottdale	3
Fairmont	3—Clarksburg	2

Clarksburg-Fairmont, second game—rain.
Johnstown-Cumberland, second game—rain.
*Five innings—rain.
†10 innings.

M'LAUGHLIN IS WINNER OF HILL CREST TOURNEY

NEW KENSINGTON, Pa., May 31.—E. M McLaughlin won the 18-hole medal play event at the Hill Crest Country Club here yesterday, leading the first division with a net 69. The scores in the first division follow:

E. M. McLaughlin, 81-12-69; W. H. Morgan, 86-15-71; R. C. Maher, 89-18-71. The scores in the second division follow:

H. L. Walley, 97-26-71; H. V. Churchill, 100-28-72; S. P. Butler, 109-35-74.

In the afternoon a mixed foursome flag tournament was staged, Mr. and Mrs. H. P. Cook winning and Mr. and Mrs. R. C. Maher finishing second.

Bucs' Averages

BATTING RECORDS.

Name.	AB.	R.	H.	2B.	3B.	HR.	Ave.
Dawson	14	2	7	2	1	0	.500
Grantham	137	26	54	11	3	3	.394
Harris	23	2	9	2	1	0	.391
Grimes	37	5	14	1	0	0	.378
P. Waner	161	31	58	11	5	1	.360
Brame	6	2	2	0	0	0	.333
L. Waner	174	26	57	6	6	1	.328
Wright	163	23	52	5	6	2	.319
Brickell	10	2	3	0	0	0	.300
Barnhart	61	5	16	1	0	0	.262
Scott	23	1	6	1	0	0	.261
Adams	113	14	29	1	1	0	.257
Smith	51	5	13	5	0	1	.255
Hill	20	1	5	0	1	0	.250
Traynor	126	19	32	12	2	0	.254
Comorosky	69	6	17	3	2	0	.246
Gooch	70	6	17	2	1	0	.243
Miljus	13	3	3	0	0	0	.231
Bartholomew	5	0	1	1	0	0	.200
Mulligan	35	1	6	1	0	0	.171
Hemsley	19	1	3	0	0	0	.158
Bartell	26	3	3	0	1	0	.115
Kremer	22	0	1	0	0	0	.045
Fussell	8	0	0	0	0	0	.000
Tauscher	3	0	0	0	0	0	.000
Spencer	0	0	0	0	0	0	.000

PITCHERS' RECORDS.

Name.	W.	L.	H.	I.P.	Pct.
Hill	4	2	52	58⅓	.667
Grimes	5	5	88	90⅔	.500
Dawson	3	3	40	44⅓	.500
Fussell	1	1	31	25⅓	.500
Miljus	2	5	52	37	.286
Kremer	2	7	71	63	.222
Brame	0	1	17	15	.000
Bartholomew	0	0	24	16	.000
Spencer	0	0	2	4⅔	.000
Tauscher	0	0	12	8⅔	.000

INDOOR SPORTS by Tad

LANDIS SCORES UNDER COVER TRADES

CHICAGO, May 31.—(AP.)—Baseball Commissioner Kenesaw Mountain Landis has shaken his big stick at "under cover" trades and sales of baseball players.

Condemning the sale of Catcher Ray Thompson by the Milwaukee club of the American Association to the St. Louis Browns, who planned to release him on option to the Tulsa club of the Western League, Commissioner Landis ordered Thompson to report to Louisville of the American Association and warned all organized club owners that future "cover up" trades or sales would be punished by a $500 fine and surrender of the involved player's contract to the protesting club.

LAKEWOOD RUNNER WINS LOCAL MARATHON

Harold Bauer, of Lakewood, O., finishing one minute ahead of Rufus Tankins, yesterday, won the Kennywood Park modified marathon race, feature of the annual Kennywood Park Memorial Day track and field meet. Bauer, with a two-minute handicap, negotiated the distance in 1:05:20. Herbert Speer was third, trailing Tankins by 30 seconds.

Athletes representing the Pittsburgh Athletic Association won first honors in the track and field meet, and the Westinghouse Club entrants were second in the scoring. Pete Bowen, of Pitt, was the individual star, setting the pace in both the 100 and 220-yard dashes. John Phillips, of McKees Rocks, in the 100-yard novice sprint; Nicholas Orris, of Blainsburg, Pa., in the 880-yard handicap; E. C. Carter, of the P. A. A., in the one mile run; E. Watkins, of the P. A. A., in the 440-yard handicap; Burgwin, of the Westinghouse Club, in the high jump; Lyons, of the Westinghouse Club, in the shot put, and Rose, of the P. A. A., in the broad jump, were other first-place winners.

GIANT CATCHER HURT

NEW YORK, May 31.—(UP.)—Frank Hogan, young catcher of the New York Giants, wrenched his right foot in the fourth inning of yesterday's game with the Brooklyn Robins when he tripped over home plate. He had to be carried off the field. The injury may keep him out of the game for several days.

WILLS, HUNTER MEET DEFEAT

AUTEUIL, France, May 31.—(AP.)—Helen Wills and Francis T. Hunter, women's tennis champion and No. 2 ranking male player of America, were defeated yesterday in the mixed doubles final for the international hard court tennis championship by the Anglo-French combination of Elleen Bennett and Henri Cochet.

Harder stroking by Miss Wills and Hunter won them the first set, but superior court generalship, team work, position play and sharpshooting enabled their opponents to carry the next two and the match, 3-6, 6-3, 6-3.

SPORTSMEN ELECT

GREENSBURG, Pa., May 31.—Members of the Westmoreland County Game and Fish Protective Association meeting here elected officers for the ensuing year. The election resulted as follows: President, Dr. J. H. Madden of Mt. Pleasant; vice president, J. E. Shields, Trafford; treasurer, G. E. Smith, Derry; secretary, J. C. Silvis, South Greensburg; assistant secretary, V. W. Yahner, Scottdale; organizer, R. J. McKee, Scottdale.

BEAVER FALLS SIGNS BOLL

By TOM BIRKS.

Heinie Boll, Homewood's star third baseman and captain, has signed to play with Beaver Falls. Boll will play Wednesday, Saturday and Sunday for the Harvey outfit and any other time when it does not conflict with the County League schedule.

Lefty Hughes, the Bellevue outfielder, had a tough break down at Coshocton Sunday. A batted ball struck him on the nose during practice and it is feared that it is broken. If this is true Bellevue will be minus another star for an indefinite period.

JOHNNY URBAN KAYOED BY YOUNG STRIBLING

CHATTANOOGA, Tenn., May 31.—(AP.)—Young Stribling scored a technical knockout victory over Johnny Urban of Pittsburgh here last night in the fourth round of their scheduled eight-round bout. Stribling had dropped the Pittsburgher for the count of nine three times when Urban's seconds tossed in the towel.

In the semi-windup Babe Stribling outboxed Battling Smith of Fort Oglethorpe, winning by decision in eight rounds.

Reds Lose Luque; Cuban's Tonsils To Come Out

CINCINNATI, May 31.—(AP.)—The pitching staff of the Cincinnati Reds, already depleted by the arm injury of Red Lucas, was still further weakened when club officials ordered Adolfo Luque here from Chicago for an immediate operation removing his tonsils.

HILL CREST COURSE RECORD IS BROKEN

Playing under adverse weather conditions, H. H. Richardson, the Hill Crest amateur ace, yesterday broke the course record with a 73.

The previous best score was a 75, held by H. H. Richardson, Fred Robinson, local professional, and Jack H. Oke, professional at the Highland Country Club and ex-Canadian champion. The new par for the course is 72.

Out—		
Par	4 4 4 5 3 4 4 5 3—36	
Richardson	4 3 4 5 3 4 4 6 4—37	
In—		
Par	4 4 4 5 3 4 4 5 3—36	—72
Richardson	4 3 4 5 3 4 4 6 3—36	—72

I'll match this malt against 'em all . . . —regardless!

Whenever a customer whose trade I don't want to lose asks me which is the best malt to buy, I say: "Budweiser."

Of course, I can't give any premiums with Bud or any cans free for a few labels. There's too much real quality in the product for that. BUT . . .

Every can that goes out of my store makes a real friend for me . . and friends come back to buy again.

Budweiser Malt Syrup adds a delicious flavor to bread, cakes, cookies, etc. . .

ANHEUSER-BUSCH, St. Louis

HERMAN MIHM
UNION DISTRIBUTING CO.
JERSEY FARM PRODUCTS COMPANY
Distributors Pittsburg, Pa.

Budweiser
Real Quality Malt Syrup

BM-72

KAUFMANN'S

ANNEX
TWO ENTRANCES
406 DIAMOND ST.
414 SMITHFIELD ST.

Now! Finer "Plus-Six" Suits Than Ever Before!

KAUFMANN'S ANNEX joins the Main Store in celebrating the 57th Anniversary. As our standard low price policy makes it impossible to reduce prices, we have secured for June a higher-than-ever quality to permit the extensive savings that are in order for the entire month.

"Plus-Six" suits, made for us to sell at 21.50, offer the city's best clothing value, price considered, the whole year 'round. We induced our makers to make up even better suits for June—and the results have exceeded our expectations! Fabrics a little finer, tailoring a little more carefully handled—little things that mount up amazingly in these suits.

Extra Trousers Are Plus $6

PLUS + SIX CLOTHES ALWAYS 21.50

"Plus-Six" Suits.... 21.50
"Plus-Six" Tuxedos 21.50
Knicker Suits 21.50
"Plus-Six" Topcoats 21.50

June, the Month of Roses

VETERANS FEW AS TRIBUTES ARE PAID

Thousands of Pittsburghers paid tribute to the dead yesterday in memorial services in cemeteries in all parts of the country. Patriotic, civic, fraternal and military organizations united for the services which were attended by large crowds, in spite of the threatening weather. Civil War veterans took part in many ceremonies, although there were but few in numbers. In some communities there were no aged veterans to take part.

Three addresses were made by Secretary of Labor James M. Davis, who was present at that many Memorial Day services. Yesterday morning he spoke in Woodlawn cemetery, Wilkinsburg, where the several military organizations of the borough united for the holding of the services. John Renton, 83, was the only Civil War veteran present and he represented the Maj. William G. Lowrey Post No. 834, G. A. R. Secretary Davis spoke at the unveiling of a memorial in Carrick Park in the afternoon and at night spoke at the banquet of the Foresters of America, held in the William Penn Hotel.

JUST ONE LEFT

Bridgeville had but one Civil War hero to participate in their services. William Mercer, the only living G. A. R. veteran of the community, was the honored guest.

The Carrick unveiling service was held under the auspices of the Carrick Mothers' Club, who placed a large war monument in Carrick Park. Mrs. Mary Beyer, a gold star mother unveiled the monument, which contained the names of veterans from the borough. Other speakers were County Controller Robert G. Woodside, President of Council James F. Malone, the Rev. James R. Cox of old St. Patrick's Church, and Col. William R. Dunlap.

Morning community services also were held in Dormont, Mt. Lebanon, Beechview, Neville Island, Spring Hill, Aspinwall, Sharpsburg and Etna and in Woodlawn, Voeghtley's, Uniondale, Allegheny and St. Mary's cemeteries. Thirteen Civil War veterans from two posts participated in the services in Uniondale cemetery.

GRAVES OF COMRADES

With three American Legion posts and five Veterans of Foreign Wars posts, the old soldiers decorated the graves of their comrades in Uniondale cemetery and then went to Voeghtley's cemetery. Members of the United Spanish War Veterans also participated in the two services. John B. Patrick of Post 58, G. A. R. was the honored guest the both services.

The grave of Thomas F. Enright, the first World War hero whose body was brought back from France, was decorated in Allegheny cemetery by veterans of the three wars. Enright was one of the first three American soldiers killed in France.

ALCOHOL IS GIVEN BACK

Federal Judge R. M. Gibson ordered returned 680 gallons of denatured alcohol to Edward Goodman, when he dismissed three libels brought by Prohibition Administrator John D. Pennington.

The alcohol was seized in three raids on January 19. The court held that while there was ground for the suspicion that the alcohol was to be diverted to beverage purposes, no definite testimony that it was to be so used was given.

MT. WASHINGTON HOUSE LOOTED OF GEMS, CASH

Jewelry valued at $110 and $90 in cash were stolen early today from the home of John Staub of 230 Cairo street, Mt. Washington. A sneak thief jimmied a rear window on the second floor and ransacked the house. Forty dollars worth of gold coins were included in the loot.

WOMAN ASKED TO GIVE SORBONNE LECTURE

Mme. Lis Jacobsen, celebrated Danish natural scientist, has been invited to deliver a lecture in the Sorbonne. This is believed to be the first time a woman has lectured in the great French institution of learning.

(Advertisement)

HEALTHFUL REDUCTION

NEUTROIDS has helped thousands to that new joy in living that comes with the return of normal healthy weight. Why be heavy...why sport an expanding girth-band...why expose yourself to those extra disease dangers that stalk the obese?

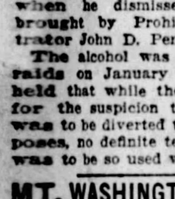

Neutroids is a tonic, an eminent physician's scientific combination of standard remedies endorsed by the best medical authorities. Neutroids neutralizes the acid contents of the stomach, promotes fat combustion . . . supplies the iodine we all need and lack.

For healthful reduction try Neutroids . . . we have made it easy for you with our "Two Weeks' Treatment Package." Ask your druggist.

Free Booklet—"Write for booklet: 'Healthful Weight Control.' Graham Sanatorium, 132 East 60th St., New York City. Know the causes and effects of overweight.

NEUTROIDS

It Builds As It Reduces

For Sale at All

May's Drug Stores

(Advertisement)

Health and Happiness

A trip to May's or any druggist's for a box of Dr. Prescription Tablets. Get them . . . won't regret it. Effective. 25c

FRANK & SEDER

FIFTH AVE - SMITHFIELD AND DIAMOND STS.

Buy at Frank & Seder's in June and Save!

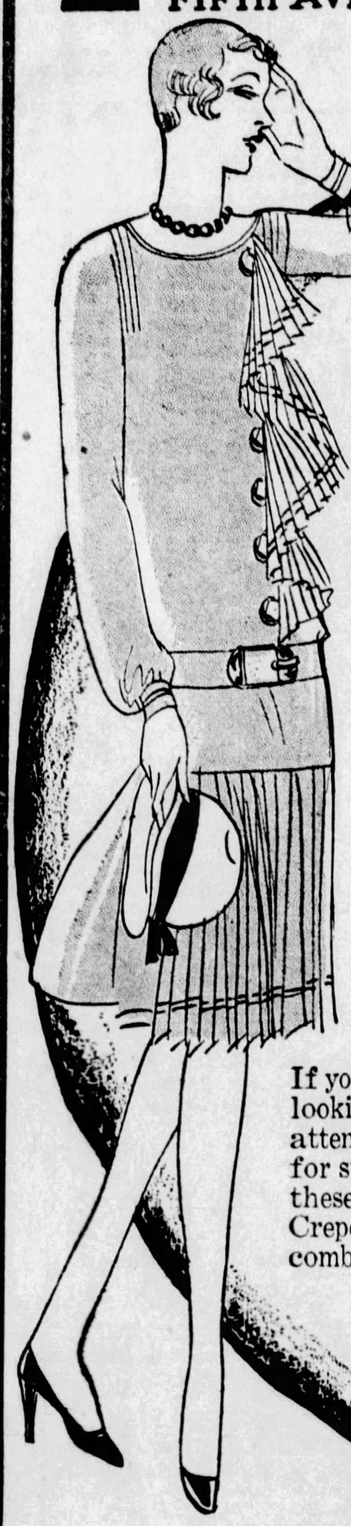

Just Received!

1500 SILK DRESSES

At About Wholesale Cost

Sizes for Women, Misses and Larger Women. Unbelievable Bargains at **$11** These Are the Same High Type That Created Such a Sensation Last Week

If you attended our sale last week, you know that these are the best looking dresses you ever saw at this low price . . . and if you did not attend the sale, now is the time for you to get the surprise of you life, for such values are hard to imagine . . . you will want two or three of these frocks when you see them. Included are Flat Crepe, Canton Crepe, Georgette, Chiffon, Laces, Sports Fabrics and stunning fabric combinations in new colors and gorgeous prints of the summer season.

The most adorable styles imaginable: swagger little sports costumes, trimly tailored business dresses, fascinating afternoon dresses, and lovely, yet sophisticated evening frocks, interpreting the newest fashions in summer mode.

Second Floor

Ju Sa

A Sale Every

Preparedness has made possible t planned in every department through our buying organization has been *newest summer* merchandise, to be *same saving* basis. In addition we of Spring merchandise at sensationally

Men's Athletic Union Suits

65c

All perfect, first quality, of madras, checks, stripes colored stripes, plaids and white satin stripes—well made and perfect fitting.

MEN'S SOX Large variety of new patterns and colorings, all sizes. **29c**

Men's Store—Fourth Floor

St. George Wicker Chairs

$4.49

Best selected white willow furniture—with rigid steel supports. St. George Wicker Rockers—$4.95.

Fifth Floor

Sale! 3,000 New

Metal Bridge LAMPS

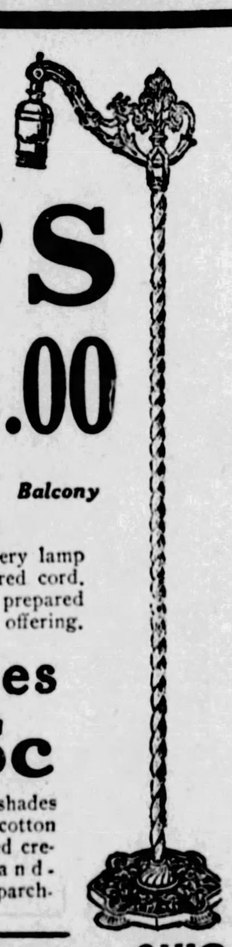

Twice before we've offered this wonderful lamp base—twice before we've been oversold to the point of long delayed deliveries. This time we have 3,000 bases in our stockrooms—ready for immediate delivery!

$1.00 *Balcony*

Every lamp is standard bridge lamp height—every lamp complete with separable plug and six-foot covered cord. Past experience tells us—shop early! We've prepared for an enthusiastic response to this great offering.

3,000 Lamp Shades

35c Decorated parchment shades—with a wide variety of designs from which to choose.

75c Plaited parchment shades for bridge lamps, many smart, new designs. At a fine low price!

95c Beautiful shades of silk-and-cotton crepe, beaded cretonne or hand-painted parchment.

Special Selling of the Famous OHIO

SWEEPERS

Sale on Balcony

The sweeper with the self-starter! Raise the handle and the motor starts. This is a special sale to dispose of about 50 Ohio electric cleaners — used by our salesmen for demonstration purposes. Their price when new is $65. We offer these to you at practically one-fourth of their regular marking!

$16.95

These fifty sweepers are sure to go quickly—the Ohio needs no introduction to Pittsburgh housewives. And each one is an outstanding value—good for years and years of the most exacting service.

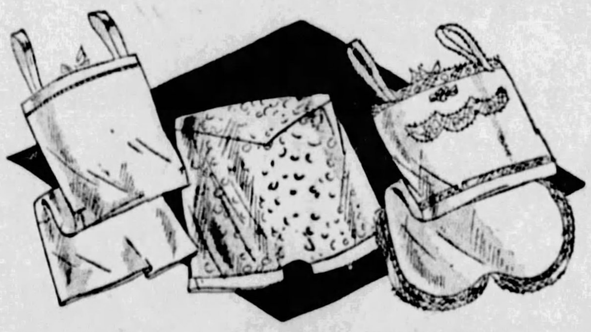

June Sale of Silk

LINGERIE

As Fine in Every Detail As Regular $2.98 Grades **$1.98** *A Timely Sale in the Midst of the June Gift Season*

Not every week—or even every month—but NOW, as a feature of the store-wide June Sales, we offer this exceptionally fine lingerie—at a price that's tempting-ly low. Heavy quality crepe de chine—tailored or lace trimmed models—nile, flesh, peach, coral and PLENTY OF WHITE in this great event. Sizes 36 to 44.

Step-ins Dancettes Teddies
Panties Gowns Bloomers
Costume Slips of Baby Radium

Sale! Dainty Rayon Underthings

Pastel-tinted underthings fashioned of cool rayon fabric. Hundreds of gowns, combinations, panties, bloomers, slips and teddies—all crisp and new—many of them just arrived for the sale. All sizes. **89c**

Frank & Seder—Street Floor

Me

Tomo Bre

T

Surplus sto maker—on w cession. The we price the new styles fo three-button, college mode every new p

Men's Store

ne es

Day in June!

hese series of outstanding sales at the month of June. For weeks assembling *unusual values* in turned over to the public on the shall offer our remaining stocks reduced prices for quick disposal.

75,000 Circulars *Have Been Distributed For Friday Dollar* Basement SALES!

FRANK & SEDER

FIFTH AVE—SMITHFIELD AND DIAMOND STS.

No Half-Way Measures Now!

COATS MUST GO!

Formerly $25, $30 and $35 Values

Sizes for Women, Misses and Larger Women

$16

Coats for Sports, Motor, Travel, Dress and Vacation Wear

No need to wait for End-of-Season Prices. Our prices have already been cut to the core for immediate clearance. These values demand action at once. Unlimited selection of styles, materials and furs. Materials include Kasha, Broadcloth, Norma, Satin, Faille, Tweeds and Moire. Among the furs are Fox, Wolf, Butter and Grey Mole, Erkamine, Coney, Broadtail, Vicuna and pieced Squirrel.

Coats made in every conceivable mode of the new season . . . new scarf coats, new cape effects, new furred models, and stunning tailored styles. Also plenty of slim-line models for larger women.

Sale on Second Floor

June Sale of Women's

FINER SHOES

$3.95

Regularly $6 to $8

An almost endless assortment of spring and summer's smartest shoes! Strap slippers, pumps and novelty patterns in patent leather, satin and kid. Many of the wanted blue kid, too! Broken sizes. All sales final.

Third Floor

Glider Hammocks $29.75

Heavy canvas porch hammocks, on sturdily constructed glider, all-cotton filled back and mattress. Bright colors from which to choose.

Fifth Floor

First Event in the June Sales! 50 Beautiful

ROOM RUGS

Not a rug in the lot but is worth much, MUCH more! And you'll appreciate that only when you see them—rich pile, beautiful colorings, patterns that speak for themselves.

$24.75

9x12 Seamless Super Velvets, 9x12 Wilton Velvets, 9x12 Axminsters, 4.6x7.6 Bigelow Ispahan Wiltons—you'll be proud to own any one of these high quality rugs!

$45 to $55 Room Rugs Specially Priced $32

9x12 Imperial Wilton Velvets—9x12 Super Axminsters—9x12 Supreme Velvets; each one a beauty, each one radically reduced for the June Sales.

Carload Inlaid Linoleum

Durable, almost indestructible grade, priced regularly $1.00 to $2.29 yard, featured in three special groups for quick selling.

69c, $1.09, $1.49

Sq. Yd. Sq. Yd. Sq. Yd.

Famous Make Linoleum Art Rugs $7

9x12, 9x10.6 Size.

Cork linoleum — it wears, and wears, and WEARS! And it's beautiful. Choose from fifteen different patterns. These rugs would sell regularly from $12.50 to $15.00. Good seconds.

4x7 Woolen Chenille Rugs $11

Actual $22.50 values. Every rug is brand new—every one a genuine wool-back chenille. Just the rug for small room or hall. Rose taupe, grey, gold, blue with contrasting borders.

$3 Large Fancy Porch Rugs $2.00

Rich in color and decoration, 6x9 imported grass rugs in blue, tan, green with striking border effects.....

Sale! Ruffled Curtains

Fifteen distinct and beautiful styles in the group! Five-piece curtain sets—two curtains, full-size valance, and two generous tie-backs. Voiles, marquisettes, and other sheer fabrics trimmed with rayon threads, rayon stitching, and overlocked work.

$1.19 Set

Colors are Blue, Rose, Gold and Plain.

Krinkle Cloth Shades

Washable krinkle shades finished with fringe and tassel. Guaranteed rollers; 35 inches wide.... 89c

Sunfast Damask

Rayon striped damask, guaranteed sunfast. Beautiful stripes and color combinations. 36 inches wide, yard..... 69c

Frank & Seder—Sixth Floor

n!

w We Offer 640 New $30 and $35

o-Pants UITS

$26.50

a prominent New York received a great price coup are shared with you when row at $26.50. All desired and young men, two-button, and double-breasted—conservative styles in nd coloring.

Floor

MILLINERY CLEARANCE

Practically the entire stock of millinery radically reduced to four great money-saving groups. Every Hat a phenomenal value!

LOT No. 1—Up to $5 HATS $1

Lot No. 1 consists of smart felt and crochet visca hats in smart summer styles and colors. Formerly sold up to $5.

LOT No. 2—Up to $6.50 HATS $2

Lot No. 2 consists of smart felt, satin and crepe hats, in clever sports and dress styles. Formerly sold up to $6.50.

LOT No. 3—Up to $10 HATS $3

Hair, felt, satin and Milan hats, charmingly styled effectively for summer. All colors. Formerly sold up to $10.

LOT No. 4—Up to $12.50 HATS $4

Practically our entire stock of better hats, exclusively styled in the latest summer fashions and colors. Formerly sold up to $12.50.

Frank & Seder—Third Floor

14,000 ENROLL IN "JUST KIDS" SAFETY CLUB

Fourteent thousand boys and girls have joined the "Just Kids Safety Club" here and taken the pledge to "remember to look up and down before crossing the street." Hundreds of new members are joining every day. The club, recently established by The Sun-Telegraph, is based on Ad Carter's comic pictures, "Just Kids," which appear in this paper daily.

An 11-year-old girl writes to inquire if she is too old to join. She is not too old, indeed in the same mail there was received an application from a 12-year-old girl in the seventh grade, who was admitted to membership and given one of the club's attractive buttons.

School children are contesting to see which class can have the largest membership in the "Just Kids Safety Club." The competition has resulted in the forwarding of applications, in some cases, by every pupil in the room.

TEACHERS BOOST CLUB

The teachers are encouraging the youngsters to join. A mother in sending in the applications of her children, says they would give her no rest until she did so. Joining the club makes youngsters more careful in regard to automobiles; mothers are accordingly enthusiastic supporters of the organization.

Special mention must be made of the Larimer school because of the many beautifully written letters that have come from the pupils in the 4 B class there.

If every school does as well as the Larimer in the matter of joining the "Just Kids Safety Club," there will be a big decrease in accidents this summer.

SECOND ABC TRAIN LEAVES

PEORIA, Ill., May 31.—Today, for the second time in three weeks, a solid trainload of ABC washers, running as a special extra, fast freight, was dispatched from the Altorfer Bros. Company factory here.

The wide divergence of destination of the two trains, the first one going to the Southwest and this one to the eastern market, is taken to indicate that national business is in a healthy condition.

Early last year, Altorfer Bros. Company brought out, under the trade name "ABS Spinner," the first successful washer with a porcelain tub.

$400,000 LEFT WIFE, MOTHER

His wife and mother are given a life interest in the $400,000 estate of Raymond B. Keating, 6937 Penn avenue, whose will was probated today. The former, Maud Spencer Keating, is given three-fourths of the income, and his mother, Amelia M. Keating, one-fourth. The wife also is given $10,000 cash, paintings and automobiles. At their death the estate goes to the testator's brother and sisters or their heirs.

The will of Miss Rebecca J. Cyphers, of Penn township, leaves a $12,500 estate to her brother, A. P. Cyphers, and a sister, Annie B. Cyphers.

PROBERS HEAR EAST ENDERS

When the federal grand jury resumed its probe this morning of Pittsburgh's illicit liquor traffic, after a five-day recess, more than 100 witnesses from East Liberty wards were waiting in the corridors of the Federal Building to be called into the jury room.

During the recess government attorneys carefully examined testimony given by more than 700 witnesses since the investigation started.

All indications are that the grand jury will not complete its probe before the end of next week. More than 500 witnesses are yet to be heard.

BUNIONS and Tender Spots

Dr. Scholl's Zino-pads for Bunions stop pain instantly, protect the swollen joint from friction and pressure of the shoe, and soothe and heal the irritation. Thin, medicated—absolutely safe and sure. At all drug, shoe and department stores—35c per package.

Dr Scholl's Zino-pads

Put one on—the pain is gone!

(Advertisement.)

Prevent Dandruff

Liquid Zemo Keeps Scalp Clean

Pleasant, healing, liquid Zemo massaged into the scalp destroys dandruff. Irritations, soreness and itching frequently disappear overnight. Zemo penetrates, soothes and cleanses the scalp, keeps it healthy and prevents dandruff. It is a clean, safe, healing liquid—convenient to use at any time. All druggists—35c, 60c and $1.00.

zemo

FOR SKIN IRRITATIONS

STOCKS-BONDS-GRAIN-PROVISIONS-LIVESTOCK

LOCAL STOCKS

Quotations at the Close.

Banks—	Par.	Bid.	Ask.
Allegheny Trust	100	265	....
Bank of Pittsburgh N A	50	204	....
Colonial Trust	100	....	308
Commonwealth Trust	100	305	....
Dollar Savings & Trust	100	....	450
Duquesne National	100	300	....
Exchange National	50	90	....
Fidelity Title & Trust	100	625	....
First National	100	365	....
Keystone National	100	265	....
Merchants Sav. & Trust	50	80	....
Union National	100	....	510
Pittsburg Trust	100	265	....
Western Sav. & Deposit	50	120	....
Miscellaneous—			
Am. Window Glass pfd	100	87	88½
Am. Wind. Gl. Mach	100	....	22
Am. W. Glass Mach pfd	100	....	42
Arkansas Nat. Gas	..	3⅜	3⅝
Arkansas Nat. Gas pfd	10	7	7⅛
Armstrong Cork	....	61½	62
Blaw Knox	25	98½	100
Carnegie Metals	10	....	24
Central Ohio Steel Prod	....	....	22½
Consolidated Ice pfd	50	26	....
Devonian Oil	10	....	10
Dixie Gas Utilities	....	....	14
Independent Brewing	50	....	2⅜
Independent Brew pfd	50	4¼	4½
Houston Gulf Gas	....	12	....
Jones & Laughlin pfd	100	121¼	....
Lone Star Natural Gas	25	53¾	54⅛
Natl. Fireproofing pfd	50	....	21½
Penn-Federal	....	....	7½
Petroleum Exploration	....	....	39¾
Pgh. Brewing	50	3½	4
Pgh. Brewing pfd	50	9	10
Pgh. Plate Glass	100	225	....
Pgh. T. W. H. & Stor	100	....	30
Pgh. Screw & Bolt	....	....	56
San Toy Mining	1	.04	.06
Salt Creek Consol. Oil	10	5½	6
Standard Sanitary Mfg	....	....	40½
United Engineering	....	47½	....
U. S. Glass	25	13½	14
Union Steel Casting	....	35	....
Union Storage	25	42	....
Waverly Oil A	....	33	....
Webster Hall	10	....	2½
Westinghouse Air Brake	....	48½	....
Wm. Zoller pfd	100	99¼	....
Worthington Ball A	25	25½	....
Worthington Ball B	..	10½	....
Bonds—			
Independent Brewing 6s	..	64	....
Pgh. Brewing 6s	..	....	97
Wm. Zoller 6s	..	101½	....

Sales on the Exchange.

	Shares.		Price.
Arkansas Natural Gas	500	at	3
Do	150	at	3
Do	375	at	3
Do	100	at	3
Do	100	at	3
Do	250	at	3
Do	1000	at	3⅛
Do	200	at	3⅛
Do	800	at	3⅛
Do	1900	at	3⅛
Do	300	at	3⅛
Do	500	at	3⅛
Do	500	at	3⅛
Do	600	at	3⅛
Do	200	at	3¼
Do	54	at	3¼
Do	100	at	3¼
Do	700	at	3¼
Do	1000	at	3¼
Do	25	at	3¼
Do	200	at	3⅜
Do	100	at	3⅜
Do	500	at	3⅜
Do	300	at	3⅜
Do	100	at	3⅜
Do	100	at	3⅜
Do	100	at	3⅜
Do	100	at	4
Do	250	at	3¾
Do	200	at	3¾
Do	50	at	3¾
Do	500	at	3½
Do	1000	at	3⅝
Do	340	at	3½
Do	1000	at	3⅝
Do	100	at	3¾
Do	500	at	3¾
Do	500	at	3⅞
Do	100	at	3¾
Lone Star Natural Gas	100	at	51½
Do	100	at	51½
Do	100	at	51½
Do	100	at	51⅝
Do	100	at	51⅝
Do	300	at	51⅞
Do	100	at	51⅞
Do	100	at	52
Do	100	at	52
Do	50	at	52
Do	10	at	52½
Do	100	at	52½
Do	100	at	52½
Do	100	at	52⅝
Do	100	at	52⅝
Do	50	at	52⅝
Do	300	at	52⅝
Do	1000	at	52⅞
Do	160	at	53
Do	60	at	53
Do	100	at	52⅞
Do	165	at	52⅞
Do	300	at	53
Do	100	at	53
Do	100	at	53
Do	100	at	53
Do	40	at	53
Do	10	at	53
Do	67	at	53
Do	200	at	53¼
Do	100	at	53⅜
Do	100	at	53⅜
Do	50	at	53⅜
Do	1000	at	53⅜
Do	20	at	53⅜
Do	25	at	53⅝
Do	15	at	53¾
Do	100	at	54
Do	50	at	54
Do	20	at	54
Do	100	at	54½
Do	100	at	54½
Do	20	at	54½
Do	100	at	54½
Do	25	at	54½
Do	100	at	54⅝
Do	50	at	54½
Do	25	at	54½
Do	25	at	54½
Do	200	at	54½
Do	35	at	54½
Do	15	at	54½
Salt Creek Consolidated Oil	100	at	6
A. M. Byers pfd	110	at	111
Carnegie Metals	25	at	24
Do	100	at	24
West Penn Railways pfd	30	at	102
First National Bank	7	at	365
Do	10	at	102
Standard Sanitary Mfg. pfd	10	at	128
San Toy Mining	1000	at	.04
Do	500	at	.04
Natl. Fireproofing pfd	50	at	19
Arkansas Natural Gas pfd	100	at	7⅛
Do	37	at	6⅞
Do	25	at	7⅛
Do	100	at	7
Do	452	at	7
Do	900	at	7
Do	100	at	7⅛
Do	275	at	7⅛
Do	72	at	7⅛
Do	19	at	7⅛
Do	447	at	7⅛
Do	96	at	7¼
Do	20	at	7¼
Do	200	at	7¼
Do	193	at	7⅛
Do	300	at	7⅛
Do	88	at	7
Do	482	at	7
Do	98	at	7
Do	96	at	7
Do	5000	at	7
Do	300	at	7
Do	36	at	7¼
Do	14	at	7¼
Armstrong Cork	25	at	62
Do	80	at	61¾
United Engineering	20	at	46
Do	12	at	45
Union Steel Casting	15	at	37¾
United Engineering & Fdry	50	at	46
Standard Sanitary Mfg	25	at	40
Do	10	at	39⅞
Pittsburgh Coal	10	at	45
Do	10	at	45
Devonian Oil	10	at	9½
Dixie Gas & Utilities	25	at	13
Central Ohio Steel Prod	100	at	22½
Do	100	at	22⅝

Bank of England.

LONDON, May 31.—(AP.)—The weekly statement of the Bank of England shows the following changes in pounds: Total reserve decreased 205,000; circulation increased 920,000; bullion increased 715,000; other securities decreased 940,000; public deposits increased 9,189,000; other deposits decreased 10,950,000; notes reserve decreased 349,000; government securities decreased 615,000.

The proportion of the bank's reserve to liability this week is 41.72 per cent compared with 41.25 last week.

Rate of discount, 4½ per cent.

Pittsburgh Clearing House.

	Exchanges.	Balances.
Today	$35,089,397.13	$15,922,755.02
Week ago	31,874,512.83	13,741,814.45
Year ago	36,816,435.79	13,848,478.27
May, 1928	844,800,219.71	340,751,241.46
April, 1928	733,348,764.87	308,615,248.52
May, 1927	762,225,251.01	331,581,749.64

Who Saves In Your Family?

SEVENTY-FIVE per cent of the savings deposits in the banks of the United States are in the names of women. Thousands of women are depositors at the Fidelity.

We pay four per cent on savings

Fidelity Title & Trust Co.
341-343 FOURTH AVENUE
PITTSBURGH, PA.

NEW YORK CLOSE WITH COMPARISONS

STOCKS	Thursday High	Low	Close	Close May29	May24
Abit P&B.	68⅞	65	66	71	74½
Do pref.	102	102	102	....	....
Abrah & S	107½	105	107½	103	103⅜
Do pref.	111	111	111	....	111¼
Adams Ex	333	323	333	315	339
Do pref.	98	98	98	....	....
Adv.Rmly.	37¼	35	35⅞	33¼	36
Do pref.	56½	54	55	....	54½
Ahum Ld.	4¾	4½	4¾	4½	4¾
Air Redt'n	71⅞	68⅞	69	67½	68⅞
Ajax Rub.	9¾	9⅜	9¾	9¼	9½
Alaska Jur	3¾	3⅜	3¾	4	4
Alb P.W.P	28⅜	28⅛	28⅜	28	29
Allied C&D	165½	163¼	165	162	164
Do pref.	124	124	124	122½	122⅛
All-Chlmr.	125¾	123¾	125	122	123¾
Amal L'th.	14	14	14	14⅜	13¾
Am'da Cor	34½	34	34	34⅝	34⅞
AmAgChm	22¼	21⅝	21¾	21½	22
Do pref.	73⅜	71	73⅜	71¾	73⅝
A Bk Note	133½	128	133½	126⅞	128¼
A B Sugar.	18	18	18	18½	18
Do pref.	56⅞	56⅞	56⅞	56	53
Am Bos M.	40⅛	39	40	38	38
A B Sh F'y	43¾	43¼	43¼	43⅛	43¾
Do pref.	126¼	126¼	126¼	....	....
A Brn B'v.	19¾	19¼	19⅝	19	23⅞
Do pref.	55¾	55⅛	55¾	60	....
Am Can...	92⅝	90	92½	90¼	92¼
Do pref.	144¼	144¼	144¼	144¼	....
A Car F'y.	102	101	101⅝	101¼	103½
Do pref.	135⅞	135⅞	135⅞	136	....
Am Chain.	....	....	....	....	....
Do pref.	103½	103½	103½	....	103
Am Chicle.	83¾	83¾	83¾	83	....
A Drg Syn.	12¾	12⅝	12⅝	12⅝	13
Am Exp...	189½	187	189½	187½	188
A For Pw	35	34¼	35	34⅜	35⅞
Do pref.	109	109	109	109	109¼
Do2ndpf.	92	91½	91½	92	93
A Hme Pd	81¾	77	79	76¾	78
Am Ice Sc.	39⅞	38⅝	38⅝	39¼	39
Am Int'at.	121	112½	121	111⅜	111¼
A La F&F.	7	6¾	6¾	7	7
Am Lin'sd	102½	101¼	101¼	100⅝	102⅛
Am Loco..	106½	105	106½	105	106
Do pref..	123	123	123	....	....
Am M Fdy.	152½	152½	152½	....	161
Am Metal.	48¼	47½	47½	47⅝	46⅝
Do 7%pf.	125	125	125	....	125
Am Piano.	17	16¾	17	16½	17
Do pref.	63	63	63	63	62
A Pw & L.	88¼	85¼	88	85	87
A Radiat..	143½	140	142½	139	141½
A Rep'lice.	75¼	75⅛	75¼	75½	75⅞
Am S Raz.	67¾	65⅝	67⅝	65¾	66⅝
Am Seat..	40¾	40½	40½	40½	40½
A Ship&C..	6	5⅝	5⅞	5⅞	....
A Smlt&R.	195	193⅜	195	192¼	191¾
Do pref..	135¾	135	135	135	....
Am Snuff..	169¼	165½	169	165	....
A Stl Fdy..	61½	60⅛	61½	60¼	62½
Do pref..	112¾	112½	112¾	112½	112¾
Am Sugar.	72¾	72½	72⅝	72⅛	74⅜
Do pref..	110½	110½	110½	110	110
A Sumat..	55	54	55	54½	54⅞
A T & T...	204½	200¾	202½	201	202⅝
Am Tob...	162¼	161	162¼	160	158⅛
Do B....	163¼	160½	161½	160¾	159
Do pref..	120¼	120¼	120¼	....	....
A Typ F'rs	....	....	....	....	118⅝
Do pref..	109½	109½	109½	....	....
A W Wks..	....	....	....	....	....
Do new..	62	60¼	62	61	62½
Do 1st pf	103½	103½	103½	103½	....
Am Wool..	22	21⅞	21⅞	....	21⅞
Do pref..	52¼	52¼	52¼	52½	53⅞
Am W Pr..	....	....	....	....	....
Do ctfs..	13¾	13¾	13¾	....	14½
A Zinc & L	29½	28⅜	28⅜	28⅛	28⅝
Do pref..	91⅜	90½	90¾	88⅛	88¾
Ana'da Cp.	72⅞	71½	71½	71⅛	70½
Ar Dn Md..	76	75⅜	76	72⅛	77¾
Do pref..	114¼	114¼	114¼	115	....
Arm Dl pf.	94	93¾	93¾	94	93½
Arm Ill A..	17⅛	16⅞	16⅞	16¾	16¼
Arm Ill B.	11¾	11¼	11¾	11½	11⅞
Arm Ill pf.	88	86½	88	86	84⅝
Arnold Cn.	46½	45	46½	46	45½
As'd Dr Gs.	....	....	....	44	44¾
Do 1st pf	103½	103½	103½	....	....
Do 2d pf.	112	112	112	112	....
Ass'd Oil..	43½	43½	43½	43½	43½
A T & S F.	192	191¼	191¼	190½	192¼
Do pref.	106	106	106	....	106¼
At Cst L...	182¼	182¼	182¼	182	182
At G&WI..	57⅞	57	57	56⅞	58⅛
Do pref.	54⅜	53⅝	54⅜	52⅞	53⅛
Atl Ref....	129⅜	126¼	128	126½	126⅜
Atlas Pow.	....	....	....	....	....
Do pref..	110½	110½	110½	....	107
Atlas Tac.	16⅝	16	16⅝	16	14
Auto Sis C.	15⅜	15⅛	15⅜	15⅜	15⅝
Atostrop A	49⅛	49⅛	49⅛	49⅜	48⅛
B & O.....	114¼	112½	114¼	113½	114¼
Bang & Ar.	72	71⅜	71⅜	72	....
Do pref..	115¾	115⅛	115¾	....	111
Barnet L..	31⅝	31⅝	31⅝	33	....
Do pref..	99¾	99¾	99¾	95	....
Barns'll A.	23⅝	23½	23½	23⅝	23⅝
Bayuk Brs	115	114	114	118¾	124
Do 1st pf	108½	108½	108½	....	108
Beacon Oil	18⅛	17½	17¾	17¾	16¾
B'chnut P.	80⅞	79	80⅞	77½	....
Beld Hem..	18½	18	18½	18	....
Bel N Ry..	....	....	....	....	....
Do P pref	90	90	90	90	....
Beth Stl...	64¼	61	64¼	61⅛	62½
Do 7% pf	121¼	121¼	121¼	121	....
Best & Co.	68	67¼	67⅞	67⅜	67¾
Bloom'd'le	37	37	37	37	36¾
Do pref..	110½	110½	110½	....	110½
Blu'nthal..	....	....	....	....	....
Do pref..	95	95	95	95	....
Bon Ami..	78	74½	77	73¾	69¾
Booth Fish	6¾	6⅝	6¾	6½	7⅛
Borden Co.	172⅞	167¾	171¼	166⅜	165¾
B & M RR..	80	80	80	80½	81
Bot'y CMA	17	17	17	....	....
Briggs Mfg	38¼	35¾	38¼	34¼	33¾
British Stl.	7⅛	6¾	6⅞	7	7½
Do 2d pf.	9½	8⅞	9½	9½	9
Bkn Edis..	251	250	250	252	253
Bkn Man..	64⅝	63	64½	62	64½
Brown Sh.	49½	49	49	48⅛	....
Brun Ter..	36½	35⅛	35¾	35	37½
Brun-B.C..	47½	45¾	46⅞	46	47½
Bucyr Erie	45⅜	42¾	45	44	44
Do C V pf	50¾	49⅛	50¾	49¾	51¼
Burns Bro.	....	....	....	....	....
Do A....	121	120	121	120	118
Do B....	39	37⅜	39	36	34¼
Do pref.	107	107	107	108	105
Burr Ad M	158½	158½	158½	....	....
Bush Ter..	58¼	57¾	57¾	57¾	....
Do deb..	111¾	111¾	111¾	....	115
BushTBpf.	118⅛	118⅛	118⅛	118¼	....
ButteC&Z.	9¾	9	9½	9⅜	7⅞
Butte & S.	15¼	15	15	15	15
Butterick.	57½	57	57	56	57
Byers Co..	104	101	103½	101	104⅞
By-Prd Co.	77½	77½	77½	....	79
Calif Pack.*	76	74⅝	74⅝	75⅞	75½
CallaZ&L..	4¼	4⅛	4⅛	4⅛	3⅝
Cal & Aris.	105¾	104½	104½	104⅛	104¼
Cal & Hec.*	24¾	24⅜	24⅜	25	24⅛
CanDGAle	78½	77¼	77¾	77	77
Can Pacific	215⅞	214	215½	214	213¼
Case T Mch	320	304	315	302¼	296¾
CentAlStl..	38⅞	37½	38⅜	37⅜	39⅜
CentRibM..	....	....	....	14¾	14½
Do pref.	83¼	82¼	82¼	....	....
CerroDeP.	75	73¾	74⅜	73⅝	72⅝
Cert-Teed.	51¼	48⅛	48⅞	49⅝	40¾
Chnd-Cl M	10¾	10½	10¾	10¼	11
Do pref.	19	18	19	18	20¼
Ches & O.	196¾	195½	196¾	196⅝	198½
Ches Corp.	74⅞	74½	74½	74⅜	76
Chi&Alton.	12⅜	10¾	11½	10⅜	11
Do pref..	17¾	15	17¾	15	16
Chi & E Ill.	45⅜	45⅜	45⅜	....	....
Chi Gt W..	12¾	12½	12⅜	12½	12¾
Do pref..	26⅝	26½	26½	25⅞	27½
C M & St P	35¾	35	35⅜	35	35½
Do pref.	47	46¼	47	46⅜	46¾
Chi North.	89¼	88½	89⅛	88⅜	88¼
C R I & P.	117¾	116¼	117¼	116¼	118½
Do 6% pf	105	105	105	....	104⅞
Do 7% pf	111½	111	111½	....	110½
Chi Y Cab.	31¼	31⅛	31⅛	33	33¼
Childs Co.	45½	45	45½	45	47
Chile Cop.	44⅛	44	44	44	43¼
Christie B.	95	95	95	95	102⅞
Chrys'r M.	87¾	84⅝	86	88	79⅜
Do pf A.	116	115¾	115¾	116⅜	....
City Stre B	93	93	93	93¼	91
Clev&Pgh.	48	48	48	....	....
Cl'tt Peab.	94	88¼	94	87½	86¾
Coca-Cola.	170½	168½	168½	168⅞	169
Coll'e&Aik	76⅞	75	75⅞	75½	77½
Col F & I..	77¼	74	77½	74⅜	76
Col & Sou.	122	120	122	....	....
Col G & E.	114	112½	112½	112¼	112½
Com Cred..	33¼	32⅞	32⅞	33	33½
Com I Tr..	69	69	69	67½	69½
Com Sol'vt	170	168	170	....	167
Com Powr.	85	84	84⅛	83	84¾
Congolrum	27⅛	26½	27⅛	26¼	27¼
Cong Cig..	73½	72⅜	73⅜	72⅜	72¼

STOCKS	Thursday High	Low	Close	Close May29	May24
Con T Sta.	1¾	1½	1¾	1⅝	1⅝
Cons Cigar	89¾	88⅛	89½	88	86
Do pref.	106	106	106	....	....
Do p pf..	98	98	98	....	99
Cons Dist..	2¼	2	2¼	2¼	2¼
Cons Gas..	156	153¾	155¼	155	158¾
Do pref.	101⅛	101	101⅛	101¼	102¾
ConRRCpf	85	84¼	84¼	84½	78⅛
Cons Tex..	4⅛	4	4	4	4¼
Conta A...	34	33¾	33¾	34⅝	34½
Conta B...	17⅝	16¾	16¾	17¼	17⅝
ContBakA.	34	33	33½	33½	32⅝
ContBakB.	5⅝	5¼	5¼	5½	5¼
Cont Bk pf	83½	83	83½	83	83⅝
Cont Can..	106½	104¼	106⅛	104¾	104¼
Cont Insur	90	89¼	90	90⅛	91
Cont Motr.	13⅝	12⅞	13¼	13	13
Corn Prod.	77	76⅜	76⅞	77	78⅜
Coty Inc..	163	162¼	163	162¼	164⅞
Crucbl Stl.	86	85	86	85	85⅝
Cuba C Sug	7	7	7	7	7⅛
Do pref.	28½	28½	28½	....	29⅝
Cuba Co...	27⅝	27	27	27½	27
Cub A Sug.	23⅛	22⅝	23	23	23½
Cub D Sug.	11	9½	10	11½	10½
Cudy Pk...	65	64⅛	65	64¼	64½
Curt Aero.	131⅝	128¼	128¼	127½	140½
Cush Sons.	....	....	....	....	....
Do 7% pf	122	122	122	....	....
Do 8% pf	115	115	115	....	114¾
Cuy'el F...	53½	53	53	54	51⅞
Davi'on C.	50⅝	49¾	49¾	49⅛	52⅜
Deere C pf.	125⅞	125½	125⅝	125½	125¼
Del & Hu..	208½	208	208½	206	211
Del L & W	142½	141	142½	140½	141⅜
D Rio G pf	60	60	60	61	....
Det Edis..	205	202	204	201	191¼
Dev & Rey	....	....	....	....	....
Do A....	55¼	53¾	53¾	52	50⅝
Do 1st pf	117½	116	117½	116	....
D'mond M.	*150	150	150	151¾	152⅞
Dodge B A	18¼	17⅜	17¾	19½	19¼
Do pref.	86	81¼	83¼	82¾	70
Dome Min.	9½	9⅜	9½	9⅝	9½
Drug Inc...	98	97	98	96½	97
Dunhill In.	65⅝	60½	65	60½	....
Dup De N..	398¾	395	398	393	....
Du Lt1st pf	104¾	104¾	104¾	104¾	....
East Kod..	*181½	179¾	181½	181¼	182¼
Eaton Axl.	39	37⅛	38¾	37	37¼
Eiseni Br..	19	18⅞	19	19½	18½
El Aut Lt.	202	199	202	201	197
Elec Boat.	15¼	14	15	14	14½
El P & Lt...	42	40½	41½	40¾	41½
Do pref..	110	110	110	109½	109⅝
El Stor B..	82⅜	81⅜	81⅝	80½	82⅞
Em Brn A.	12⅜	12	12⅜	12¼	....
Em Brn B.	9	9	9	....	....
Endl John.	....	....	....	81¾	81¾
Do pref..	125	125	125	....	125⅛
Eng P Ser.	42	42	42	41¼	42½
Do pref..	110¾	110¾	110¾	....	....
Equit Off..	139¼	138	139¼	....	134
Erie R R...	57⅛	56½	57	56⅜	57¼
Do 1st pf	56½	56	56¼	56¼	56⅝
Eureka V..	75½	71½	75½	71½	73
Fed L & T..	55	54⅝	55	55	55
Do pref..	106½	106½	106½	....	108¼
Fed Mot....	23¾	22	23	21⅛	22
F-Ph F Ins	91	91	91	91	90½
Fifth A B.	15	15	15	15	13¼
Frst N Str.	37½	34¼	37½	34¾	33½
Fisk Rub...	15⅛	15	15⅛	15	15⅛
Do 1st pf	88	87	88	86¼	85½
Fleishm'n.	72⅜	71¾	72	71¾	72¼
Fox Film A	87	86	86	87	88
Fr'prt Tex.	70¼	67⅞	67⅞	70	71⅛
Gab Snub..	....	....	....	....	....
Do A....	19¼	18	18¾	18½	19⅞
Gard'r Mt.	15	14	14¾	14	13
Gen Am T.	74¾	73¾	74⅜	74⅜	75
Gen Asphl.	87	85½	85½	85⅜	87⅝
Gen Bak..	....	....	....	....	....
Do pref..	146	144	146	....	....
Gen Cable.	31	28½	31	28¼	....
Do A....	75½	75	76	74⅞	75½
Gen Cigar.	66⅞	66½	66½	66½	66⅝
Gen Elec..	160⅞	158	159¾	158¼	162
Gen Mot...	194¾	190½	193	191⅞	193
G O Ad A..	....	....	....	55	....
Do ctfs..	41⅞	41	41¼	41¼	41⅝
G Ry Sig..	93¾	92	93⅜	92	91⅛
Do pref..	115¼	115¼	115¼	....	....
Gen Refac.	57	56	57	56¾	57½
Gillette....	105	104¼	104¾	103¾	106
Gimbel Br.	50½	48½	49½	47¾	49⅞
Do pref	98	98	98	98	97
Glidden C.	25¾	25⅛	25¼	25⅛	25
Do p pf.	103	102	103	....	101½
Gold Dust.	92	90	91⅛	91	92¼
Goodrich..	87	84	85½	83⅞	87⅝
Do pref.	115	115	115	....	....
Good T&R	53½	51⅞	53¼	51⅞	53
Do 1st pf	98½	98	98½	98	97⅝
Goth S H..	86	85½	85½	86⅛	87½
Do new..	86	86	86	86⅛	88
Do7%pf.	125½	125½	125½	122½	124
Grah Pg..	36¼	35¼	35¾	34¾	34⅞
Granby Cp	55¼	54⅝	55	55	54¾
Gt N O ct.	22½	21¼	22½	21¼	22⅜
Gt N'th pf.	104	102⅛	103⅞	101	103⅝
Do pfctfs	100¾	100¾	100¾	99¼	101⅞
Gt West S.	36¾	36⅛	36⅛	36⅜	26¾
Do pref.	118	118	118	118	....
Greene CC	124¾	122⅛	122⅛	123⅛	124
Guan Sug.	8¾	8¼	8¼	8¾	8¾
Gulf Mob..	55	55	55	53½	55
Gulf S Stl.	66⅜	65⅝	66⅜	....	65
Do 1st pf	108½	108½	108½	....	....
Hac W A..	25½	24⅝	24⅞	24⅜	....
Han 1st pf.	61	61	61	60½	....
Hart Co B.	20½	20½	20½	20½	21
Hav El R..	17⅜	14¾	17⅜	....	13
Hershey C.	....	....	....	58½	58
Do pref.	79	78⅞	79	78½	79
Hoe(R) C.	21½	21½	21½	....	....
Hom't Min	73	73	73	....	....
H'hold P..	72⅞	70⅛	72⅞	70	73
Hous Oil..	149⅝	149⅝	149⅝	149½	153
Howe Sd..	61¼	60½	60½	60⅞	59⅞
Hud & M..	64⅞	62	64⅝	62¼	62⅜
Hud Mot..	92⅛	88½	90	87¼	....
Hupp Mot.	58½	57	57	56¾	56
Ill Cent...	144¾	143	144¾	145	143½
Inde O&G.	27⅛	26¾	26¾	27	27½
Indian M..	55	54½	55	54	56
Indian Rf	18¼	17⅝	18⅛	18	18⅛
Do ctfs..	17½	16¾	17½	17	17
Do pref.	120¾	120¾	120¾	121	....
Inland Stl..	59⅞	58	59¾	58	60½
Inspir Cp..	25¼	24⅞	24⅞	25	24⅞
InterbR'T..	43⅜	39½	41¾	39½	40
Interc Rub	13¼	13	13¼	13	12¼
InternAgC.	19¾	19	19½	19	19¾
Do p pf..	77	77	77	....	79
InternBM.	125	125	125	122½	125½
Intern Cm.	72⅝	71¾	71⅞	71	70¼
Int Comb.	58¾	57½	58¼	58	58¾
Int Harv..	289	285	285	285½	266⅝
Do pref..	144	143¾	143¾	144	114
Int Mat pf.	114¾	111	113¾	110¾	112⅝
Int Mer M.	6¼	6	6¼	5¾	6⅛
Do pref.	41⅜	40	40⅜	41	41¾
Int Nick.	95½	93¾	93⅞	93¼	98
Int Paper.	79⅞	77	77¼	78½	78½
Do6%pf	98¼	98¼	98¼	....	....
Do7%pf.	107⅛	106¾	107	107⅛	107½
Int Salt..	57	54	57	53	53⅝
Int T & T..	190½	182¼	188	182	178
Int'typ Co.	34	34	34	33	....
Isl Crk Cl..	57	57	57	56½	58
Jewel Tea.	110	106⅞	108	106	106¼
Jones Tea	33¾	33	33¾	31¾	34
Do ctfs..	31½	31½	31½	....	32
J & L pf..	122½	121⅛	122½	....	....
John Man.	125	122	124	122½	125
Jordan M.	15¼	14	14¾	14	12⅜
K C South.	55½	55	55½	54⅞	57
Kayser (J)	72¾	72	72½	71	72
Kel Alb...	23¼	22⅝	22⅝	22½	19½
Do pref.	87	87	87	85½	85
Kel-Sp'fld	22	21	22	21	21¼
Kels'y Wh.	36¼	34	36¼	35	36¾
Do pref..	109½	108	108	....	109¼
Kelvinat...	19¾	19⅛	19½	19⅛	20⅛
K'cott Cp.	94⅛	93⅜	93¾	93½	91½
Kinney Co.	....	....	....	....	....
Do pref.	94½	94½	94½	94½	94½
Kraf P Ch.	71¾	70⅝	71¼	71¼	73¾
Kresge DS	21½	21½	21½	22	22
Kr'ge(SS).	72½	71⅜	72½	71⅞	72
Do pref..	116⅜	115¼	115¼	....	116
Kre G & B.	100¼	94⅜	99⅜	93⅜	91⅛
Lago O&T.	34¾	34¾	34¾	34¾	35
L'bert&Co.	114⅞	112⅜	113	114⅝	113¾
Lee R & T.	21	20¼	21	20	20⅛
Lehigh Prt.	52¼	51¼	52⅛	51¾	52
Lehigh V..	109¼	107¼	109¼	107	108
Lehn & F..	49¼	48	48¼	48	47⅝
Life Sav..	32¾	32¾	32¾	32½	32½
Lig & M...	....	....	....	98	97
Do pref..	146	145	146	....	45
Do B...	98	97	97	97	95¼
Lima-Loc..	58	58	58	....	....

STOCKS	Thursday High	Low	Close	Close May29	May24
Loew's....	74⅛	72⅜	72½	72⅜	72¼
Do pfWW	105⅞	105½	105⅞	105¾	....
Loft C'dy..	6½	6½	6½	6¾	6¾
L'ose W B.	53	52⅜	52⅜	52¾	53⅛
Lor'ard T.	30¾	29⅝	30	29¾	30⅜
Do pref.	98⅛	98⅛	98⅛	98	98
Louisa O..	15¾	15½	15⅝	15¼	15⅜
L G & E A.*	37⅝	36⅝	37⅝	36⅞	37¼
Lud Stl....	67⅞	63¼	67¼	64	66¼
MacA&F..	52½	51	51	52	52
Mackey C.	124¾	122¾	124¾	121¾	....
Do pref.	77½	77½	77½	77¼	77⅝
Mack U T.	95⅞	93⅞	95⅝	92⅞	90⅛
Mad Sq G.	31¼	30¾	31¼	30⅝	30⅛
Magma Cp	55	54⅜	54⅜	54½	54¾
Mall'nson.	23⅝	23½	23½	23½	24
Man El S..	57½	56¼	57	54½	57
Man Mgt..	51	48¼	51	47	47
Manh Sht.	39⅝	38¾	38¾	39½	40
Mara'be O.	18⅞	18⅛	18⅞	....	19
Marl Oil..	38⅞	38½	38½	38⅞	38½
Marlin Rk.	61⅛	61	61	62⅝	63⅜
Mart Par..	21⅜	21	21¼	21	19
Mat Alk..	127	126	126	126⅝	128
May D St..	82⅞	80¼	80¼	80	....
Maytag C.	36½	36½	36½	36½	37⅛
McCall Cor	72	69¼	71	68½	67¾
McCrory's.	93½	90	93	89¾	87½
Do B....	100	97¾	97¾	96	....
MG Plo pf.	26¾	26¾	26¾	27	....
Mex Seab.	32¾	31⅝	32	32	32⅞
Miami Cp.	22	21¾	21¾	21⅝	21
M Stat O..	5¾	5⅝	5⅝	5¾	6
Do ctfs..	4	3½	3½	4¼	4½
Mid C Pet.	30¾	30⅝	30¾	30¾	32
Do pref.	114	114	114	....	114⅞
M d Pd pf.	219	214	219	207½	....
Miller Rub	22	22	22	22⅝	21½
MER&Lpf.	109	109	109	110	110
MSP&SSM	43⅞	43⅞	43⅞	43¾	44
M & St L..	3⅜	3¼	3¼	3¼	3⅛
Mo K & T.	35¾	34½	34⅝	35	35⅜
Do pf A.	104½	104½	104½	104⅜	104⅞
Mo Pac....	64¼	63¼	63¾	63	63¾
Do pref.	119⅞	119	119	117⅛	119
Mont Pow.	169¾	168¼	169¾	....	171
Mont W...	152	143	151½	147	147½
Moon Mot.	11¼	10½	11⅛	10½	9½
Moth Lod.	3⅜	3⅜	3⅜	3¼	3⅝
Mot Wh...	38⅜	37½	38⅜	37⅜	38⅛
Mull Bdy..	84	81	84	82¼	83½
Mun'wear.	57¾	57¾	57¾	58	60¾
Murr Bdy.	57½	51½	56⅜	50½	51⅝
Nash Mot.	93⅜	92⅛	93	91⅝	91¾
NC & St L.	191	191	191	....	197
N Acme St	16⅞	16⅜	16⅞	16½	16⅜
Nat B Hes.	81	81	81	80	81
Nat Bisc..	172½	170½	171	170	172
Do pref.	147½	147½	147½	147½	....
N C Reg A.	63	62⅜	63	61⅜	63
N Dry Pr..	83⅛	82½	83	82½	83¼
Nat Dist..	39	39	39	39	39¼
Do pref.	58	58	58	....	58
Nat Enam	30	28¾	29⅝	29	30
Nat Lead..	126	126	126	126½	....
Do pf A.	147¼	147¼	147¼	147¼	....
Nat P Lt..	34⅞	33⅜	34⅞	33½	34¼
Nat Radi..	25	23¾	24¾	23¾	27¼
NRM 2dpf.	4	3⅞	4	3¾	3¾
Nat Sup..	91½	91½	91½	....	91
N Surety..	349	339½	349	340	350¾
Nat Tea..	260	259	260	256¾	256
Nev C Cp..	25	24¾	24⅞	25	24¾
N Y Cent..	184½	180½	184½	180	182⅞
NYC&St L.	138¼	135	137¼	135	137¾
N Y Dock.	55¾	55¾	55¾	53	....
NYNH&H.	61¾	60⅛	60⅝	61	61½
Do pref.	116¼	116¼	116¼	116	116½
N Y O&W.	34¼	33⅛	34	32⅞	34¼
NRStatRy.	13¾	12	13¾	9	10
Do pref.	40	35⅛	40	34⅛	....
N Y Stm..	....	....	....	....	....
Do6%pf.	103	103	103	103	103
Do7%pf.	113⅞	113⅞	113⅞	114	113⅝
Niag Falls.	....	....	....	....	....
Do pref.	28⅜	28¼	28¼	28½	28¾
Nor & W..	*189¾	187	187	190½	188¾
Do pref.	88	88	88	....	....
North Am.	75	74⅛	74½	74	73⅜
Do pref.	55¼	55¼	55¼	55⅛	....
NAEd pf..	103	103	103	....	103
No Pacific.	101⅞	99¾	101⅞	99¼	100
Do ctfs..	98½	96⅞	98½	97⅞	97⅝
Nor T & R	4¼	3⅞	4	4	4⅜
Do pref.	35	35	35	33¼	....
Oil W Sup.	28½	27⅞	27⅞	29	28⅛
Do pref.	105½	103½	103½	105¼	103½
Omni Crp.	12¾	12¾	12¼	12¾	12⅞
Op Collins.	70½	70¼	70½	....	71
Otis Elev..	204	200¼	200¼	200	193
Do pref.	126¼	126	126⅝	125½	....
Otis Stl...	24¾	22½	24¾	22⅜	25½
Owens B..	84½	84½	84½	....	87
Pac G&E..	50¼	49⅝	50¼	49½	49½
Pac T & T.	157	156¾	157	156	156½
Do pref.	122	122	122	123¾	....
Pac Oil....	1⅝	1⅜	1½	1½	1⅝
Pack Mot.	80	78¾	79½	76	76
Pan-A P..	47¾	47½	47½	48	47
Do B....	49½	48⅜	48⅜	48½	49¾
P-A W B..	24⅛	23⅛	24⅛	24⅜	23¼
Pan P&R..	17⅝	17⅛	17⅝	17⅝	18⅜
Para F L..	127	126	126	125⅞	125
Prk&Tilf..	84⅞	82⅞	82⅞	83	70
Pk U C M.	14	13¾	13⅞	13¾	13¼
Pathe Exc.	7⅜	6⅞	7	7	7½
Do A....	19½	18	18	17⅛	20¼
Pat M & E	36⅞	36	36½	35¼	37
Peer Mot..	24⅜	22	23	20	19⅜
P & Ford..	31¾	29½	31	29½	30½
Do pref.	108¾	108¾	108¾	107¼	108
Pa Dix C..	29	28	29	28¾	29
P R R.....	66¼	65⅜	66¼	65⅝	66
Do rits..	1⅞	1⅞	1⅞	1⅞	1⅞
Peo G & C.	176	175	175	....	175
Per Marq..	138	138	138	....	....
Phila Co..	170	170	170	....	....
Do5%pf.	46½	46½	46½	....	....
Do6%pf.	54¾	54¾	54¾	....	55
Ph R C & I	33	31¾	33⅛	32	32⅜
Phil Jones.	....	....	....	....	....
Do pref..	92	90½	90½	93	....
Phil Mor..	24	23⅜	23⅝	23¼	23⅛
Phil Pet...	40¼	38	38	41	41½
Phoe Hos..	....	....	....	....	....
Do pref.	98¼	98¼	98¼	98¼	....
Pierce Arr	18⅜	16⅞	18⅛	16½	15⅝
Do pref.	56	49½	55¾	50¾	49
Pierce Oil..	3⅛	3	3⅛	3⅛	3
Pierce Pt..	4¾	4⅜	4⅜	4¾	4¾
Pills Flou.	40	39⅞	40	39¼	41⅜
Do pref.	114¼	114¼	114¼	....	....
Pgh Stl pf.	88	88	88	....	....
Pgh Ter...	30¾	30⅛	30¾	30	....
Do pref.	76¼	76¼	76¼	....	....
P & W Va.	154	152	152	151¼	155⅜
P R Tob B.	31⅞	31⅞	31⅞	31½	31⅞
Post Cer...	136½	134¼	135	133	130
Prd Ref...	21⅞	21⅜	21⅞	22¼	23
Do pref.	44¼	44½	44⅜	....	44¾
P Serv NJ.	60½	59⅝	60⅛	59	60
Do6%pf.	114½	114¼	114½	114	113½
Do7%pf.	129½	128¾	129	....	127½
Do8%pf.	150	148½	149⅞	....	147⅛
Pullm'n C.	....	....	....	....	....
Do new..	88⅞	88	88¼	88	89⅜
Pun Al S..	31⅝	31⅜	31⅝	31¼	34
Pure Oil...	23⅝	23⅜	23⅜	23⅜	24¾
Pur Bk new	83	82⅜	82⅜	82½	83
Radio Crp.	218	210	213¼	206½	193
Do pref.	56¼	59¼	59¼	....	58
Reading..	111¾	110¾	110¾	110⅝	111½
Rl S Hos..	27	27	27	27	28½
Rem-Rnd.	36⅜	34⅝	34¾	35¾	31⅜
Reo Mot...	32⅜	30¼	32	30	28⅞
RepubI&S.	60⅞	59	60⅞	59	60
Do pref.	107	107	107	....	106½
Rey Sprg.	13¼	11¾	13	11¾	12
Rey Tob...	183	183	183	....	....
Do B...	133¼	132½	132½	132½	132
Rich Oil...	49⅜	48⅜	48½	48⅜	48⅞
Ryl Dutch.	52½	52⅜	52⅜	52¼	52
Rut RR pf.	71¼	71	71¼	70	....
St J Lead.	45	44½	44½	44½	45⅜
St L & S F.	119½	118½	119½	118¾	120
St L & SW.	90½	86½	88½	86	86
Sav Arms.	82½	82	82	81⅛	81
Sch'ltels.	63¾	63⅛	63½	63	61⅜
Do pref.	123¼	123	123	....	122
Sb'd A L..	18¼	18⅛	18¼	18	18⅛
Do pref	24½	24⅛	24½	24	....
Seng Co...	13¼	12⅜	13¼	12½	....
Se'rs R bk.	110	107½	109½	106⅞	100
Sener Cp..	3¾	2⅜	3½	3¾	3⅞
Shat'kPG.	117⅞	114¼	117	104⅞	102⅜
Shell U O.	28½	27⅞	27⅞	27⅞	27½
S'bertThe.	64	63¼	63⅜	63	62⅛
Simm's Co.	65	64¾	64¾	64½	65½
Simms Pt.	22½	22	22	22	22¼
Sinc Cons.	26¾	26	26	26	26⅞
Skelly Oil.	30¾	30¼	30¼	30½	30¾
Slos-Sheff.	118	118	118	116⅝	117½
Snider Pk.	19¾	18½	18½	18½	17⅞
Spa Sug...	48¾	46¼	48⅜	48	48¾

STOCKS	Thursday High	Low	Close	Close May29	May24
So Cal Ed.	52	50⅜	50⅞	50⅛	50
So Dair A.	60½	58½	60½	58	58¾
So Dair B.	24¾	23	24½	23	24½
So Pacific.	125⅛	124⅜	125	124⅜	126¾
South Ry..	160⅛	159⅝	159⅞	159¼	161
Do pref.	101	101	101	....	100⅜
SRM & O..	136	134⅞	135	136	135½
Spear&Co.	16	16	16	16½	15½
Spicer Mf.	38⅛	37½	38	37⅛	37½
St Cm Tob.	34	33½	34	31	....
Std G & E.	69⅞	69	69⅞	68½	70
Do pref.*	71	70½	71	71	71
Std Mill'g.	120⅝	116½	119	116½	117¾
Do pref.	108	107	108	....	....
Std O Cal.	58⅞	58⅝	58⅞	58⅞	59¼
Std O N J.	45¾	45⅛	45⅛	45⅛	44¼
Std O N Y.	37¼	36¾	36¾	36⅝	36¾
Std P Gl...	4½	4½	4½	4⅜	4½
Do pref.	16½	16½	16½	....	17
Stew't W..	94	92¾	93⅜	91⅞	94
Strom'g C.	63½	63½	63½	62	60
Studeb'r...	80⅜	77¾	79	77	81⅛
Do pref.	126½	126	126½	....	....
Sub Boat..	4	4	4	4	....
Sun Oil...	44⅜	44⅜	44⅜	44¼	46
Do pref.	8	7⅝	7⅞	7½	7¾
Super Stl..	21¼	21¼	21¼	21	....
Sweets C..	18	17¼	18	17¼	....
Syming C..	....	....	....	....	....
Do A....	16½	16½	16½	16¼	17¼
Telauto C.	20½	20⅜	20⅜	20⅛	20½
Tenn C&C *	15⅞	15½	15½	15⅝	14½
Texas Co..	64¼	63⅜	64	63¾	65
Tex G Sul.	71½	71	71⅜	70⅞	72⅛
Tex Pac..	*143	138	143	137	137
T P C&O..	14⅞	14⅝	14⅝	14⅝	15
Tex Ld Tr.	26⅛	25⅛	25⅛	26	26¼
That Mfg.	38	37¾	37¾	37¾	....
DoCV pf	51⅝	51⅝	51⅝	....	....
The (Fair)	40⅜	40	40	39½	40½
Third Av..	40	37	40	....	35¾
Thomp C..	62	60¼	62	60	60½
Tide W O..	....	....	....	25	....
Do pref.	93	92¾	93	92¾	92
TideWAO.	18	17½	17½	17½	18⅜
Do pref.	87	87	87	85⅛	85⅛
Tim R Br.	128⅜	127⅛	127⅛	127⅞	126
Tob Prd...	110	109½	109½	109⅛	110¾
Do A....	120½	120½	120½	120½	....
Trans Oil..	8½	8⅛	8½	8⅛	8⅜
Tr & Wms.	52	51	52	....	....
TC Rp Tr..	46⅞	46	46½	47¼	48½
Underw Ell	72⅝	72⅛	72⅛	72¼	72½
UnB&Pap.	40½	40½	40½	40¾	41
Un C & C..	153⅞	150½	153⅞	150⅛	151½
Un O Cal..	50¼	50	50	50	51¼
Union Pac.	202¼	200	202	200⅜	201⅞
Do pref.	85⅛	85⅛	85⅛	....	....
Unit Bis...	36½	36	36	35	38¼
Unt Cig S..	29½	29⅜	29½	....	29½
Do pref.	110	110	110	....	....
Unit Fruit.	139	139	139	139	141
U S C I P..	266	250	266	249	249
Do pref.	129½	129½	129½	....	130
US Distrib.	17¼	16¼	16⅞	16⅛	16
Do pref.	89	89	89	89⅛	86
U S Hoff...	52⅝	51⅜	52	52⅛	51½
USI Alc'l..	113⅜	112	112⅛	112¼	114½
U S Leath.	45⅜	44½	45⅜	46	46
Do A....	63	62½	62½	63	64
Do p pf..	108¼	108¼	108¼	108¼	....
U S Rlty..	85⅞	85⅞	85⅞	85¼	86
U S Rub..	43⅞	41¾	43⅞	42	42⅛
Do1stpf.	77½	77⅛	77¼	78½	78¾
USS & Ref.	48⅞	48	48	48¾	48¾
U S Steel..	147	143¼	146¾	144½	145¾
Do pref.	143	142¾	142¾	142¾	143
U Plcistpf.	96½	96½	96½	96⅞	96⅛
Un P & R..	23	22¾	22¾	23	22⅝
Ut P & LA	45¾	41⅜	45½	41	41
Vana Stl..	86¾	83	86	83¼	84⅛
Van Raal.	14⅞	14⅞	14⅞	14⅞	....
Vick Chm.	69	69	69	68⅞	69⅞
Vic T Mch.	95	93½	94¼	94	94¼
Do pr pf.	108⅞	108½	108⅞	107½	....
Val&Coke.	....	....	....	....	....
Do pref..	58	58	58	....	....
VaC&Ch..	15⅞	15¾	15¾	15½	15¼
Do6%pf.	51¾	50½	51⅝	51⅜	51¼
Va El Pr..	....	....	....	....	....
Do7%pf.	*110½	110½	110½	111½	....
Viva Cor..	17⅜	17	17	17	17
Vulc Detn.	31	31	31	30	31⅝
Do pref.	89¾	89¾	89¾	89⅛	....
Wab R R..	91¼	90	90⅞	89⅜	91½
Do pf A.	101	101	101	101	101
Wald Sys..	23	23	23	23	23¼
Walworth.	16⅝	16⅛	16⅝	17⅛	17⅞
W Bak A..	104½	104¼	104¼	....	....
W Bak B..	23¼	23	23¼	23¼	22¾
War Br A.	37	36⅛	36½	36⅛	37¼
Warn Qu..	33⅞	33⅜	33⅝	33⅜	31
Warren B.	182½	180	182½	179¾	173½
War P & F	21½	21½	21½	21¼	21⅝
W P Elec.	....	....	....	....	....
Do 6% pf	102⅝	102½	102½	102⅝	103
Do 7% pf	112	110	110	111	112
W P Pow..	....	....	....	....	....
Do 6% pf	110½	110½	110½	....	110½
Do 7% pf	115⅛	115	115	115¼	115¾
West Md..	50¾	49	49⅛	48⅛	49⅜
Do 2d pf	51¼	51½	51¼	....	....
West D'yA	63	63	63	....	65⅞
West D'yB	38	37¼	37¼	38¼	39⅝
West Pac.	33½	33½	33½	32⅝	34⅝
West Unio	155	155	155	155	156¼
West'h AB	48¾	48¾	48¾	48½	49⅝
West'h El.	105⅜	103	104¾	102½	103⅞
Do 1stpf	108	107	108	103	....
W El Inst.	19¾	19	19	18⅞	17¼
Do A....	34	34	34	34	....
White S M.	38⅞	38⅞	38⅞	38	38½
White Mot	39½	37¼	38¼	36	35⅜
WRMSp ct	43½	43	43	42½	43½
Willys Ov.	26¼	25⅜	26⅛	26	26¼
Do pref.	101⅜	101¼	101⅜	....	100
Wilson Co.	14⅜	14¼	14¼	14⅜	15
Do A....	31	30½	30½	31⅜	32
Do pref.	69½	69½	69½	69	70⅛
Woolw'th.	191	189¾	190½	190	188¾
Wor Pump	34¾	34½	34½	33¾	35½
Wright A.	183½	180	180	178¼	189
Yel T&C...	37	36	36½	36⅛	36½
Yo'g S&T..	88⅞	88	88⅞	88	88½
McKeesTP	68½	68½	68½	68⅜	68
Stand San..	39½	39½	39½	39½	40
Call Money	6	8	6	5½	6

*Ex-dividend.

Money Market.

LONDON, May 31.—Bar silver, 27 11-16d per ounce. Money, 3½ per cent. Discount rates—Short bills, 3 13-16@3⅞ per cent; three months, 3⅞@3 15-16 per cent.

Wreaths Dropped On Ocean for Lost Fliers

ROOSEVELT FIELD, N. Y., May 31.—(AP)—Memorial wreaths for lost trans-Atlantic fliers were dropped at sea yesterday by Roger Q. Williams, pilot of the plane in which Capt. Caesare Sabelli plans to fly to Rome this summer.

CLASH ON PRECEDENCE, TWO PARADES HELD

MEYERSDALE, Pa., May 31.—A dispute as to order of precedence between the Sons of Veterans and the American Legion, resulted in two Memorial Day parades here yesterday. The Legionnaires declined to march back of the Sons of Veterans, who claimed the right to the head of the line as representing the Grand Army of the Republic.

DOVER WATER WORKS HEAD TO HAVE AIDE

DOVER, O., May 31.—So this town will have a man familiar with the water system, council has provided salary for an understudy for Superintendent of Water Works David Ott to be trained to take Ott's place if he resigns or dies.

MENTION THE SUN-TELEGRAPH WHEN ANSWERING ADVERTISEMENTS.

DIVIDEND NEWS

South Porto Rico Extra.

The South Porto Rico Sugar Company declared a 25 cents extra common dividend and regular quarterly dividend of 50 cents on common and $2 on the preferred, payable July 1 to record June 9.

* * *

Chicago Rapid Transit.

Chicago Rapid Transit Company three regular monthly 65 cents each on A preferred and 60 cents on B preferred, payable July 1, August 1 and September 1 to record June 19, July 17 and August 21.

* * *

C. G. Spring and Bumper.

C. G. Spring and Bumper Company regular quarterly 2 per cent on preferred, payable July 1 to record June 10.

* * *

Darby Petroleum Corporation.

Darby Petroleum Corporation regular quarterly 25 cents, payable July 16 to record June 30.

* * *

American Tobacco Company.

American Tobacco Company regular quarterly 1½ per cent on preferred, payable July 2 to record June 9.

* * *

Union Tobacco Company.

The Union Tobacco Company declared the regular quarterly $1.75 class A dividend, payable July 2 to record June 15.

* * *

Anglo-American Oil.

Anglo-American Oil Company declared a final dividend for 1927 of 1 shilling a share, equal to 24.4 cents in American currency, payable June 6. This compares with 2 shillings pence declared at this time a year ago.

* * *

Pettibone Mulliken Company.

Pettibone Mulliken Company declared regular quarterly dividends of 1¾ per cent on the first and second preferred stocks, payable July 1 to record June 20.

* * *

New York Telephone Company.

New York Telephone Company regular quarterly dividend of $1.62½ on 6½ per cent preferred, payable July 16 to record June 20.

* * *

Chicago, North Shore and Milwaukee.

Chicago, North Shore and Milwaukee Railroad regular quarterly 1½ per cent on preferred and 1¾ per cent on prior lien, payable July 1 to record June 15.

* * *

Baldwin Locomotive Works.

Baldwin Locomotive Works declared the regular semi-annual dividends of 3½ per cent each on the common and preferred stocks, both payable July 2 to record June 9.

* * *

Central Alloy Steel.

Central Alloy Steel Corporation declared regular quarterly dividends of 50 cets on the common stock, payable July 10 to record June 23, and $1.75 on preferred, payable July 1 to record June 13.

* * *

International Paper.

International Paper Company declared the regular quarterly dividend of $1.50 on the 6 per cent preferred and $1.75 on the 7 per cent preferred, payable July 16 to record of June 27.

4 WOMEN HELD IN SHOOTING

Four women and a man are being held in the Center Avenue Police station pending the shooting early today of George Mayer, 32, of Vestaburg, Pa., who is confined to the Mercy Hospital. The four, who were arrested when they brought Mayer to the hospital, are Emma Katoas, Mary Marye, Marie Krapinsky and Frances Dale, and Michael Breman, all of Vestaburg. Mayer first said he had been shot in the right leg during a quarrel, but later said he had shot himselm while cleaning a gun.

SALVATION ARMY BEGINS VACATION CAMP BUILDING

Work has been started on a new dormitory, to accommodate 50 occupants, at the Salvation Army Fresh Air Camp near East Bellevue. With the new quarters the capacity of the camp, providing vacations for under-privileged children, will be more than 150 persons.

LOCAL CURB

(Reported by Moore, Leonard & Lynch.)

SALES.

30	Aluminum Mfgrs.	38¼
100	Aluminum Mfgrs.	39
100	McKinney Mfg.	13½
100	McKinney Mfg.	13½
140	Newton Steel	66
10	Newton Steel	65
1000	Arkansas Gas (old)	9¾
1340	Arkansas Gas (old)	10
1110	Arkansas Gas (old)	10¼
100	Arkansas Gas (old)	10¼

Bonds—		
*Allegy, Bell & Prysville 5s '35	94½	96½
Am Fruit Growers 7s '28-30	99½	101
Do. 7s '31-40	99½	101
Brdway Motors Bldg 6s '48	101	102
Chi By-Products Coke 5s '76	103½	104½
Citizens Water 5s '51	95	97
Do. 5½s '51	100⅛	102
Conley T C eq 5½s '28-39	100	102
Continental Motors 6½s '39	102	103
Crescent Ins W & Cab 6½s '38	102½	....
Doubleday-Hill Elec 6½s '41	100½	....
Follansbee Bros 5s '47	98½	99½
Frick (H C) Coke 5s '28-31	100	....
Do. 5s '32-44	101½	....
Fry (H C) Glass 6s '32	91	....
Glidden 6s '28-40	101	102
Hanna (M A) 6s '34	96¼	97¼
Houston Gulf Gas 6½s '31 S	102⅞	103¼
Jones & Laughlin Steel 5s '39	104	105
Kaufmanns D Store sec 6s '35	103	105
Do. (Ex-warrants) 6s '35	100⅞	102½
†LaBelle Iron Works 6s '40	104⅞	105½
Laclede Gas & Elec 7s '34	103	103¾
Latrobe Paperbrd 7s '37 W S	103	....
Mackintosh-Hemphill 6s '49	....	94
McClintic-Marshall 5½s '32-37	102¼	102¾
*Mt Washington St Rys 5s '33	96	97½
Natl-Union Mortgage 6s '31-46	100	102
National Fireproofing 5½s '47	95	96½
Ohio Valley Clay 6½s '41	99¾	100½
Oil Well Sup Inv 5½s '32 ww	101	102
Oklahoma Nat Gas 6s '46 A	100½	102
Penn-Federal 6s '46 ex-w	101	....
Do 6s '46 w war	108	....
Penn State Water 5½s '52	99½	102
†Petroleum Telephone 6s '44	104½	105½
Pgh Crucible Steel 5s '29-31	100	101
Do 5s '32-45	101	....
Pgh Parking Garages 6s '45	101	102
*Pgh Railways gen 5s '53	92	93½
Pgh Steel 6s '48	101¾	102½
Pgh Steel Foundry 6s '50	102⅝	102¾
Pgh Trans (G C) eq 6s '28-29	100	100½
Pgh Valve Fdy & Const 6s '42	99½	101½
Pgh-Westmoreland Coal 5s '47	92½	94½
Porter (H K) 6s '46	100	101
Rail & River Coal 5s '38	86½	90
South Pgh Water 5s '55	99½	100½
Do 5s '60	99½	100½
Southern Traction 5s '50	61	64
Spang-Chalfant 5s '48	96	99
Stand Plate Glass 6s '30	82	85
Stand Textile Prod 6½s '42	97	98
Steubenville Pottery 6½s '40	100	101½
St Clair Furnace 5s '28-31	100	....
Do. 5s '32-39	101½	....
Superior Steel 6s '38	....	96
Union Steel 5s '52	109½	....
Ward Baking 6s '37	104¼	105¼
W Va-Ohio R Bridge 6½s '52	99	101
Weirton Steel 6s '39	103	103½
oWheel Steel & Iron 6s '29-39	102¾	103¼
Wheeling Traction 5s '31	90	92
†Whitaker-Glessner 6s '41	104¾	105¼
Witherow Steel 6s '52	100	101
Yellow Cab (Pgh) eq 6s '28-29	100	....
Yough & Ohio Coal 6s '33	100½	....
Central Ohio Steel Prod 6s '43	99	99½

*Guaranteed by the Philadelphia Company. ‡Called June 1, 1928, at 105. oCalled July 1, 1928, at 103. †Called October 1, 1928, at 105.

COTTON MARKET

NEW YORK, May 31.—The cotton market opened steady today at a decline of 5 to 12 points under selling influenced by a favorable view of over-holiday weather reports from the South.

Liverpool was relatively steady early, but eased later, and the local decline extended to 20.50c for October or about 16 to 19 points below Tuesday's closing quotations.

Some trade buying was reported at this figure and there were rallies of a few points from the lowest, toward the end of the first hour.

Private cables said that Continental and Bombay selling had been absorbed by covering in a narrow featureless market at Liverpool.

Favorable features in the weekly report of the weather bureau appears to have been discounted, but the forenoon market was quiet and rather steadier. October contracts rallied from 20.50c to 20.57c, other months showing recoveries of 4 to 8 points from the lowest, with the market at midday quiet at net declines of 8 to 12 points. A private report pointed to an increase of 4 per cent in acreage, and condition of the crop 68.9 per cent, against 71.7 last year. These acreage figures were lower than some of the reports published previously and may have helped the tone of the late forenoon market.

ODD LOT QUOTATIONS

ODD LOTS WANTED.

50	Citizens Traction	39
50	Wm. Zoller pfd.	100
2	Am. Window Glass pfd.	88
10	Pgh. Plate Glass	225½
30	Devonian Oil	9
10	Devonian Oil	9
50	Wm. Zoller pfd.	100

ODD LOTS OFFERED.

51	Wiser Oil	19
25	Armstrong Cork	62
25	Armstrong Cork	62
30	Pgh. Brewing pfd.	5¼
44	Union Steel Casting	39
4	Salt Creek Consolidated Oil	6¼

STOCKS WHIRL UP ON BROAD MARKET

NEW YORK, May 31.—(AP.)—Bullish operations were conducted on a broad scale in today's stock market. High priced specialties were whirled upward 5 to nearly 10 points, while a long list of seasoned dividend paying rails and industrials moved up 1 to 5 points, with at least a score issues breaking into new high ground for the year. Trading showed a marked expansion in volume, sales crossing the 2,250,000 share mark before the end of the third hour.

Call money renewed unchanged at 6 per cent, but a plentiful supply of funds was available around the figure and there was no appreciable calling of bank loans. Pools, cheered by the easier undertone of the money market, resumed their campaign with increased vigor, and succeeded in attracting a large speculative following.

The day's business news had a bearish tinge. Operations of the United States Steel Corporation were reported to have declined about 5 per cent during the past week. Crude Oil production showed a substantial increase and freight car traffic continued to fall below the corresponding weeks of 1927 and 1926. Several new merger rumors made their appearance during the day and helped to stimulate trading in the issues involved.

Several large transactions again made their appearance on the tape, one block of 10,000 shares of Sears Roebuck changing hands at 11 Case Threshing Machine ran up 17 points and extreme gains of 5 to nearly 10 points were recorded by Radio, International Telephone, American International, Dupont, Wright Aeronautical, American Home Products, Montgomery-Ward, Peerless and Hudson Motors, Kresger, Otis Elevator, Advance Rumely and Curtiss Aeroplane.

Texas and Pacific led the advance in the rails with an extreme gain of 7½ points, while St. Louis Southwestern and New York Central each moved up 4½ and Pittsburgh and West Virginia, "Nickel Plate," Great Northern preferred, Missouri Pacific preferred, Union Pacific, Lackawanna and Delaware and Hudson sold 2 to 4 points higher.

There were a few soft spots. Abitibi Power broke 6½ points to new low at 64½, and Freeport Texas and Phillips Petroleum each lost nearly 3 points.

Metal Market.

LONDON, May 31.—Copper—Standard spot, £64; futures, £64; electrolytic, spot £68, 10s; futures, £69; tin, spot, £227, 5s; futures, £226, 12s, 6d; lead, spot, £21, 5s; futures, £21, 10s; zinc, spot, £26; futures £25, 15s.

Gasoline and Naphtha

Gasoline, motor ....
Gasoline, 68-70 ....
Ethyl gasoline ....
Kerosene ....

New York Clearing House.

NEW YORK, May 31.—(INS.)—Clearing house statement: Exchanges, $1,671,000,000; balances, $152,000,000; Federal Reserve Bank's credit balance, $136,000,000.

Safety While Away

BEFORE taking the vacation trip it would be wise to protect personal valuables in a strong Safe Deposit Vault. Burglars each year steal property valued at $550,000,000.

At the same time assure protection for those most dear by making a will and providing for careful management of your estate by the appointment of the Union Trust Company of Pittsburgh as Executor or Trustee.

Deposit your securities in a Custodian Account so that coupons and dividends will be collected when due

We welcome the opportunity to serve you in any banking capacity.

Capital and Surplus
$53,500,000.00

THE UNION TRUST COMPANY OF PITTSBURGH

FIFTH, GRANT, OLIVER AND WILLIAM PENN PLACE

LONE STAR GAS ADVANCES ON LOCAL EXCHANGE

NEW YORK CURB MARKET

NEW YORK, May 31.—(AP.)—Following is the list of transactions on the New York Curb Exchange, giving all stocks and bonds traded (000 omitted in sales column in bond list):

STOCKS.

Sales.		High.	Low.	Last.
300	Acetol Prod A	24½	24½	24½
400	Alpha P Cem	47⅛	46½	47⅛
2400	Aluminum Co Am	197	189¾	190¼
100	Do pref	109⅜	109⅜	109⅜
300	Am Arch	51½	51½	51½
300	Am Br B B	12⅛	12⅛	12⅛
1000	American Com	.03	.03	.03
1500	Am Cont Oilfields	1⅛	1⅛	1⅛
200	Am Cyan B	49½	49½	49½
3200	Am Dept Stores	23	22⅝	23
200	Am Gas & El	169½	169	169
100	Am Mfg Co	51	51	51
1300	Am Maracaibo	6	5⅞	5⅞
32100	Am Rayon	23½	21	23½
200	Am Roll Mills	101	100⅝	100⅝
1300	Am Solv & Ch	26⅜	25⅞	26⅜
1300	Am Sta Sec A	11⅝	11	11
100	Do B	15⅛	15⅛	15⅛
300	Do war	4⅜	4⅜	4⅜
500	Am Sup Pow A	45	43⅞	45
100	Do 1st pf	103½	103½	103½
100	Anchor Fence Pst	12½	12½	12½
2200	A T & T rts wi	14⅛	14	14
2300	Anglo-Am Oil	17⅝	17½	17½
200	Do non-voting	17	17	17
200	Anglo C C N	39⅜	38⅞	39⅜
5000	Arizona Gold	.05	.05	.05
200	Assd G & E	48	48	48
100	Atl F & Sugar	.86	.86	.86
100	Atl Lobos	3⅛	3⅛	3⅛
300	Auburn Auto	135	135	135
100	Assd Dye	31⅜	31⅛	31⅛
300	Bahia C	14⅝	14⅝	14⅝
100	Do pfd	19⅜	19	19⅜
300	Bancitaly	210½	210⅛	210⅛
300	Barker Bros	35⅝	35⅝	35⅝
300	Bliss	20	20	20
100	Bohack	283	283	283
6400	Bohn A & B	84	80⅝	84
100	Belding Hall	1½	1½	1½
100	Burns Br rts w.i.	5	4	5
100	Bristol M	71	71	71
2600	British Celanese	28⅜	28	28
25	Bway Dpt Stlstpf	103	103	103
300	Bklyn City R R	7	7	7
300	Buckeye Stl	44	44	44
100	Buff Niag&East P	44	44	44
1300	Do A	47½	47¼	44
1000	Butler Bros	26½	25	26
2100	Campbell Wyant	48⅞	48⅜	48⅞
1700	Can Marc Wirel	7⅝	7	7⅝
100	Carib Sys new	22⅛	21⅞	21⅞
3100	Cavanaugh Dobbs	39⅜	39⅛	39⅛
200	Case Plow Wks	4⅜	4⅜	4⅜
400	Cent Pub Serv A	26⅛	26	26⅛
100	Checker Cab new	29	29	29
4300	Cities Serv new	69⅛	68⅝	69
500	Cities Serv pfd	102	101⅝	101⅝
100	Do B pfd	9⅜	9⅜	9⅜
100	Do Pow 7% pf	100⅜	98⅝	98⅝
300	City Ice & Fuel	54⅝	54	54
100	Clark Lighter	33	33	33
100	Conn H & Marx	34	32⅛	32⅛
100	Colombian Synd	1⅛	1⅛	1⅛
3000	Columbia Graph	73⅝	73	73⅝
24000	Comstock Tunnel	.35	.30	.35
100	Comwealth Edisn	184⅛	184⅛	184⅛
100	Do Power pfd	103⅞	103⅞	103⅞
100	Cons Ret Stores	32½	32	32½
3700	Cons Cop Min	14	13⅝	14
100	Cons Dairy Prd n	48	48	48
300	Cons Film Ind pd	25	24⅝	24⅞
100	Cons Laundry Crp	15⅝	15⅝	15⅝
100	Cont Oil vtc	18	18	18
2200	Creole Synd	15⅝	15⅛	15⅝
300	Cresson Gold	1⅛	1⅛	1⅛
2400	Crown Central	2	2	2
25	Curtis Pub	184⅛	184⅛	184⅛
100	Do A E	33⅜	33⅜	33⅜
100	Darby Pet	26⅛	26⅛	26⅛
100	Davega Inc	34⅛	34⅛	34⅛
100	Davenport Hos	16⅛	16⅛	16⅛
50	Deere & Co	390	390	390
800	De Forest vtc	12⅛	12⅛	12⅛
300	Do Radio COD	12⅛	11⅞	11⅞
1000	Denver Trmwy pf	23⅛	23⅛	23⅛
1000	Divide Exten	.05	.05	.05
1000	Doehler Die Cast	40⅜	40⅜	40⅜
100	Dubilier Cond	3⅞	3⅞	3⅞
300	Durant Motor	11⅞	10⅞	11⅞
100	Dux Inc A	5	5	5
100	Eastern Util cvt	15⅛	15⅛	15⅛
3600	El Bd & Share	113	109	112
12000	Do rts (cash)	9⅛	9⅛	9⅛
3100	Elec Invest	72⅛	68	72
300	Emp G&F 8 pfd	113⅛	113⅛	113⅛
300	Do 7s pfd	104	104	104
1400	Eng Gold Mines	4⅛	4⅜	4⅛
1000	Falcon Lead Min	.13	.13	.13
100	Fansteel Prod	14⅜	14⅛	14⅛
3400	Fedder Mfg A	50⅝	49	49⅝
100	Fiant deb rts	6⅛	6	6
6000	Florence Goldfield	.25	.22	.25
100	Florsheim Shoe A	51	51	51
100	Do pfd	101	101	101
300	Ford Mot Can	596	581	581
2400	Foundation For	17⅛	16⅞	17⅛
7100	Fox Theater A	29⅛	29⅛	29⅛
100	Freed Eiseman	7	6⅞	7
300	Freshman Chas	8⅛	8⅛	8⅛
100	Fulton Syphon	39	39	39
40	Galena Sig pf nw	35	32½	35
10	Germ Gen El war	240	240	240
6500	Gen Bak new	13⅛	12⅜	12⅞
400	Do pfd	82	81½	82
1800	Gen Ic Cream	74⅞	73½	73⅞
1400	Gen Ldy M new	31	30	30⅞
100	Gen Pub Ser	26⅛	26⅛	26⅛
100	Georgia Pow pf	105	105	105
600	Gibson Oil	1⅜	1⅜	1⅜
200	Gilbert Co pf	46	46	46
100	Glen Alden Coal	106⅛	106⅛	106⅛
2700	Gobel Adolf	124⅛	119	124⅛
100	Gold Seal El Co	8⅝	8⅝	8⅝
1400	Golden Cent Min	12⅛	12	12
500	Gulf Oil C Pa	132⅛	132	132
100	Hall Print new	25	25	25
600	Happy Candy Inc	7⅛	7	7
800	Hart Parr	55⅛	54⅝	55⅛
300	Haverhill G L	62	60	60⅞
200	Hollinger G M	15⅛	15⅛	15⅛
100	Houston G G	18⅜	18⅜	18⅜
3500	Hudson Bay M&S	18⅞	18	18⅞
1400	Humble O&R	82⅛	81⅝	82
9100	Hygrade Food	41	40	40⅝
50	Illinois P L	232½	232½	232½
1000	Imp T Canada	11	11	11
900	Indus Rayon A	22⅜	22⅛	22⅜
900	Intercon P	1⅛	1⅛	1⅛
1100	Internat Pete	41⅞	41⅛	41⅞
100	Int Shoe	85	85	85
11800	Int Util B	19	18⅛	18⅛
500	Insurance Sec	31	31	31
4500	Iron Cap Cop	8⅛	7⅞	8
1000	Kemsley Milbourn	19⅛	19	19⅛
100	Lake Superior	6⅜	6⅜	6⅜
300	Lefcourt Real pf	41⅛	41⅛	41⅛
4800	Lehigh Coal & N	155	147½	147⅝
600	Lehigh Pow Sec n	37⅜	37⅜	37⅜
200	Libby McN&Libby	12⅜	12⅜	12⅜
200	Lion Oil	30	29⅞	30
100	Lit Bros	24⅛	24⅛	24⅛
300	Lone Star Gas	54⅛	51⅝	54⅛
30 B	Magdalena Syndic	1⅛	1⅛	1⅛
400	Marion Stm Shov	86⅛	85⅛	86⅛
200	Marmon Mot Car	51⅛	51⅛	51⅛
300	Mason Val Mines	1⅜	1⅜	1⅜
3800	Mavis Bottling Co	19⅛	19⅛	19⅛
200	Mead John new	67⅜	67⅜	67⅜
100	Melville Shoe	195	195	195
100	Mengel Co	125	124	125
200	Mesabi Iron	2⅛	2½	2½
500	Met 5to50 St pfd	79⅛	79	79⅛
800	Mexico Oil	.60	.56	.60
50	Mid West U 6s pf	99⅛	99⅛	99⅛
100	Min Co Canada	3⅛	3⅛	3⅛
100	Mohawk & H Po	43	43	43
100	Motor Prod	88⅜	88⅜	88⅜
400	Mount & Gulf Oil	85	85	85
500	Mount Prod	23⅛	23⅛	23⅛
800	Munic Serv	21	20	20
100	Nat Elec Pow	37	37	37
400	Nat Food Prod B	13⅛	13⅛	13⅛
400	Nat Mfrs & Sto	38⅜	38⅜	38⅜
400	Nat Pub Serv A	28⅛	28⅛	28⅛
400	Nat Thea Sup	12⅞	12⅞	12⅞
1700	Nat Trans	23⅜	23⅛	23⅛
100	Nehel Oscar Co	25	25	25
200	Nelson Corp H	33	33	33
4300	Neve Drug A	40⅛	40	40
100	New Cora Cop	29⅞	29⅞	29⅞
700	New Mex & A Ld	9⅛	9⅛	9⅛
1000	Newm Mining	179⅛	174⅛	178
1500	Nich & Shep nw	60⅛	58⅜	60
4	Do war	41	40	40⅛
200	Niles Bem Pond	65	65	65
100	Nipissing Mines	4⅛	4⅛	4⅛
300	Noma Elec	23⅛	22⅜	22⅜
8500	Noranda Mines	27⅜	27	27⅜
100	No Butte Min	2	2	2
100	Nor Cent Texas	12⅛	12⅛	12⅛
3	Nor Ohio Pow	28⅜	28½	28⅜
50	Nor Pipe Line	116	116	116
100	Nor Sta Pow A	142⅛	142⅛	142⅛
1100	Northwest Oil	11	10	11
1700	Northeast Pow	28⅛	27⅜	28⅛
200	Nor West Eng n	47⅜	47⅜	47⅜
400	Novadel Process	18⅛	18⅛	18⅛
25	Ohio Bell Tel7% pf	114	114	114
3200	*Ohio Cop	89	86	86
50	Page Hershey Tbs	102	102	102
2500	Pantepec Oil Ven	11⅜	11⅛	11⅜
8000	*Parmac Porcu	38	38	37
110	Penney A pfd	103⅛	103⅛	103⅛
100	Penn Ohio Edis n	42	42	42
200	Peoples Drug Str	62⅛	62⅜	62⅛
200	Perfection Stove	119	119	119
200	Phillip Morris	5⅛	5⅛	5⅛
500	Pick Barth Co pf	21⅛	21	21⅛
200	Pie Bakery A	32⅜	32⅜	32⅜
700	Pierce Governor	28⅜	28⅜	28⅜
700	Pigg Wigg Corp	28⅛	28	28
1500	Prairie Oil & Gas	51⅛	51⅛	51⅛
350	Do Pipe Line	214⅛	214	214⅛
25	Procter & Gamble	284⅛	284⅛	284⅛
10	Puget Sd Pow pfd	101⅛	101⅛	101⅛
10	Realty As Bkn	326	326	326
100	Reiter Foster	7⅛	7⅛	7⅛
34700	Safe T Stat	54⅛	49⅞	54
300	Ross Gear & Tool	33	33	33
200	Salt Creek Prod	27⅞	27⅛	27⅛
1000	San Toy Mining	6	6	6
100	Safeway Option w	34⅛	34⅛	34⅛
100	Seton Leather	31	31	31
400	Schulte Real Est	25⅛	25	25⅛
600	Seeman Bros	53	53	53
100	Seiberling R	45	45	45
200	Servel Inc vtc	15	15	15
600	Shattuck D	19⅛	19⅜	19⅛
200	Sheaffer P	57⅛	57⅛	57⅛
400	Silica G C vtc	25	25	25
400	Silver Bros	58⅛	58	58⅛
300	Singer Mfg Ltd	7⅛	7⅛	7⅛
100	So Am G&P	3⅛	3⅛	3⅛
200	So Asbestos	31	30⅛	31
600	S E P&L	56⅛	56	56
100	Do war	22⅛	21⅛	21⅛
500	Spang-C	29	28⅛	28⅛
3500	Span & G C	5⅛	5⅛	5⅛
1600	Sparks W	93⅜	89	93⅜
250	Smith A O	110⅛	110	110⅛
100	South I&U A	25⅛	23⅜	25
700	Do B	23⅛	23⅛	23⅛
50	So Grocery A	38⅛	38⅛	38⅛
200	Stand Dredg pfd	41⅛	41	41
25	Spiegel M-S pfd	99⅜	99⅜	99⅜
1700	Stan Oil Ind	77⅜	77⅛	77⅜
100	Stan Oil Kan	22⅛	22⅛	22⅛
100	Stan Oil Ky	129⅛	129⅛	129⅛
100	Stan Oil Ohio	120	120	120
300	Stan Pow & Lt	58⅛	57⅛	57⅛
200	Stinnes Hugo	13⅛	13⅛	13⅛
2700	Stutz Mo Car Am	17⅛	16	17
300	Swed Am Inv pfd	132	132	132
300	Swift Int	29	28⅛	29
100	Swiss Am El pfd	101⅛	101⅛	101⅛
100	Superheater Co	149⅛	149⅛	149⅛
300	Syracuse WM B	17	16⅛	17
100	Teck Hugh Gold	9⅛	9⅛	9⅛
1700	Texon Oil & Ld	4⅛	4⅛	4⅛
3600	Trans Air Tran	31⅛	30⅛	30⅛
2100	Tidal Osage	19	18⅛	19
1000	Do non vot	18	18	18
400	Tishman Realty	44⅛	44⅛	44⅛
300	Tr Lux Day Pict	35	35	35
400	United East Min	.56	.56	.56
3500	Unit El Cl ctf	56	56	56
2700	Unit Gas Imp	148	146⅛	148
6100	Un Elec Ser rts	2⅛	2	2⅛
1500	Un Lt & Pow A	24	23⅛	23⅛
100	Do B new	26	26	26
100	Un Pierce Dye W	88	88	88
100	U S Dairy Prod B	16⅛	16⅛	16⅛
800	U S Freight nw	78	78	78
300	U S Gypsum	94	94	94
600	United Verde Ext	22⅛	22⅛	22⅛
400	United Zinc	.94	.90	.94
1200	Unity Gld Min	.65	.51	.51
2700	Util P & Lt B ctf	29⅛	29	29
100	*Vacuum Oil	79⅛	79⅛	79⅛
700	Ven Pet	6⅛	6⅛	6⅛
200	Waitt & B B	17⅛	17⅛	17⅛
1100	Warner Bros Pic	31⅛	30⅛	31⅛
600	Watson J W Co	8⅛	8⅛	8⅛
1600	Wenden Cop M	1⅛	1⅛	1⅛
2700	Wes O &Snow ctf	85⅛	84⅛	84⅛
100	West Point Mfg	130½	130½	130½
200	Wh te Sw Mch rts	9⅛	9⅛	9⅛
300	Wire Wheel	32⅜	32⅜	32⅜
100	Woodworth Inc	36⅛	36⅛	36⅛
2500	Wright Aero rts	16⅛	15⅛	15⅛
400	Y Oil & Gas	6⅛	6⅛	6⅛
200	Zonite Prod	39⅛	39⅜	39⅛

DOMESTIC BONDS.

Sales.		High.	Low.	Last.
2	Alabama P 4½s '67	97	96½	97
1	Aluminum C 5s '52	102¼	102¼	102¼
87	Am G & E 5s '28	99⅛	99⅛	99⅛
13	Am N Gas 6½s '42	101½	101⅛	101⅛
26	Am P & Lt 6s 2016	108	107⅞	107⅞
2	Am Rad 4½s '47	99½	99½	99½
21	Am Roll M 5s '48	96⅜	96⅛	96⅛
11	Appalach P 5s '54	100	99⅞	100
10	Ark P & Lt 5s '56	99⅞	99⅞	99⅞
150	Asso G & El 4½s	107⅛	106⅜	106⅞
1	Asso Dye Wks 6s	100	100	100
5	Asso Elec 5½s '46	104⅞	104⅞	104⅞
6	Do 5½s '77	104⅛	104⅛	104⅛
1	Assd SimHdw6½s33	86	86	86
8	Atlas Plywood 5½s	113⅛	113⅛	113⅛
11	Beacon Oil 6s '36ww	105	105	105
5	Bell Tel Can5sA'55	103½	102½	103⅛
4	Bost & Me AC5s'67	99⅜	99	99⅜
2	Buf Gen El 5s A '56	104⅛	104⅛	104⅛
1	Carolina P&L 5s '56	102⅛	102⅛	102⅛
74	Cent St El 5s '48	94⅞	94⅜	94⅞
1	Childs Co 5s	94⅛	94⅛	94⅛
5	Cities Ser 5s '66	97⅜	97⅛	97⅜
3	Cities S Gas5½s'42	94⅜	94⅜	94⅜
23	Cities SerG P 6s '43	100⅛	100	100
25	Cities Ser P 5½s'57	100	100	100⅛
20	Com Invest Tr 6s'48	98½	98½	98½
2	Comwlth Ed 4½s'57	100	100	100
1	Cons Pub 6⅛ '36	100	100	100
3	Cont Gas&El 5s '55	94⅛	94⅛	94⅛
16	Cinn G & El 4s	90⅜	90⅛	90⅜
8	C M & St P 4½s	102½	102½	102½
5	Cudahy Pk 5½s '37	100	100	100
28	Denv R Gr 5s '29	94⅛	93⅞	94⅛
5	Detroit C G 5s '50	102⅛	102⅛	102⅛
5	Det In Bridge 7s '52	95	95	95
6	Do 6½s '52	99½	99⅜	99⅜
165	Emp O & R 5½s '42	94	94	94
8	Fed W S 5½s '57	104⅛	104	104
1	Firestone CM 5s '48	95	95	95
5	Firestone T 5s '42	95⅜	95⅛	95⅜
8	Fisk Rub 5½s '31	96⅜	96⅜	96⅜
18	Fla P & L 5s '54	97⅛	97⅛	97⅛
16	Gatineau P 5s '56	98⅜	98⅜	98⅜
39	Gen Lndry 6½s '37	114	111⅝	114
12	Gen Vend 6s '37	95⅛	95	95
5	Georg & Fla 6s '46	100	99⅞	99⅞
13	Gulf Oil 5s '47	101⅛	101⅛	101⅛
16	Hood Rub 7s '36	102⅛	102	102
3	Houston Gas 6½s	99	99	99
17	Hygrade Fd 6s '37	225	215	225
10	Indep Oil 6s '39	103	103	103
3	Indpls P&L 5s '57	100⅛	100	100⅛
10	Inland Stl 4½s '78	92⅞	92⅛	92⅞
3	Interstate Pow 6s	110⅛	110⅛	110⅛
12	Invest 5s '37	106	105⅜	105⅜
1	Int P S 7s '57	100	100	100
3	Koppers G&C 5s '47	100	100	100
3	Kelvinator 6s	83⅛	83	83⅛
12	Leh P S 6s A 2026	107	106⅞	106⅞
6	La P&L 5s '51	97⅛	97⅛	97⅛
6	Man Ltd 5½s '51	103	103	103
4	Metro Ed 4½s '68	100	99⅞	100
3	Midwest G 7s '36	104	104	104
15	Milw G&E 4½s '67	101⅛	101⅛	101⅛
6	Mont Ward P 5s '46	100⅞	100⅞	100⅞
3	Mont L&P 5s '51	101⅛	101⅛	101⅛
2	Naragansett 5s '57	100⅛	100⅛	100⅛
1	Nat P&L 6s 2026	108	108	108
2	Neb Pow 6s 2022	113⅛	113⅛	113⅛
5	N Y P&L 4½s '67	94⅛	94⅛	94⅛
7	Nichols & S 6s '37	175	175	175
1	Nor Ind P S 5s '66	102⅛	102⅛	102⅛
10	Nat P S 5s	90⅞	90⅛	90⅞
5	Ohio P 4½s D '56	95	95	95
15	Pac G & El 4½s '57	99⅛	98⅛	98⅛
1	Pac Invest 5s '47	101⅛	101⅛	101⅛
7	Penn O Ed 6s'50ww	103⅛	102⅛	103⅛
5	Penn P&Lt 5s B '52	102⅛	102⅛	102⅛
11	Phila El 5½s '72	105⅜	105⅜	105⅜
7	Pitts Steel 6s '48	102	101⅛	101⅛
1	Proc & Gam 4½s47	99⅜	99⅜	99⅜
1	Pub Ser E&G4½s67	100⅛	100⅛	100⅛
294	Pub Ser NJ 4½s'48	132⅛	130⅛	132
20	Purity Bak 5s '48	95⅛	95⅛	95⅛
2	Reliable St 6s '37	98⅛	98⅛	98⅛
9	St L G & C 6s '47	95⅛	95⅛	95⅛
5	Scripps EW 5½s '43	98⅛	98⅛	98⅛
5	Servel Cor 5s '47 n	72⅛	72⅛	72⅛
1	Shawsheen 7s '31	100	100	100
1	Shawin W&P4½s'67	96	96	96
1	Shell P L 5s '52	96	96	96
1	Sheridan W Cl 6s47	96	96	96
35	Snider Pack 6s '32	129	127	129
3	Solvay Am 5s '42	98⅛	98	98⅛
4	SE P&L 6s 2025ww	107⅛	107⅛	107⅛
4	So Asbestos 6s '37	123	120	120⅛
309	S W G&E 5s A '57	98	97⅛	97⅛
1	Staley Mfg 6s '42	98	98	98
1	Stand P&L 6s '37	101	101	101
6	Swift Co 5s '32	100⅛	100	100
12	Texas P&L 5s '56	100⅛	100⅛	100⅛
31	Util P&L 5½s '47	97⅛	97⅛	97⅛
3	Union Pac 4s	92	92⅛	92⅛
1	U S Rad 5s	97⅛	97⅛	97⅛
1	Warn Quin 6s '42	106⅛	106⅛	106⅛
12	West Pow 5½s '57	102	102	102

FOREIGN BONDS.

Sales.		High.	Low.	Last.
6	Agri Mtge Bk 7s '46	100	100	100
2	Berlin El 6½s '29	100	100	100
1	Bogota MtgBk7s'47n	93⅞	93⅞	93⅞
7	Buen AiresP7½s'47	103	102⅞	102⅞
3	Do 7s '52	102	101⅛	101⅛
10	Com PrivatBk5½s37	97⅛	97⅛	97⅛
12	Copenhagen 4½s	94⅛	94⅛	94⅛
2	Chile Mtge Bk6s'31	96	96	96
3	Chile Mtg Bk 6s '61	96	96	96
1	Danish Con 5s '53	97⅛	97⅛	97⅛
11	Danzig Port 6½s'52	88	88	88
13	Denmark King 4½s	95	95	95
2	Estonia 7s '67	94	94	94
18	Ger Cons Mun7s'47	99⅛	99⅜	99⅜
1	Germ Cons 6s	94⅛	94⅛	94⅛
5	Isarco Hyd El 7s'52	93⅛	93⅛	93⅛
4	Isotta Fras 7s '42	103	103	103
2	Isotta WW 7s	90⅛	90⅛	90⅛
1	Jugo SlavMtgBk7s57	97⅛	97⅛	97⅛
3	Lombard Elec 7s '52	105⅛	105	105
9	Do 7s '52 ww	95⅛	94⅞	95
1	Medellin Col 7s '51	97⅛	97⅛	97⅛
12	Minas Gerages 6½s	93⅛	93⅛	93⅛
1	Montevideo 6s '59	97	97	97
48	Nippon El P 6½s53	94⅛	94⅛	94⅛
1	No Ger Lloyd 6s '47	93⅛	93⅛	93⅛
5	Oslo G & El 5s '63	94⅛	94⅛	94⅛
2	Prussia FS 6½s '51	97⅛	97⅛	97⅛
5	Prussia FS 6s '52	92⅛	92⅛	92⅛
3	Saar Basin Cn 7s35	101	101	101
3	Saxon St Mg 6½s45	97⅛	97⅛	97⅛
12	Serb Crt Slov 7s'62	89⅛	89⅛	89⅛
2	Stinnes 7s '46 w	96	96	96
10	Unit El Ser 7s '56	122⅛	122⅛	122⅛
8	Do 7s '56 ww	95⅛	95⅛	95⅛
1	Un Indust 6½s '41	94⅛	94⅛	94⅛
1	U S W&S 6½s '47 A	90⅛	90⅛	90⅛
24	Vienna 6s '52	91⅛	91⅛	91⅛
5	Warsaw 7s '58	89⅛	89⅛	89⅛

Bank of France.

PARIS, May 31.—(AP.)—The weekly statement of the Bank of France shows the following changes in francs: Notes in circulation, increased 199,334,000; treasury deposits, decreased 31,244,000; general deposits, decreased 1,630,478,000; bills discounted, increased 750,242,000; advances, decreased 32,075,000; silver, increased 4,000; sundry assets, decreased 180,535,000. The state repaid the bank 600,000,000. Rate of discount 3½ per cent.

Insurance Safety!

Your wife and family deserve the double protection given by an Insurance Trust.

An Insurance Trust precludes the possibility of your insurance money being lost after you're gone. It eliminates chance of unwise investments. See me today—let me explain in detail.

E. J. Schellentrager
SPECIAL EXECUTIVE REPRESENTATIVE
Reliance Life Insurance Company of Pittsburgh
1214 Farmers Bank Building
Telephone ATlantic 0626

Tenth Floor
UNION TRUST BUILDING

We accept orders to purchase outright, for any number of shares from one up.

Accounts of twenty-five shares or more may be carried on conservative margin.

We cordially invite investment inquiries.

Our Circular "MARGIN REQUIREMENTS and COMMISSION RATES" Sent upon request

MOORE, LEONARD & LYNCH
PITTSBURGH
Members—New York, Pittsburgh, Philadelphia Stock Exchanges
TELEPHONE ATLANTIC 0358

FIXED TRUST SHARES represent participating interest in the common stocks of the following companies, and no substitutions may be made in this list:

RAILROADS
Illinois Central
Louisville & Nashville
New York Central
Northern Pacific
Pennsylvania Railroad
Southern Pacific
Southern Railway
Union Pacific

STANDARD OIL GROUP
Standard Oil of Calif.
Standard Oil of Ind.
Standard Oil (N. J.)
Standard Oil (N. Y.)
Vacuum Oil

UTILITIES
American Tel. & Tel.
General Electric
Pullman
Western Union
Westinghouse Electric

INDUSTRIALS
American Can
American Radiator
American Tobacco
du Pont
Inger oll-Rand
International Harvester
National Biscuit
Otis Elevator
Timken Roller Bearing
United Shoe Machinery
United States Steel
Woolworth

DIVERSITY
Within
DIVERSITY

THE thirty great companies underlying

FIXED TRUST SHARES

represent a thoroughly diversified investment in their respective industries.

But analysis of the 779 subsidiaries of these 30 companies reveals operations in 88 different industries in all parts of the world.

These industries embrace a wide cross-section of the world's basic business, offering a still wider differentiation of interests and consequently still greater diversification than the parent companies.

Send for complete information and booklet

S. M. VOCKEL & Co.
Members New York and Pittsburgh Stock Exchanges
DIAMOND BANK BLDG. ATLANTIC 7373 PITTSBURGH, PA.

FINANCIAL NEWS AND VIEWS

Auto Merger Stocks Steady.

Stock market reflection of the Chrysler-Dodge merger announcement was rather disappointing this morning. Professionals were thought to be taking profits in the newly reached high ground, but their selling was offset to some extent by demand from traders banking on the long pull prospects. Briggs Manufacturing was linked with the deal in the gossip and shot forward rapidly. Automobile merger talk was heard on all sides with principal interest being in the possibility of General Motors taking over Chrysler-Dodge after the latter companies are consolidated. Observers felt that other combinations will take place in the independent group, but just what the lineup will be was a matter of conjecture. Self preservation, the Street thinks, will force the outside companies to pool their facilities.

—$—

Chrysler-Dodge Deal Terms.

Terms of the merger of Chrysler and Dodge call for the exchange of one share of Chrysler common for one share of Dodge preferred; one share of Chrysler common for five shares of Dodge common class A, and one share of Chrysler common for 10 shares of Dodge common class B. Chrysler will assume all outstanding liabilities of Dodge, including the balance remaining of $57,276,000 of debenture bonds. The acquisition gives Chrysler the entire properties of Dodge Brothers, Inc., including subsidiaries both in this country and abroad. To complete the deal, Chrysler will call in its 220,937 shares of 8 per cent preferred and to secure funds for this redemption will offer additional common to stockholders at $57.50 a share at the rate of one-sixth of a new share for each share held. Elimination of the preferred will leave Chrysler common free of prior charge against assets with the exception of a small charge of about $60,000 a year on the old Maxwell 5½ per cent bonds. The Chrysler preferred will be retired on August 6, 1928, and subscription warrants for new common will be issued to shareholders of record June 15, which warrants will be transferable and must be exercised on or before July 20, 1928.

—$—

Making Swap More Attractive.

The proposal whereby Chrysler Corporation will take over Dodge Brothers through an exchange of stock appears to be advantageous to Chrysler. While some Dodge security holders, especially the 7 per cent preference stock, may hesitate to exchange share-for-share for Chrysler common, which is now paying only $3 a share annually, there will probably be developments which will make the exchange look more attractive to Dodge preference holders than at the moment. It is expected Chrysler common dividends will be increased to $5 annually in the near future and that subsequent developments will make possible further increased payments within a reasonable period of time. It is reasonable to expect that under the management of Walter P. Chrysler, the Dodge Company would have excellent prospects of regaining its former earning power, even if it continued to be operated as a separate unit from Chrysler.

—$—

St. Regis Paper.

The St. Regis Paper Company reports for the year 1927 net income of $1,224,956, equal after preferred dividends to $1.78 a share on 587,780 common shares, against $928,906 or $2.27 a share on 347,600 common shares in 1926.

—$—

Anglo-American Profits Shrink.

Anglo-American Oil Company, Ltd., reports for the year ended December 31 net profits of £208,000, compared with £1,635,236 pounds in 1926. Gross profits were £1,194,000 pounds against £3,036,000. Profit and loss surplus at the end of 1927 stood at £1,309,000 against £1,620,532 in 1926.

—$—

Big Jap Utility Offering.

A $120,000,000 issue of bonds of the Tokyo Electric Light Company of Japan will be offered to the investing public in the United States, England and Japan by an international banking syndicate, probably during the next week. Three series of bonds, the coupon rate on all series being 6 per cent, will make up the offer, with $70,000,000 allotted to the American market. The syndicate is represented in this country by the Guaranty Company of New York. Last year the Tokyo Company's total electric output was said to have been exceeded by only three companies in the United States.

—$—

Auto War Tax Removed.

Automobile manufacturers have notified their sales forces throughout the country that the automobile war tax will be deducted from delivery price of the cars. The tax varies from $7 to about $183 per car. The automobile tax was repealed in the new tax bill.

—$—

English Bank Rate Unchanged.

The minimum rate of discount of the Bank of England remains at 4½ per cent.

—$—

Walworth Company Shows Loss.

The Walworth Company reports for the March quarter net loss of $251,316 after interest and depreciation, compared with net income of $128,000 for the March, 1927, quarter.

—$—

Loadings Again Over 1,000,000.

Loading of revenue freight cars during the week ended May 19 totaled 1,003,497 cars or an increase of 1,514 cars over the week preceding, but 24,001 cars below the same week in 1927, says the American Railway Association. This is the second week this year in which loading exceeded 1,000,000 cars.

—$—

A. P. I. Oil Figures.

United States daily average crude oil output for the week ended May 26 totaled 2,350,000 barrels, an increase of 11,750 barrels from the week preceding, according to the American Petroleum Institute.

—$—

Little River Pact Extended.

Oil operations in the Little River pool in the Seminole area, Oklahoma, have voted voluntary pro-ration effective until November 1. The restriction calls for the starting of only two wells to each 40 acres of leases and pro-rating production to 1,600 barrels for each such lease.

—$—

Mountain Producers Net Lower.

Mountain Producers Corporation reports for year ended December 31 net income was $3,391,986 after all expenses but before federal taxes and depletion, compared with $5,393,516 in 1926.

—$—

Aluminum Company of America.

Aluminum Company of America shares on the New York Curb moved ahead in the early market in response to news that the company will segregate its foreign holdings under the banner of a new company to be organized under Canadian laws. The proposal will be considered at a stockholders' meeting June 14. The early bulge in the shares was followed later by a recession which wiped out the initial gains, but only a very slight volume of the stock came out on the movement. Aluminum Company's holdings are far flung, extending to South America and many parts of Europe. It produces all of the virgin ingots of aluminum in the United States, the main source of aluminum for commercial use. World production of aluminum in 1927 was 225,000 tons, of which the United States produced 80,000 tons. France was second with 42,000. German output was 35,000, Canada's 30,000 and Norway's 23,000. Many new uses for aluminum are being developed and its consumption by the aircraft industry is increasing rapidly. It enters into the manufacture of numerous automobile parts and aluminum cable, steel reinforced, has replaced copper in electrical cables in many instances.

—$—

Radio Hits New Top.

Radio went into new high ground for all time today despite estimates of second-quarter earnings, which placed the probable profits for the common at only $1 a share, as compared with $2.40 a share the previous three months. Bulls on the stock continued to show as much confidence as ever and pointed to the report that International Telephone will take over Radio's communication business as a development favorable to the latter. The communication end of Radio's operations, they say, has not been as profitable as had been hoped. Linked in with International's great system, it will probably show better returns.

—$—

Exchange Buffet Earnings.

Exchange Buffet Corporation net income totaled $117,692 for the quarter ended April 30, equal to 47 cents a share on 250,000 shares, against $111,082 or 44 cents a share in the corresponding period in 1927.

—$—

Coal Output Larger.

Production of bituminous coal in the United States during the week ended May 26 is estimated at about 8,300,000 net tons by the National Coal Association, against 8,183,000 net tons the week before.

—$—

Carnegie Raises Steel Prices.

The Carnegie Steel Company, subsidiary of the United States Steel Corporation, has named a price of 1.90 cents per pound on bars, shapes and plates for the third quarter of this year. This is an increase of $1 per ton over the prevailing price. The new price will apply on contracts for the period beginning July 1. On February 21 Carnegie announced a minimum price of 1.90 cents per pound on these products, but subsequently the price eased off $1 per ton. Operations of the Carnegie Company at present are slightly in excess of 80 per cent. The general average of ingot production in the Pittsburgh district is placed at 75 per cent.

—$—

Time Money Firmer.

Time money was firmer and quoted at 5½ to 5⅝ per cent, with quotations at the lower figure, which, heretofore, had marked the top of this immediate movement, and the highest in about six years. Call money was in good supply and limited demand at the 6 per cent renewal figure. Large offerings of money for loans on call were reported coming from interior sections this afternoon.

—$—

National Radiator Omits Dividend.

Directors of National Radiator Company at their meeting today took no action on the common dividend, due at this time. In the preceding quarter a dividend of 75 cents was declared.

—$—

Zenith Radio Corporation.

The Zenith Radio Corporation for the 10 months ended April 30, 1928, reports net earnings of $727,995 after all chargeoffs, depreciation, reserves, commissions, bonuses, royalties and all taxes, equivalent to $7.28 a share on the 100,000 shares of no par common stock outstanding.

—$—

Union Trust at $13,200.

Union Trust Company shares reached another new high record in the over-the-counter market today, when a block of five shares changed hands at $13,200 a share.

—$—

Paper Makes No Announcement.

Following a meeting of the board of the International Paper Company no announcement was made relative to a recapitalization plan now under discussion.

—$—

Atlantic Gulf Improves.

Atlantic Gulf and West Indies Steamship Lines' first quarter profit amounted to $651,655, equal after preferred dividends to $2.41 a share on 199,512 common shares. This compares with of $341,610 or 85 cents a common share in 1927. The figures are after depreciation, interest and taxes.

—$—

Radio Stations in Deal.

The Van Sweringen interests and the Cleveland Electric Illuminating Company have acquired from the Willard Storage Battery Company stock control of stations WTAM and WEAR, Inc., radio broadcasting stations.

—$—

Ink Combine Under Way.

Cincinnati reports said the International Printing Ink Company, a newly formed corporation backd by a syndicate headed by Dillon, Read & Co., will take over the Ault & Wiborg Company, the Queen City Printing Ink Company, Philip Ruxton, Inc., of New York, and five other companies. The company will have its headquarters at Cincinnati. The new corporation is capitalized with $10,000,000 in 6 per cent cumulative preferred stock, which is to be offered at 10, and 400,000 shares of common stock of no par value. There are 240,000 shares of common outstanding now and 115,000 shares will be offered to the public in a few days at $43 a share, on a dividend basis of $2.50 a share.

—$—

Safe-T-Stat Continues Rise.

Safe-T-Stat Company common had another wide runup on the New York Curb, reaching new high record territory since the shares were offered to the public. The stock sold today around $55 a share as compared with the year's low of 18⅝, and last week's low of around 31. The company manufactures automobile accessories, principally dashboard appliances. Its windshield wiper has wide favor with automobile owners as has its meter for registering water temperature.

STANDARD OIL SUBSIDIARIES

(Kay, Richards & Co.)

Anglo-American Oil N V	17	18
Do voting	17⅝	19
Borne-Scrymser	50	52½
The Buckeye Pipe Line	65¼	68
Chesbrough Mfg cons	137	140
Continental Oil	18	18½
Cumberland Pipe Line	100	108
Eureka Pipe Line	75½	82
Galena-Signal Oil com	6½	8
Galena Signal pfd (old)	42	48
Do pref new	32	35
Humble Oil	81⅝	82¼
Illinois Pipe Line	225	233
Indiana Pipe Line	84	87
International Petroleum	41¼	41⅜
Imperial Oil, Ltd	66	66⅜
National Transit	23⅝	23⅞
New York Transit	55	56
Northern Pipe Line	115	117
Ohio Oil	63⅝	64
Prairie Oil & Gas	51	51½
Prairie Pipe Line	214	216
Penn-Mex	48	52
Solar Refining	171	176
Southern Pipe Line	32	33½
South Penn Oil	47	48
South West Penn Pipe Lin	97	99
Standard Oil Ind	77	78
Standard Oil Kan	22½	22⅝
Standard Oil Ky	129	120
Standard Oil Neb	42	42½
Standard Oil Ohio	75	75½
Standard Oil Ohio pref	75	75½
Swan & Finch	17½	18
Vacuum Oil	79½	80

PETROLEUM PRICES

Pennsylvania (N. Y. Transit Lines)	$2.80
Bradford (National Transit Lines)	2.80
Pennsylvania (National Transit Lines)	2.65
Pennsylvania S. W. Pa. Pipe Lines)	2.65
Pennsylvania (Eureka Pipe Lines)	2.60
Pennsylvania (Buckeye Pipe Lines)	2.35
Kaister crude	1.10
Corning (Buckeye Pipe Lines)	1.45
Cabell grade (Eureka Pipe Lines)	1.50
Somerset oil (Cumberland Pipe Lines)	1.45
Ragland grade oil	.95
Western Kentucky	1.33
Lima	1.55
Indiana	1.32
Princeton	1.50
Wooster	1.57
Plymouth	1.23
Illinois	1.50
Waterloo	1.33
Saginaw (Mich.) Berea sand oil	1.95
Saginaw (Mich.) Saginaw sand, 44 gravity	2.08
Petrolia (Canada)	1.95
Oil Springs (Canada)	2.03

LIVESTOCK MARKETS

Union Stock Yds., Herrs Island

Brinkman Wood & Beck, livestock commission merchants, furnish the following quotations:

Cattle—Receipts light. Good to choice, $13.50@13.75; good, 1,300 to 1,400 pounds, $12.75@13.00; medium, 1,200 to 1,300 pounds, $12.00@12.50; tidy, 1,050 to 1,150 pounds, $12.50@13.25; fair, 900 to 1,100 pounds, $11.00@12.00; common, 700 to 900 pounds, $7.00@9.00; common to good fat bulls, $6.00@10.00; common to good fat cows, $4.50@10.00; heifers 700 to 1,100 pounds, $8.50@12.00; fresh cows and springers, $35.00@125.00.

Hogs—Eighteen double deck loads. Prime heavy hogs, $10.00@10.25; heavy mixed, $10.15@10.25; mediums, $10.20@10.25; heavy yorkers $10.20@10.25; light yorkers, $8.75@9.25; pigs, 8.00@8.50; roughs, $7.50@8.25; stags, $5.00@6.00.

Sheep—Two double deck loads; market steady to strong for choice, slow on others. Prime wethers, $9.25@9.75; good mixed, $8.25@9.00; fair mixed, $6.00@7.00; culls and common, $2.50@5.00; spring lambs, $14.00@14.50.

Calves—Receipts, 350 head; market steady. Veal calves, $15.00@16.00; heavy and thin calves, $5.00@13.00.

Chicago

Hogs—Receipts, 32,000 head; market mostly 10c higher than Tuesday's average; top $10.00 paid freely by all interest for choice 190 to 260-pound averages. Butchers, medium to choice, 250-350 pounds, $9.45@10.00; 200-250 pounds, $9.50@10.00; 160-200 pounds, $8.75@10.00; 130-160 pounds, $7.60@9.75. Packing sows, $8.40@9.10; pigs, medium to choice, 90-130 pounds, $7.00@8.25.

Cattle—Receipts, 12,000 head; calves, 4,500 head; good market on yearlings and light steers; best yearlings, $14.60; light heifers up to $14.00; rather slow, but generally steady on weighty steers. Slaughter classes, steers, good and choice, 1,300-1,500 pounds, $13.25@14.75; 1,100-1,300 pounds, $13.25@14.75; 950-1-100 pounds, $13.25@14.75; common and medium, 850 pounds up, $10.00@13.25. Fed yearlings, good and choice, 750-950 pounds, $13.00@14.75. Heifers, good and choice, 850 pounds down, $12.75@14.25; common and medium, $8.75@12.75. Cows, good and choice, $9.00@11.75; common and medium, $7.75@9.00; low cutter and cutter, $6.00@7.75. Bulls, good and choice (beef), $9.00@10.50; cutter to medium, $7.75@9.00. Vealers (milk-fed), good and choice $13.00@16.75; medium, $7.50@13.00; cull and common, $8.00@11.50. Stocker and feeder steers, good and choice (all weights), $11.75@13.00; common and medium, $9.50@11.75.

Sheep—Receipts, 12,000 head; market steady to 25c lower on all slaughter classes; heavy and lower grade sheep very draggy. Slaughter classes, spring lambs, good and choice, $17.75@19.25; medium, $16.50@17.75; cull and common, $13.75@16.50. Lambs, good and choice, (92 lb. down), $15.50@17.10; medium, $14.00@15.75; cull and common, $11.75@14.00; medium to choice (92-100 lb.), $13.25@16.50, ewes, medium to choice (150 lb. down), $5.00@8.75; cull and common, $2.00@7.00.

East Buffalo

Hogs—Receipts, 2,500 head; holdovers, 538 head; market 15 to 25c higher; bulk 170 to 250 pounds, $10.40; few $10.50; pigs, $8.75@9.25; 130 to 160 pounds, $9.50@10.00; packing sows, $8.25@8.75.

Cattle—Receipts, 250 head; market steady; fat cows, $7.50@9.25; all cutters, $4.50@6.75; bulk steers and yearlings quotable $12.00@14.00.

Calves—Receipts, 300 head; market steady to 50c higher; bulk good to choice vealers, $16.50; top, $17.00; cull and common, $9.00@13.50.

Sheep—Receipts, 300 head; quality plain, market nominal; good to choice spring lambs quotable $17.00@20.00; clipped lambs, $16.75@17.35; fat ewes, $7.00@8.50; aged wethers, $10.00@12.00.

Cincinnati

Hogs—Receipts 5,200 head; held over 841; practically nothing done on butcher hogs; light lights and pigs, sows and stags steady to strong; most sows, $8.50; bulk, $6.00@7.00; 180 to 270-pound butcher, $9.90@10.00.

Cattle—Receipts 500 head; calves, 700; practically no steers on sale; other classes of butcher cattle to strong; heifers, $12.50@13.10; beef cows, $9.50@10.50; low cutters and cutters, $5.50@7.50; medium bulls, $8.50@9.50; calf market 50c higher; top vealers, $15.00; bulk common to good, $11.50@14.50.

Sheep—Receipts 1,000 head; steady to strong; good and choice lambs steady; few springers upward to $18.50; strictly choice spring lambs, $19.00; sheep steady; fat ewes, $6.00.

ARKANSAS GAS JOINS RISE

Lone Star Gas took the leadership of the list on the Pittsburgh Stock Exchange today and moved up easily when the early demand for the issue uncovered a shortage of offerings around the levels prevailing on the close Wednesday night.

No definite news reached the street in regard to the strength in Lone Star. Trading circles have been discussing the possibility of a stock dividend on the issue for some time, and it was hardly likely that this angle had any special influence on today's spurt. Rather the opinion was that the weather recently has been favorable to Lone Star as well as other gas companies and it was suggested that the second quarter's results might go a long way toward offsetting the somewhat disappointing first quarter.

Revival of the Columbia Gas-Lone Star merger rumor was another factor in the Lone Star activity. According to some of the traders buying the stock there will be much higher prices witnessed in both issues before the reported consolidation takes place.

Around mid-day Arkansas Gas wheeled into line and followed the upturn in Lone Star. Arkansas common was the favorite and moved up steadily as buying orders came into the market. Both issues reached the highest levels since listing several days ago. Strength was based on expectations of favorable news in connection with further acquisitions of gas properties by the new company, now known as the Arkansas Natural Gas Corporation. The new concern is dominated by the Cities Service interests.

Business in the manufacturing division was light. In the bank section, First National Bank shares changed hands at 365, up 9 points from the last previous price.

Stronach's Participating Stock Issue

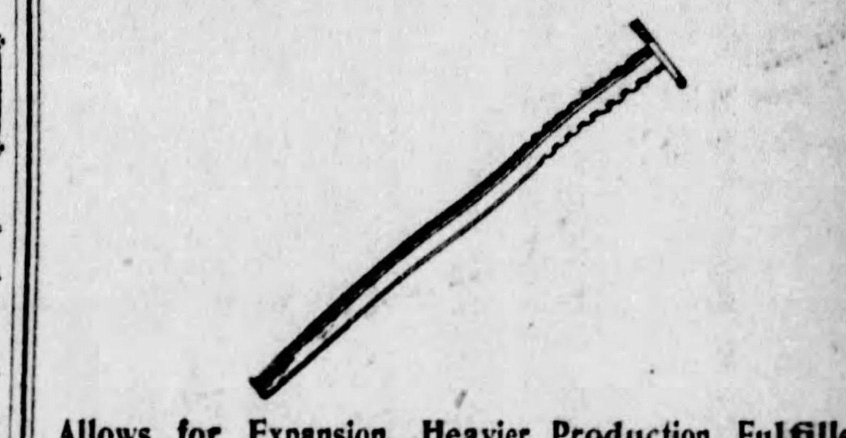

Allows for Expansion, Heavier Production, Fulfilled Orders, Increased Earnings and Regular Dividends to Investors

The hearty endorsement of the lumber industries led Stronach Nail to establish a 24-hour production schedule. Orders kept pouring in to such a degree that the demand far exceeded the supply. An expansion program was decided upon and new equipment is now being installed. To defray this expense, a limited issue of participating stock was authorized. The result will be increased production and earnings, which will reflect to the stock-holder.

BUY THIS STOCK FROM YOUR OWN BROKER

—OR—

MARSHALL & CO. Union Bank Bldg., Pittsburgh.

STOUT & CO. Union Bank Bldg., Pittsburgh.

Please send me full details on your product and participating stock.

Name..............................

Address..............................

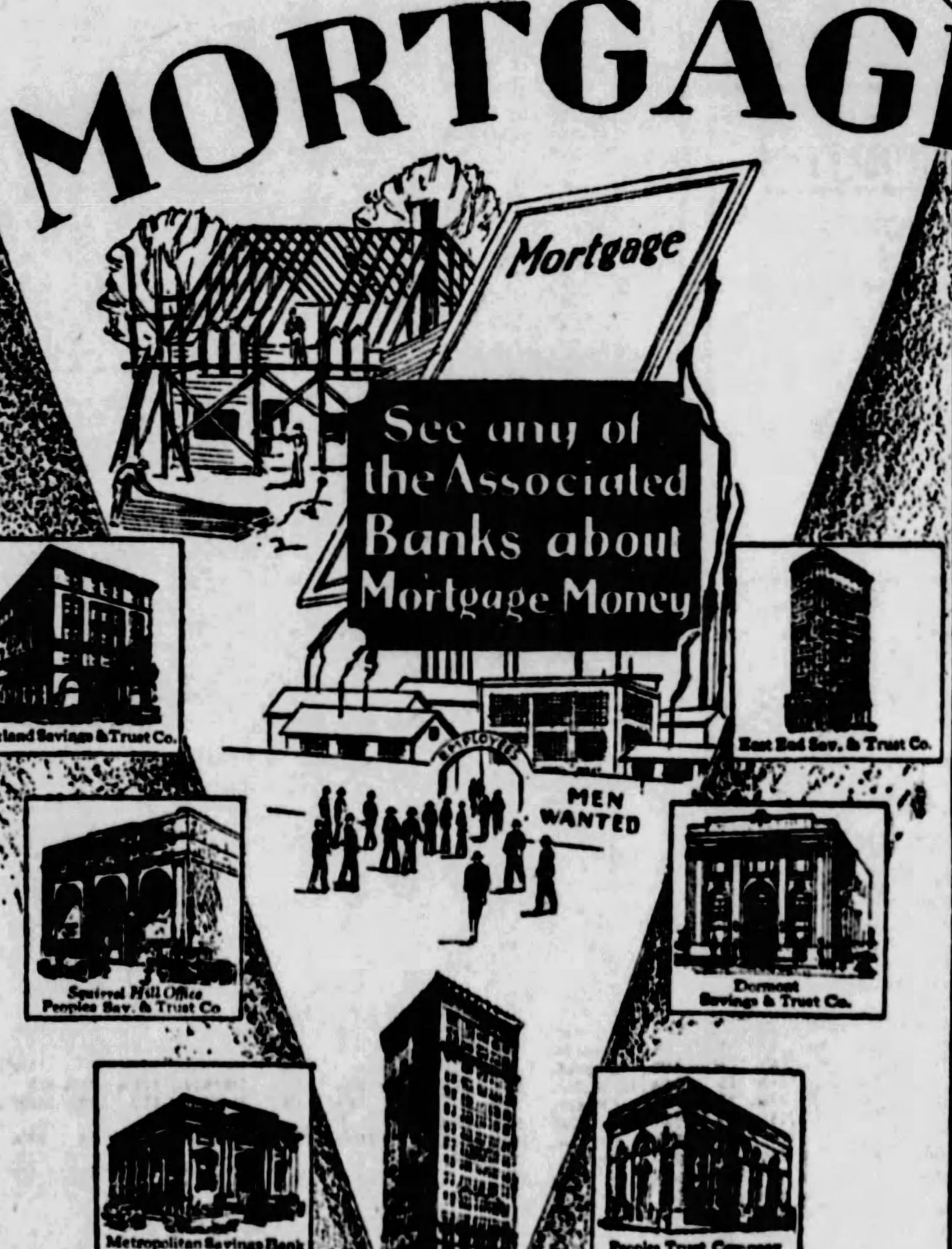

PEOPLES SAVINGS & TRUST CO.
of Pittsburgh
FOURTH AVENUE AND WOOD STREET

OLDEST TRUST COMPANY IN PITTSBURGH
ESTABLISHED 1867

Capital, Surplus and Undivided Profits, $13,500,000

An Important Factor of Community Welfare

The Peoples Savings and Trust Company, and its Associated Banks, solicit applications for mortgages for

The Purchase of New Homes.

Modernizing Old Homes.

Construction Loan Mortgages of Any Size for Contractors' and Builders' Financing.

Mortgages on the Real Estate of Going Concerns of Any Kind Which Can Make Wise Use of Additional Capital for Enlarging Their Business.

Properly used, the mortgage is an instrument of progress. It enables home ownership. It provides funds for the expansion and improvement of plants, with the resultant increase of labor and payrolls. It enables the liquidation of minor indebtedness for undercapitalized concerns owning their own real estate, giving working capital to discount bills and take advantage of favorable trade conditions in raw material.

Long term mortgages a specialty, without renewal fees if conditions at expiration justify further extension.

For the home owner, we recommend our

Monthly Payment Mortgage Plan

$11.00 per month, for each thousand dollars of mortgage, which automatically pays it off, with interest, at the end of 10 years and 2 months.

We lend on Apartments, Churches, Hospitals, Worthy Community Enterprises Involving a Building, Factories, Plants, Etc., and also invite inquiry for refinancing present mortgages.

When any of the Associated Banks takes a mortgage—the idea is to Help. Prompt appraisals—courteous, confidential treatment.

NEW YORK BOND MARKET

NEW YORK, May 31.—(AP.)—Transactions in the most active bonds on the New York Stock Exchange today were as follows, 000 omitted in sales column (United States bonds in dollars and thirty-seconds of dollars):

U. S. GOVERNMENT BONDS.

Sales.		High.	Low.	Last.
16	Liberty 3½s '32-47	100.9	100.8	100.8
40	Do 1st 4¼s	101.26	101.22	101.26
33	Do 3d 4¼s	100.3	100.2	100.2
2	Do 3d 4¼s reg	99.31	99.31	99.31
100	Do 4th 4¼s	102	101.30	101.30
6	Do 4th 4¼s reg	101.28	101.27	101.27
1	Treas 4¼s '47-52	113.28	113.28	113.28
2	Do 4s '44-54	109	109	109
281	Do 3⅜s '43-47	101.27	101.23	101.27

CORPORATION BONDS.

Sales.		High.	Low.	Last.
11	Allis Chal 5s '37	100¼	99½	99½
12	Am Agr Chem 7½s	105	104⅞	104⅞
1	Am Chain sf db 6s	103	103	103
4	Am Smelting 5s	102	101¾	102
6	Am Sugar Ref 6s	104⅜	104	104
3	Am Tel & Tel 5½s	108⅞	108⅝	108⅞
5	Am T & T col 5s '46	105⅛	105⅛	105⅛
25	Do sf 5s '60	107	106½	106½
3	Do col 4s	99¾	99½	99½
3	Am W W & El 6s	106¾	106⅝	106⅝
1	Am WritingPap6s'47	89	89	89
122	Anacon Cop 7s '38	129¼	128½	128½
20	Do 6s '53	105⅝	105½	105⅝
54	Andes C M 7s '43	136	135	135
5	Ang Chil Nitrate 7s	103	103	103
1	Ann Arbor 4s '95	83	83	83
17	Arm & Co Ded 5½s	93⅜	93¼	93¼
9	Do r'est 4½s	93	92⅞	92⅞
3	A T & S F gen 4s	95⅞	95⅝	95⅝
2	Alt & Dan 1st 4s	79	79	79
1	Do 2d 4s	74½	72	74½
9	Atl Gulf & W I 5s	81⅝	81⅝	81⅝
1	Atl Refi deb 5s	101⅛	101⅛	101⅛
1	Baldwin Loco 5s	107½	107½	107½
4	B & O rfg 6s 95	109⅛	108⅞	108⅞
12	Do rfg 5s	102⅞	102	102½
3	Do 5s D 2000	102⅝	102½	102½
48	Do cvt 4½s	99⅝	99½	99½
45	Do gold 4s	95½	95¼	95¼
1	Do 4sPLEAWVdv	95⅛	95⅛	95⅛
6	Do 5s S W div	104	104	104
8	Barnsdall 6s war	103¼	102½	103¼
1	Do 6s ex-war	92½	92½	92½
10	Bell T Pa 1st rf 5sB	107	107	107
2	Do 5s C 60	109	109	109
25	Beth Stl con 6s A	105¼	105¼	105¼
2	Do con 5½s	102	102	102
1	Do rfg 5s	103⅝	103⅝	103⅝
5	Do p m 5s 36	100⅝	100⅝	100⅝
2	Bot Cos M 6½s	80	80	80
2	Bklyn City RR1st 5s	93½	93½	93½
6	Bklyn Ed gen 5s A	105	104⅞	105
88	Bklyn Man Tr 6s	98⅝	98	98⅜
1	B R & P gen 5s	102½	102½	102½
13	Do con 4½s	94½	94⅜	94⅜
1	B C R & N col 5s	103¼	103¼	103¼
4	Bush Term con 5s	98⅞	98⅞	98⅞
12	Cal Pet 5¼s 38	102¼	102	102¼
1	Can Nat Ry 4½s 30	99⅜	99⅜	99⅜
19	Do 4½s 1957	99¾	99½	99½
4	Can Nor sf 7s	114⅛	114⅛	114⅛
4	Do deb 6½s	118⅛	118⅛	118⅛
3	Can Pac 4½s	99¾	99⅝	99⅝
4	Do deb 4s	88⅞	88⅞	89
2	Carolina Cen 1st 4s	84	84	84
5	Caro C & O 6s	108⅞	108⅞	108⅞
14	Central Pac 5s	102	102	102
1	Cent Pac 1st gtd 4s	93½	93⅛	93⅛
31	Cert-Teed 5½s rct	96	95½	96
5	Cespedes Sug 7½s	102	102	102
21	Ches Corp 5s 47	99¾	99½	99½
1	Ches & O gen 4½s	100¼	100¼	100¼
5	Chi & Alt 3s	72	72	72
31	C B & Q 4s Ill div	96	95¾	96
11	Chic & E Ill 5s '51	89½	88⅞	88⅞
1	Chi GL&Ck 1st 5s	103⅛	103⅛	103⅛
5	Chi Gt West 4s	69⅝	69⅝	69⅝
2	Ch Mil & St P 6s	102⅝	102⅝	102⅝
15	CM&StP gen 4½s	101⅛	101¼	101¼
59	Do Pac 5s '75	96	95½	95¾
118	Do P adj 5s 2000	75⅝	75¼	75¾
2	Chi & N W 7s	104⅛	104⅛	104⅛
2	Do rfg 5s	109⅛	109⅛	109⅛
5	Do 4¾s 2037 stp	100⅝	100⅝	100⅝
20	Do gen 4s stp	94½	94⅜	94½
3	Chi Ry 5s	84	84	84
22	Ch RI&P 4½s '52	94⅜	94¼	94⅜
74	Do rfg 4s	95	94⅞	94⅞
2	Chi Un St 6½s C	116⅞	116⅞	116⅞
5	Ch&W Ind 5½s '62	104⅛	104⅛	104⅛
20	Chile Cop 5s '47	96⅜	96¼	96⅛
1	CCC&StL rfg 6s A	101	101	101
8	Do rfg 4½s E '77	99½	99¼	99¼
12	Do gen 4s	94½	94⅜	94⅜
11	Col & So rfg 4½s	98⅞	98¾	98¾
1	Do rfg 1st 4s	98⅞	98⅞	98⅞
15	Col G&El 5s '52	100⅞	100⅝	100⅝
11	Com Cable 4s	87½	87⅜	87½
2	Com Credit 6s	99½	99½	99½
4	Com Tab Fecdg 6s	105	105	105
2	Con Coal Md 5s	82⅛	81⅛	81¾
13	Con Gas NY 5½s45	106	105¾	106
1	Container Cor 6s'46	102¼	102¼	102¼
1	Cuba C S deb 8s	91½	91½	91½
3	Cuba Nor Rys 5½s	97	97	97
1	Cuba R R rfg7½sA	109	109	109
2	Cub Am Sug col 8s	106⅛	106⅛	106⅛
1	Cuyamel Fruit 6s'40	100	100	100
4	Del & Hud 7s	104	104	104
1	Do cvt 5s	102½	102½	102½
14	Do rfg 4s	94⅞	94⅞	94⅞
26	Den & R Gr con 4s	93	92¾	92¾
3	Do Wes gn 5s	93⅝	93	93
3	Det Edis col 5s '33	103	103	103
1	Do rfg 5s '40	104	104	104
11	Do 5s '55	105	105	105
2312	Dodge Br deb 6s '40	99	96⅛	96⅜
2	Dold Jac Pkg 6s	86	86	86
21	Duq Lt 4½s A '67	101⅛	101	101⅛
1	Elkhorn Cl 7s war	84	84	84
48	Erie rf&im 5s '67	96	95⅝	96
18	Do gen lien 4s	80⅜	80⅛	80⅜
2	Fed Lt 6s B '54	104	104	104
1	Fed Lt & Tr 5s	99⅞	99⅞	99⅞
1	Fisk Rubber 8s	117½	117½	117½
5	Flor E Coast 5s '74	88⅞	88	88
1	Do 4½s	99	99	99
7	Ft Sm Lt & Tr 5s	98⅛	98⅛	98⅛
1	Gen Asphalt 6s '39	110¼	110¼	110¼
12	Gen Mot ac 6s '37	102⅞	102⅞	102⅞
15	Goodyr T&R 5s '57	92	91⅞	91⅞
2	Goth Silk Hos 6s	101	101	101
1	Gould Coup 6s '40	79⅞	79⅞	79⅞
21	Gr Tk Ry Can 7s	114⅜	114⅛	114⅜
4	Do 6s	107⅛	107⅛	107⅛
45	Gt North Ry 7s A	113⅝	113⅜	113⅜
20	Do 5½s B	111	111	111
1	Do gen 5s	105⅝	105⅝	105⅝
3	Do 4½s '77 E	98⅜	98⅜	98⅜
5	Gul Sta Stl 5½s '42	99⅛	99⅛	99⅛
6	Hav Elec 5½s	77½	76½	77½
3	Hock V 1st cn 4½s	102¼	102¼	102¼
2	Hoe R & Co 6½s	90	90	90
48	Hud Coal 5s A '62	92	91¼	91½
2	H & M rfg 5s A	100¼	100¼	100¼
1	Do adj inc 5s	92⅛	92⅛	92⅛
15	Humble O&R 5½s	102	102	102
16	Do 5s '37	100⅜	100⅜	100⅜
6	Illinois Cent 6½s	109⅞	109⅞	109⅞
10	Do 4¾s	100⅛	100⅛	100⅛
3	Do rfg 4s '55	95½	95½	95½
17	IC&CSL&NO4½s6'63	99	99	99
2	Illinois Stl deb 4½s	99¼	99	99
6	Ind Lime 6s '41	98	97¼	97¼
4	Ind Nat G&O 5s	100	100	100
123	Interboro R T 7s	100½	99⅝	100¼
10	Do 6s	82	80¾	82
11	Do rfg 5s	81	80	81
158	Do rfg 5s sta	81	80	81
16	Int Gt No adj 6s	91½	91	91
3	Do 5s '56 C	99	99	99
3	Int M M sf 6s	105	102	105
3	Int Paper rf 6s A	104¼	104	104¼
4	Int Rys CA 6½s'47	98⅜	98⅛	98⅛
1	Do 6s	97	97	97
10	Do 5s	85½	85	85
18	Int T&T 4½s '52	95⅝	95⅛	95½
118	Inter Cem 5s '48	99	98⅞	98⅞
21	Inter Match 5s rct	98½	98	98½
2	K C Southern 5s	100⅛	100⅛	100⅛
12	K C Term 1st 4s	92	91½	91½
1	Kansas Gas & El 6s	106	106	106
18	Kayser J 5½s '47	116⅛	114⅝	116
11	Kings Co El 4s stpd	88⅝	88½	88½
2	LS&MS deb 4s '31	98	98	98
1	Leh V PPa con 4½s	101	101	101
18	Do gen 4s	91	90½	90½
1	Ligg & Myers 7s	125⅝	125⅝	125⅝
22	Do 5s	105	105	105
1	Loew Inc 6s ww '41	110	110	110
14	Do 6s ex-war	100¼	100⅛	100¼
1	Long Tel deb 5s '37	99⅞	99⅞	99⅞
10	Lorillard Co 5½s'37	93¼	93	93
9	Do 5s	92	91⅞	92
4	Lou Gas & Elec 5s	105⅛	105⅛	105⅛
5	Lou & N rfg 5½s	106⅞	106⅞	106⅞
4	Manati Sug 7½s '42	107	106½	106½
4	Manhat Ry con 4s	71¼	71	71¼
1	Market St Ry 7s	99½	99½	99½
2	McCrory St 5½s '41	100⅞	100⅞	100⅞
22	Mich Cent deb 4s'29	99½	99½	99½
18	Midvale Stl cvt 5s	100	99⅞	100
5	Mil ER&L 1st5sB'61	101⅛	101	101⅛
1	M & St L 1st rfg 4s	19	19	19
8	MSP&SSMarie gtd5s	100	99⅞	100
2	Do 1st con 4s	90⅞	90⅞	90⅞
2	M K&Tex newpl5sA	101⅛	101⅛	101⅛
5	M K & T adj 5s A	104⅛	104⅛	104⅛
44	Mo Pacific 5s F '77	100⅜	100	100
16	Do rfg 5s '66 A	102⅜	102⅛	102⅜
11	Do gen 4s	79⅞	79⅞	79⅞
2	Mob & Oh 4½s '77	97⅞	97⅞	97⅞
4	Do gen 4s	94⅝	94⅝	94⅝
5	Mont Cent RR 6s	111	111	111
3	Mont Pow 5s D '62	101¼	101¼	101¼
1	Montreal Tr el 5s41	100⅜	100⅜	100⅜
1	Morris & Co 1st4½s	87¼	87¼	87¼
6	Murray Body 6½s	96⅛	96	96
5	Nassau El con 4s st	61	61	61
1	Nat Rad 6½s '47	89¾	89¾	89¾
1	National Tube 5s	105	105	105
5	N E T&T gen 4½sB	101⅛	101⅛	101⅛
11	N O P S 5s '55 B	99⅛	99⅛	99⅛
1	New Orl Term 4s	93	93	93
3	N O T & M 5s B	100⅜	100⅜	100⅜
3	Do 4½s D	97⅞	97⅞	97⅞
1	NYC&HR deb 6s	107⅜	107⅜	107⅜
36	Do rf imp 5s	107⅛	107	107⅛
3	Do rf imp 4½s	101	100⅞	101
19	Nat Dy Pro 5½s48	98⅜	97⅞	97⅞
1	NYC & HR con 4s	94⅛	94⅛	94⅛
1	Do rfg 3½s	84⅜	84⅜	84⅜
2	N Y C&St L 6s	103	102⅞	102⅞
6	Do 5½s A	106⅝	106⅝	106⅝
3	Do 5½s B	106⅛	106⅛	106⅛
1	NY Edison rfg 6½s	115⅛	115⅛	115⅛
4	NYNH&H cvt 6s '48	116	116	116
2	Do a-c-d 4s '47	85½	85½	85½
5	Do deb 4s '55	82	82	82
9	Do deb 4s '57	79½	79	79½
29	Do 4½s	91	90⅞	90⅞
13	NYO&W 1st rfg 4s	79¼	78⅞	79¼
57	N Y Ry 1st 6s '65	25⅜	23½	24⅜
2	Do pr LN 6s A	91	91	91
11	N Y State Rys 4½s	51	49½	50
2	N Y Tel rfg 6s '41	107⅝	107½	107½
12	Do deb 6s '49	110¼	110⅛	110¼
4	Do gen 4½s	101⅛	101⅛	101⅛
16	N Y Trap Rk 6s '46	102¼	102¼	102¼
15	N Y W&Bost 4½s	86⅝	86	86
5	NL&OPPw 5s '55 A	103⅛	103	103
9	N Am Cem 6½s '40	87	87	87
25	No Am Ed 5s '57	101⅝	101⅛	101⅛
4	N Ohio T & L 6s A	105	105	105
3	Nor Pac 6s B	115⅛	115⅛	115⅛
2	Do rf & im 5s D	106⅛	106⅛	106⅛
1	Do pr lien 4s	94⅛	94⅛	94⅛
2	Do gen 3s	70	70	70
6	Ohio Pub Svc 7½s	116⅛	116⅛	116⅛
4	Do 7s	116⅛	116⅛	116⅛
3	Old B Coal Corp 6s	95	95	95
23	Ont Pw & N Fls 5s	103	103	103
10	Ore Ry&Nav con 4s	93⅝	93⅜	93⅜
6	Ore Sh Line rfg 4s	98⅝	98⅜	98⅜
11	Ohe Wash RR&N 4s	91⅝	91	91⅝
23	Otis Steel 6s	100¼	100	100¼
3	Pacific Coast 1st 5s	83	83	83
7	Pac Gas & Elec 5s	102⅝	102½	102½
5	Pac T & T 5s '37	102⅛	102⅛	102⅛
1	Do rfg 5s '52	105⅛	105⅛	105⅛
26	Pan AmP&Tr 6s '34	103	103	103
10	P AmP&Tr 6s '40	96	96	96
1	Paramnt Bway 5½s	103⅛	103⅛	103⅛
17	Par F Las 6s '47	100⅝	100⅜	100⅜
5	Park Lex 6½s	101⅛	101⅛	101⅛
4	Penn Dix 6s A '41	100⅞	100⅞	100⅞
4	P Oh & Det 4½s'77	97	96½	96½
14	Penn RR 7s '30	103⅞	103⅞	103⅞
2	Do gold 6½s	111⅛	111	111⅛
7	Do 5s '64	105½	105½	105½
2	Do 4s '48 stp	97½	97½	97½
1	Peo G&C of Chi 5s	106⅛	106⅛	106⅛
13	Phila Co 5s '67	99½	98⅞	99½
5	Philippine Ry 4s	41	41	41
11	Philipps Pet 5¼s	93⅞	93⅜	93⅜
28	Pierce Arrow 8s	95⅛	94⅞	95⅛
4	Pt A C&Dk 6s A	105⅛	105⅛	105⅛
2	P Ry Lt & P 5s 42	106½	106½	106½
12	Porto Ric Am T 6s	99¾	99¾	99¾
10	Punta Aleg Sug 7s	105⅝	105⅝	105⅝
1	Pure Oil 5½s 37	99⅜	99⅜	99⅜
2	Reading gen 4½s	100¼	100¼	100¼
1	Rem Arms sf 5s A	100	100	100
15	Rem Rand5½s 47 w	97	96⅝	96⅝
3	Rio G W col tr 4s49	87⅛	87⅛	87⅛
4	Rob & M Co sf 7s	55	55	55
8	R I Ark & La 4½s	97⅛	97⅛	97⅛
2	St J & G Isl 1st 4s	90	90	90
3	St L I M&S gen 5s	100⅞	100⅞	100⅞
6	Do rfg 4s	99	99	99
4	Do 4s R&Gdiv	95⅝	95⅝	95⅝
1	St L & S F gen 6s	103	103	103
4	Do 6s C	100¼	99⅞	100¼
18	Do adj 6s	101⅛	101	101⅛
11	Do inc 6s	101⅛	100¾	101
11	Do p in 5s B	102	101⅝	101⅝
25	Do gen 5s 31	100⅛	100⅛	100⅛
180	Do 4½s 78	92½	92	92½
7	Do p in 4s A	89⅛	89	89
1	St L SW T 5s	101⅛	101⅛	101⅛
5	StP&KCShLi 4½s	95⅛	95⅛	95⅛
1	St Paul Un Dep 5s	109⅛	109⅛	109⅛
4	Schulco 6½s B	102½	102½	102½
78	Seab A L con 6s	87	86½	87
4	Do adj 5s	54	54	54
7	Sea All Fla Ry 6sA	79⅛	79	79⅛
7	Shell Un 5s '47	98⅞	98⅝	98⅞
20	Shubert Thea 6s '42	92	91	91
2	Sinc C Oil col 7s	101¼	101¼	101¼
9	Do 6½s	100¼	100	100
5	Do 6s D '30	98⅞	98½	98⅞
19	Sinc Cr Oil 5½s '38	98⅞	98⅜	98⅝
9	Sinc Pipe Lines 5s	94⅜	94	94⅜
6	So Car Ga 5½s	100	100	100
5	So Bell T & T 5s	105	104⅞	104½
2	Sou Pac cvt 5s '34	102½	102⅜	102½
7	Do 4½s '68	98	97¾	97¾
20	Do cvt 4s '29	99½	99⅜	99⅜
6	Do rfg 4s '55	95	94¾	95
3	Do col tr 4s	91⅝	91½	91⅝
5	South Ry gen 6½s	129½	129½	129½
6	Do gen 6s	117	116⅞	116⅞
1	So Ry con 5s	112⅛	112⅛	112⅛
4	Do gen 4s	90⅜	90⅜	90⅜
2	S W Bell Tel 5s	105	105	105
27	S O of N J deb 5s	103⅛	103⅛	103⅛
3	Do N Y 4½s '51	97⅞	97⅞	97⅞
25	Stevens Hotel 6s	100⅛	100⅛	100⅛
25	Sug Est Oriente 7s	100½	100	100½
1	Tenn C&C 6s '41	112½	112½	112½
7	T Ft S 5½s A	106⅛	106⅛	106⅛
2	Tex & Pac 5s B '77	102⅜	102⅜	102⅜
18	Third Ave adj 5s	67	66	66½
1	Trumbull Stl 6s'40	102½	102½	102½
1	Ulster & Del cn 5s	67	67	67
10	Union Pac 4½s '67	99⅞	99⅝	99⅝
7	Do 1st 4s	96⅛	95⅞	96⅛
60	Unit Drug Del5s'53	98½	98	98
2	Un E C gld 5s '45	93	93	93
4	U S Rub 7½s '30	102½	102½	102½
23	Do 5s	90½	90	90
16	U S Steel sf 5s	108⅛	108⅛	108⅛
5	Utah P & Lt 5s	100⅛	100⅛	100⅛
13	Vertientes Sug 7s	100⅛	100⅛	100⅛
2	Va Ry & Pow 5s	100⅜	100⅜	100⅜
3	Wabash RR 1st 5s	104	104	104
18	Do 5s B '76	101	100⅞	100⅞
2	Walworth Co 6½s	92½	92½	92½
2	Warn Sug 7s '41	105⅛	105⅛	105⅛
1	W Penn Pw 5½s F	105⅛	105⅛	105⅛
10	West Elec 5s	103⅜	103⅜	103⅜
5	West Md 5½s A '77	99½	99⅛	99⅛
7	West Maryland 4s	83	83	83
6	West Pac 1st 5s	99⅞	99⅝	99⅝
5	West Union 5s '51	103⅛	103⅛	103⅛
14	West El Mfg 5s	104	103¾	103⅞
4	West Shore 1st 4s	91⅛	91⅛	91⅛
5	Wh Stl 5½s 48	102	102	102
14	Wick-Sp St cvt 7s	30⅛	30	30⅛
5	Willys Over 6½s	102⅛	102⅛	102⅛
4	Wilson & Co 1st 6s	104⅛	103⅞	103⅞
1	Winch Arm ctf 7½s	107½	107½	107½
2	Wis Cen gen 4s	86	86	86
25	Y&nst S & T 5s 78	100½	100	100⅜
2	Alp Mont Stl 7s 55	96½	96½	96½
1	Antioquia 7s 45 A	98⅛	98⅛	98⅛
1	Do 7s 45 B	96⅞	96⅞	96⅞
1	Do 7s 45 C	97½	97½	97½
1	Do 1st 7s 57	96¾	96¾	96¾
7	Argentine 6s 57 A	100⅛	100⅛	100⅛
1	Do 6s 58 B	100	100	100
4	Arg 6s stg 59 Jun	100⅛	99⅞	100
7	Arg sfg 6s '59 Oct	100⅛	99⅞	100
4	Do sf 6s '60 May	100⅛	100	100
12	Do 6s '60 Sept	100	99⅞	100
7	Do 6s '60 Oct	100⅛	100	100
4	Do 6s '61 Feb	100	99⅞	99⅞
4	Do 6s '61 May	100⅛	99⅞	99⅞
14	Do 5½s '62	96⅜	95½	95½
15	Australia 5s '55	97⅞	97⅜	97⅞
2	Do 5s '57	98	97⅞	97⅞
69	Do 4½s	90⅜	90⅛	90⅛
15	Austria Gtd 7s '43	104	103⅞	104
1	Bavaria 6½s '45	98½	98½	98½
26	Batavian Petro 4½s	93	92⅞	92⅞
2	Belgium 8s '41	110⅛	110⅛	110⅛
4	Do 7½s '45	115⅝	115⅝	115⅝
6	Do 7s '55	108	107⅞	107⅞
44	Do Stb Ln 7s '56	106	106	106
5	Do 6½s '49	105⅛	105⅛	105⅛
5	Do 6s '55	100⅛	100⅛	100⅛
1	Bergen 8s '45	113	113	113
14	Berlin 6½s '50	98⅞	98⅞	98⅞
2	Berl Cy El 6½s '51	97	97	97
11	Berl El Elev 6½s56	96	96	96
2	Bogota 8s '45	105⅜	105⅜	105⅜
26	Bolivia 8s '47	106⅛	106	106⅛
10	Do 7s '58	97⅛	97	97⅛
13	Bordeaux 6s '34	100⅛	100⅛	100⅛
1	Brazil 8s '41	112⅛	112⅛	112⅛
5	Do 6½s 26-57	98⅛	98⅛	98⅛
11	Do 6½s 27-57	98½	98⅛	98⅛
4	Braz C Ry El 7s'52	101½	101	101
6	Bremen 7s '35	103	102⅞	103
4	Brisbane 5s '57	93½	93¼	93¼
4	British 5½s '29	118⅝	118⅝	118⅝
49	Do 5½s '37	105¼	105¼	105¼
13	Buenos A 6s 60 Oct	99⅝	98⅝	98⅞
12	Bundapest 6s '27-62	81¾	81½	81½
1	Buen Aires 7s '57	100⅛	100⅛	100⅛
4	Do 6½s '55	101⅛	100⅝	100⅝
27	Do 6s '61	96	95½	95⅝
2	Bulgaria 7s '67	92⅝	92⅝	92⅝
14	Caldas 7½s '46	100¼	100	100⅛
21	Can 5½s notes '29	100⅞	100¾	100¾
12	Canada 5s '31	100¾	100⅝	100¾
5	Do 5s '52	104⅝	104½	104⅝
15	Do 4½s '36	99¾	99¾	99¾
4	Carlsbad 8s '54	109	109	109
4	Cauca Val 7½s '46	102½	101¾	102½
3	Chile Mtg B 6½s 57	97¼	97¼	97¼
4	Do 6¾s ct 61	95¾	95⅝	95⅝
4	Chile 8s 41	110⅛	110	110
2	Do 7s 42	103⅛	103⅛	103⅛
61	Do 6s 60	96	95⅝	95½
16	Do 6s 61	95¾	95⅝	95⅝
29	Do 6s 61 ctfs	96	95⅞	96
2	Chin Gov Ry 5s 51	27⅛	27⅛	27⅛
1	Cologne 6½s 50	97	97	97
8	Col 6s 27-61	94½	93⅝	93¾
7	Do 6s 28-61	94	93½	93¾
7	Col Ag Bk 6s 47	92½	92⅝	92½
4	Col Mtg Bk 7s 46	95¼	94⅞	95¼
4	Colom Mg Bk 7s'47	95½	95¼	95¼
24	Comp Ant 7½s '39	95½	95⅛	95⅛
2	Comp Az Bara 7½s	107	107	107
5	Copenhagen 5½s'44	99⅝	99⅝	99⅝
15	Do 5s '52	97⅞	97⅛	97⅞
7	Cordoba City 7s '57	99	99	99
4	Costa Rica 7s '51	98	97½	97½
14	Cuba 5½s '33	103⅜	103¼	103¼
4	Do 4½s '49	97⅛	97⅛	97⅛
12	Cundinamarc 7s '46	99	99	99
11	Czecho 8s 51	110	110	110
1	Do 8s '52	109½	109½	109½
1	Danish Mun 8s B	111⅛	111¼	111¼
11	Denmark 6s '42	105	104⅝	104⅝
10	Deutsche Bk 6s '32	98¼	98	98
4	Dom Rep sf 5½s'42	99⅝	99½	99½
2	Do 1st 5½s'26-40	99	99	99
3	Do 2d 5½s'26-40	98¼	98¼	98¼
14	Dresden sf7srct'45	101¾	101¾	101¾
4	Duke Price P6s'66	106¼	106	106
4	D E Indies sf6s'62	103⅜	103	103⅜
4	Do 6s '47	103	103	103
2	Do 5½s '53 Mar	102½	102½	102½
5	Do 5½s '53 Nov	102¼	102⅛	102⅛
3	Est Ry ext sf 7s	103¾	103½	103½
16	Fiat 7s '46 ww	118	118	118
2	Fiat 7s '46 ex-war	94¼	94¼	94¼
5	Finland sfg 7s '50	101	101	101
14	Do 6½s '56	99⅝	99½	99½
1	Do 6s '45	99	99	99
6	Do 5½s '58	93½	93	93
1	Fin M L 6½s A	99¼	99¼	99¼
1	Fram I Dv 7½s '42	108	108	108
2	France 7½s '41	118¾	118¾	118¾
15	Do 7s '49	108	107⅝	107⅝
4	Fren N SS 7s '49	102⅝	102⅝	102⅝
17	Ger C Ag Bk 7s '50	100	99½	99⅞
3	Do 6s '60 July	91½	91½	91½
16	Do 6s '60 Oct	90¾	90½	90¾
10	Ger G El 6s wi	95⅝	95⅝	95⅝
11	Ger ext loan 7s '49	107¼	107	107
16	Good Hope 7s '45	101	101	101
19	Gt CEP Jap 6½s 50	97	96½	96¾
2	Greece 7s '64	98	98	98
11	Wo 6s '68	88½	88	88
6	Haiti 6s '52	100⅞	100½	100½
1	Hun L M In 7½s61	99¾	99¾	99¾
1	Hung Mun 7½s '45	99⅝	99⅝	99⅝
4	Iseder Stl 7s '46	102	101½	102
4	It Cr Con 7s '37 A	98⅛	98⅛	98⅛
28	Do 7s '47 B	97¼	96¾	97¼
19	Ita Pub Util 7s	98¼	97⅞	98¼
27	Italy 7s '51	99⅝	99½	99⅝
7	Japan 6½s '54	102½	102¼	102¼
3	Low Aus Pr 7½s'50	100¾	100¾	100¾
5	L A HEPow 6½s'44	90½	90½	90½
14	Lyons 6s '34	100⅝	100½	100½
25	Marseilles 6s '34	100⅝	100½	100⅝
15	Mex 99 sf 5s asnt 45	42	41	42
10	Do sf 5slrgasst45	40½	40½	40½
12	Mex 04 gld 4snsst54	28	27⅞	27⅞
42	Do 10 gld4sastam	28⅝	28	28⅝
40	Do 10 gld 4sastirg	29⅝	29⅝	29⅝
12	Milan City 6½s 52	94	93⅝	94
8	Mont M&A 7s 37 w	116	115½	116
10	Do 7s 37 ex-war	96⅝	96½	96½
17	Irish Free St 5s	97¼	97	97
35	Norway 5s	97¼	97	97¼
3	Montevideo 7s '52	104½	104½	104½
5	Netherlands 6s '72	106½	106½	106½
4	Do 6s '54	101⅞	101⅞	101⅞
1	New S Wales 5s '57	95½	95½	95½
13	Do 5s '58	95½	95	95
4	Nord Ry sf 6½s '50	102	101⅞	102
5	Norway 6s '52	102½	102½	102½
1	Do 6s '44	103	103	103
8	Do 6s '43	102⅝	102⅝	102⅝
8	Do 5½s '65	101¼	101	101½
17	Orien Dev Lt 6s '53	100½	100¼	100¼
5	Oslo City 6s '55	101	101	101
1	Do 5½s '46	100	100	100
7	Par-Ly Med 7s '58	104⅞	104⅞	104⅞
17	Do 6s '58	99⅝	99½	99½
1	ParOrlRR sfg 7s'54	103¼	103¼	103¼
9	Do 5½s '68	95⅝	95⅝	95⅝
12	Pernambuco 7s '47	97⅝	97½	97½
21	Peru 7½s '56	107	106½	106⅝
1	Do 7s '59	103¼	103⅛	103¼
8	Do 6s '60	92¼	92	92¼
18	Poland 8s '50	101¼	100½	100¼
20	Do 7s '47	90¼	90	90¼
5	Do 6s '40	86	85	85
2	Porto Aleg 8s '61	108⅝	108⅝	108⅝
4	Do 7½s '66	103¼	103	103¼
1	Prague 7½s '52	105½	105½	105½
2	Queensland 7s '41	113⅞	113⅞	113⅞
12	Do 6s '47	107¼	107½	107¼
1	Rhineu Westp 6s '52	92⅝	92⅝	92⅝
2	Rio de Jan 8s '46	108¼	108¼	108¼
11	Do 6½s '53	97	96⅝	96⅝
14	Rome 6½s '52	95	94⅝	94⅝
1	Rotterdam 6s '64	104½	104½	104½
5	Salvador 8s '48	112	112	112
16	Santa F A 7s '42	99¼	99	99
2	Sao Paulo Cy 8s '52	119	119	119
5	Do 6½s '57	103	99¾	100
2	Do 8s '36	106¼	106	106
1	Do 7s '56	103	103	103
7	Sax P W 7s '45	101⅝	101¼	101¼
3	Do 6½s '51	97	96¼	96¼
4	Seine 7s '42	105⅝	105⅝	105⅝
14	Servs Cr Sl 8s '62	101	100½	101
11	SVH6½s'51et50ep	105	105	105
16	Soissons 6s '36	99⅝	99⅝	99⅝
2	Styria 7s '46	95	95	95
3	Sweden 6s '39	102¼	102¼	102¼
4	Do 5½s '54	104	104	104
2	Swiss Con 8s '40	111¾	111½	111¾
2	Do 5½s '46	103	103	103
3	Toho El Pow 7s '55	100	100	100
5	Do 6s '29	99¼	99¼	99¼
81	Tolima 7s	96	96	96
15	Tokyo City 5½s '61	92¼	92	92
1	Tokyo El Lt 6s '28	100	100	100
1	Trondhim 5½s '57	97⅝	97⅝	97⅝
25	Saarbruecken 6s '53	91½	91½	91½
7	Uligawa El Pw 7s	100	99⅝	99⅝
7	Ugg Copenh 6s '37	99¼	99¼	99¼
4	UngStBurbach 7s'51	103½	103½	104
4	UngStWk6½s51Awar	94⅛	94⅛	94⅛
3	Do 6½s 51 A war	93½	93½	93½
3	Do 6½s 51 C war	94	94	94
1	Do 6½s 1 C ex-w	91	91	91
4	Un Wuert Ry El 7s	99⅛	99⅛	99⅛
2	Uruguay 8s '46	108⅛	108⅛	108⅛
11	Do 6s '60	98⅝	98⅝	98⅝
23	Yokohama 6s '61	97½	97½	97½

INVESTMENT SECURITIES

BOUGHT—SOLD—QUOTED

Offerings Submitted on Request.

Ask For Current List

K. W. TODD & COMPANY

INCORPORATED

DIAMOND BANK BUILDING, PITTSBURGH, PA.

Atlantic 4817

New York Correspondent: Hallgarten & Co.

We Voice Our Appreciation of Those Whose Sacrifices Made Possible Our Nation's Freedom and Independence

The Keystone National Bank

322 FOURTH AVENUE · PITTSBURGH

OWING TO THE DEATH OF

JAMES J. TURNER

CHAIRMAN OF OUR BOARD

THIS OFFICE WILL BE CLOSED AT 3 P.M. FRIDAY, JUNE 1, 1928

WELLS, DEANE & SINGER

INCORPORATED

COMMONWEALTH BLDG., PITTSBURGH

CHICAGO BOARD

CHICAGO, May 31.—Beneficial rains in spring wheat territory northwest, especially the Dakotas, led to early sharp downturns in wheat values today. Numerous standing orders to sell out and stop loss at various fixed limits were forced into operation by the fall in prices. Starting ¼@¾c off, wheat later showed a material further setback. Corn and oats were easier, with corn opening unchanged to 1¼c down and subsequently keeping within the initial limits. Provisions were firm.

At noon wheat was ¼c to 2c net lower and corn ¾c to ⅞c up.

In connection with news of rain helpful to the spring wheat crop both south and north of the Canadian line, reports were at hand today saying that in Cass nd Lmoore counties, North Dakota, for example, there was still time to make a fair wheat crop, but that every day which passed without a soaking rain was reducing chances for a satisfactory yield. Meanwhile, a forecast of additional moisture tonight gave some further advantage to the selling side of the market.

Word, however, that good export buying appeared to be developing on setbacks in wheat prices was effective today as a source of numerous rallies. Besides 600,000 bushel bought yesterday for trans-Atlantic shipment further acceptances for Europe today were noted. On the other hand, bears contended that North America now has probably the largest carryover of wheat on record.

The following grain quotations on the Chicago Board of Trade are reported by A. E. Masten & Co.:

	Saturday Close.	Year Ago Close.	Op'ning Today.
WHEAT—			
May	1 44½	....	1 44
July	1 46⅛	1 47¼	1 45
Sept.	1 46⅜	1 45⅜	1 46
Dec.	1 49¼	....	1 48⅜
CORN—			
May	1 01	....	1 00⅞
July (old)	1 02⅜	1 07¼	1 01
July (new)	1 02⅜	1 07¼	1 02
Sept.	1 02½	1 10⅝	1 02
Dec.	87⅝	....	87
OATS—			
May	62½	....	63
July (old)	53⅛	54⅝	53⅜
July (new)	54⅜	53¼	54¼
Sept. (new)	46	....	45⅞
RYE—			
May	1 31⅜	....	1 31⅜
July	1 24¾	1 13⅜	1 24¼
Sept.	1 16¾	1 06⅝	1 15¾
LARD—			
May	11 85	....	....
July	11 95	12 82	11 95
Sept.	12 27	13 05	12 30
RIBS—			
May	12 32	....	....
July	12 32	12 65	....
Sept.	12 57	12 90	....
May	13 85	....	....
July	13 90	14 35	....
Sept.	14 15	14 50	....

THE SUGAR MARKET.

NEW YORK, May 31.—Spot raw sugar was unchanged early today. Cuban holders were asking 4.52c, while nearby duty frees were obtainable at 1-16 of a cent below this, or 4.46c, with buyers indifferent and no sales reported.

Raw sugar futures opened unchanged to 1 point lower on active positions under liquidation by tired longs, but subsequently developed an easier tone under selling by houses with trade and European connections. Prices at midday were 2 to 3 points net lower.

Selling was promoted by continued inactivity in the spot market, but more particularly by the increase of 34,000 hectares in the European beet sugar acreage by a prominent European authority. This estimate placed the total acreage in Europe at 2,594,000 hectares, against the former estimate of 2,560,000 hectares.

The refined sugar market was unchanged at 6.05c to 6.10c for fine granulated, with a fair withdrawal demand, but light new business.

Quotations furnished by Esenwein & Sutter.

	July.	Sept.	Dec.	Jan.	Mar.	May.
High	2.69	2.80	2.88	2.82	2.77	2.82
Low	2.68	2.78	2.86	2.82	2.75	2.82
Last	2.68	2.78	2.87	2.82	2.77	2.82

Death Notices 1

ADAMS—On Tuesday, May 19, 1928, at 12:45 p. m., WILLIAM J., beloved husband of Anna M. Krapf, in his 64th year. Funeral from his late residence, 1002 Wallace avenue, Wilkinsburg, Pa., on Friday, June 1, at 2:30 p. m. Family invited. Wilkinsburg Lodge No. 676, I. O. O. F., will hold services Thursday evening at 8 o'clock.

BALTZ—At Sewickley, Pa., on Wednesday, May 30, at 6:10 a. m., LUCINDA M. BALTZ, wife of Henry Baltz. Services at her late residence, 439 Walnut street, Sewickley, Friday, June 1, at 3 p. m. Friends invited. Please omit flowers.

BARNHART—On Wednesday, May 30, 1928, at 8:20 a. m., WILLIAM M. BARNHART. Funeral services at H. Samson's, 537 Neville street, Pittsburgh, Friday evening at 8 o'clock. Interment in Oil City Saturday afternoon.

BELL—On Wednesday at 2:07 a. m., Rev. RALPH BELL, husband of Mary A. Parkin Bell, in his 75th year. Funeral services in his late residence, 89 N. Balph avenue, Bellevue, Thursday evening at 8 o'clock, and at Brackenridge M. E. Church on Friday at 2:30 daylight saving time. Interment at Brackenridge.

BROOKS—On Wednesday, May 30, 1928, at 9:05 a. m., ELEANOR ELIZABETH (nee Moskata), wife of William Brooks. Funeral from her late residence, 5314 Juliete street, on Saturday, June 2, at 8:30 a. m. High mass of requiem at St. Agnes' Church at 9 o'clock. Friends invited.

CHURCH—Suddenly, on Wednesday, May 30, 1928, at 11 a. m., WILLIAM F. CHURCH, husband of Sybill Shriver Church of Salem, O., formerly of Pittsburgh, Pa., aged 70 years. Funeral services at Aeberli's chapel, 122 East North avenue, North Side, Pittsburgh, Pa., on Friday at 3 p. m. (daylight saving time). Friends are invited.

CLARK—At her residence, 48 North avenue, Washington, Pa., on Thursday morning, May 31, 1928, MARY E. TAGGART, beloved wife of J. Verner Clark. Survived by her husband, daughter and brother, Maj. Robert J. Taggart of Pittsburg. Notice of services later.

COCHRANE—Suddenly on Wednesday morning, May 30, 1928, NETTIE MOORHEAD COCHRANE, beloved wife of George A. Cochrane, Jr. Funeral services at the Sixth United Presbyterian Church, Franklin and Chateau streets, North Side, Saturday, June 2nd, at 2:30 p. m. Please omit flowers.

CUSICK—On Thursday, May 31, at 8:20 a. m., DANIEL, husband of Mary Hoffler Cusick, aged 74 years. Funeral from his late residence, 1811 Bailey avenue, McKeesport, on Saturday at 8:30 a. m. Requiem mass at St. Peter's R. C. Church at 9 a. m. Interment in St. Mary's Cemetery, Pittsburgh.

CYPHERT—At Punxsutawney, Pa., on May 29, 1928, at 1:40 a. m., ELIZA JANE MONTGOMERY CYPHERT, wife of the late George V. Cyphert. Funeral from the parlors of William Slater & Sons, Virginia avenue and Kearsarge street, Mt. Washington, on Friday, June 1, at 8:30 a. m. Solemn high mass at St. Mary's of Mount Church at 9 a. m. Friends are invited. (Brookville, Pa., papers please copy.)

DONNELLY—RUTH LAURETTA (nee Beltzer), beloved wife of Thomas E. Donnelly, passed away on Wednesday, May 30th, at 11 a. m., in her 30th year. Funeral from her late residence, 728 Berkshire avenue, Brookline, Pittsburgh, Pa., on Saturday, June 2nd, at 9:30 a. m. Requiem high mass at Church of Resurrection, Creedmore avenue, Brookline, at 10 a. m.

GREINER—On Wednesday, May 30, 1928, at 3:15 p. m., MARY HAAG, wife of F. William Greiner. Funeral at her late residence, McKnight road, Ross township, on Sunday, June 3, at 2:30 p. m. Friends invited.

HALLISEY—On Wednesday, May 30, 1928, MARY HALLISEY, widow of Daniel Hallisey. Funeral from family home, Hopewell avenue, Aliquippa, Pa., on Saturday, June 2, at 8:30 a. m. High mass of requiem at St. Joseph R. C. Church at 9 a. m. Interment in Mt. Olivet Cemetery. Friends of the family are invited.

HERBSTER—On Wednesday, May 30, 1928, at 3:45 p. m., at the home of his daughter, Mrs. C. F. Gongewere, Mace street, Greensburg, Pa., Rev. SAMUEL K. HERBSTER. Services will be held in Holy Trinity Lutheran Church, Irwin, Pa., Saturday, June 2, at 2:30 p. m. Body will lie in state at the church from noon on day of funeral.

JACKSON—On Wednesday, May 30, 1928, at 5:30 p. m., JAMES W. JACKSON, husband of Bridget Jackson, in his 74th year. Funeral services Saturday morning, June 2, at St. Titus' Church. Interment in Mt. Olivet Cemetery, Woodlawn, Pa.

JOHNSTON—On Thursday, May 31, 1928, at 12:00 a. m., CALVIN JOHNSTON, aged 80 years. Services at his late home, Frankstown road, Penn township, Saturday afternoon at 2:30 o'clock. Interment in Beulah Cemetery.

KAISER—On Wednesday, May 30, 1928, at 8:40 a. m., CHARLES EDWARD KAISER, husband of Lettie Hughes Kaiser, aged 46 years. Services at his late home, 415 Ella street, Wilkinsburg, Friday evening, June 1, at 8 o'clock. Interment private Saturday morning.

KING—On Wednesday, May 30, 1928, at 9 a. m., RICHARD C. KING, husband of Helen C. King of the Fifth Avenue Apartment, aged 30 years. Funeral services at H. Samson's, 537 Neville street, Friday afternoon at 3:30 o'clock. Interment at Marion, Ind.

LANDAY—On Thursday, May 31, 1928, at 8:30 a. m., MAURICE N. LANDAY, beloved husband of Celia Schnitzer Landay, in his 42d year. Funeral from his late residence, 2006 Beechwood boulevard, Squirrel Hill, on Friday, June 1. Interment Tree of Life Cemetery, Sharpsburg.

LAYTON—On Tuesday, May 29, at 2:55 p. m., GEORGE W. LAYTON, aged 68 years, husband of Montana Brobeck Layton. Services at his late residence, 1215 Brownsville road, Carrick, Friday afternoon at 2 o'clock. Friends of the family and members of Stuckrath Lodge F. & A. M., are invited.

LEWIS—On Tuesday, May 29, 1928, at 5:45 a. m., Mrs. EVA ERWIN LEWIS, beloved wife of J. Kelbert Lewis, at the family home, 3 Arnold street, Crafton Heights, Pittsburgh. Funeral services on Thursday, May 31, at 8 p. m. Interment private Friday morning at 10 o'clock.

LOMMEL—On Tuesday, May 29, CHRISTINE RIES LOMMEL, widow of Nicholas Lommel, at her home, Ambridge, Pa. She leaves four daughters, Mrs. Charles Franklin of Ambridge, Mrs. George Wisser of Shinnston, W. Va., Mrs. J. Treas Jones of Punxsutawney and Mrs. J. A. Weller, Dayton, O., and nine grandchildren. Funeral services at 598 Park road, Ambridge, on Thursday, May 31, at 8 p. m. Interment private on Friday, June 1, at Versailles Cemetery, McKeesport.

MESSNER—Suddenly at 3:15 p. m., while driving his wife to the cemetery to view the graves of his parents, JOHN F. MESSNER, in his 55th year. Funeral services on Friday at 2 p. m., Eastern Standard time, at his home, Douglas Station, near Suterville, Pa. Interment in West Newton Cemetery.

MORROW—Suddenly, in New York, on Tuesday morning, May 29, 1928, HUGH B. MORROW, aged 47 years, husband of Bessie Kerr Morrow. Body will be at H. Samson's, 537 Neville street, Pittsburgh, Friday morning, June 1, where services will be held at 2 p. m.

McCRACKEN—On Wednesday afternoon, May 30, 1928, at 2:10 o'clock, ESTHER MARGARET FULTON, wife of William J. McCracken. Remains at the home of the T. B. Moreland Company, North Highland avenue at Rippey street, East End, where services will be held Saturday afternoon at 3:30 o'clock. Interment private.

McILWAIN—On Tuesday evening at 5:30 p. m., at the City General Hospital, New Kensington, Pa., X. W. McILWAIN, in the 69th year of his age. Funeral services Friday, June 1, 1928, at 2 p. m., at the residence of his son, Jesse McIlwain, Allison Lane. Interment Apollo Cemetery.

McKEEVER—On Wednesday evening, May 30, 1928, at 9:35 o'clock, SAMUEL J., husband of Bertha McKeever, aged 50 year. Remains at the funeral home of Rodeniser Willison Company, 300 North Highland avenue. Time of services to be announced later.

MYERS—On Tuesday, May 29, 1928, at 5:50 a. m., MARGARET ELLEN SPEILMYER, wife of Francis M. Myers, aged 65 years 3 months 15 days. Funeral services at her late home, North Huntington township, Westmoreland county, near West Penn car barns, on Thursday afternoon at 3:30 o'clock (daylight saving time). Interment in Versailles Cemetery.

O'NEILL—On Thursday, May 31, 1928, at 8:15 a. m., JOSEPH J., husband of Martha McElheney O'Neill. Funeral from the family residence, 52 De Soto street. Notice of time later.

ROTHWEILER—Suddenly, on Thursday morning, May 31, 1928, at 12:30 a. m., E. LOUISE ROTHWEILER, daughter of Lydia M. and the late William J. Rothweiler, at the residence of her mother, 313 Winterhill street, Brookline. Notice of funeral later.

SCOTT—Tuesday, May 29, 1928, at 2 p. m., at Southern Pine, N. C., ANNA MANOWN SCOTT, daughter of the late Samuel and Eliza Manown Scott. Funeral services at residence of her sister, Mrs. A. D. Nicholls, 2529 Home avenue, Overbrook borough, on Saturday, June 2, at 2:30 p. m. (daylight saving time). Friends invited.

SNOWDEN—On Wednesday, May 30, 1928, at 1 p. m., CARRIE LOUISE SNOWDEN, daughter of Leroy and Catherine Snowden. Funeral services at her late home, Coraopolis, on Friday at 2:30 p. m. Interment in Coraopolis Cemetery.

TURNER—On Tuesday, May 29, 1928, at 10:30 p. m., JAMES J. TURNER, aged 75 years. Funeral services at the home of his daughter, Mrs. G. Harton Singer, Jr., Parish lane, Morewood Heights, Friday afternoon at 4 o'clock.

WAGNER—On May 30, 1928, at 1 p. m., ERNEST H. WAGNER, husband of Pauline E. Schiernitzauer Wagner and father of Raymond W. Wagner. Funeral from the family home, 719 North Negley avenue, East End, on Saturday afternoon, June 2, at 2:30 o'clock.

WECKESSER—On Tuesday evening, May 29, 1928, at 6:15 o'clock, ANNA C. CRONENWETH, wife of Henry Weckesser, in her 60th year. Services at her late residence, Ingomar, Pa., Harmony route, on Thursday evening at 8:30 o'clock, D. S. T. Friends of the family are respectfully invited to attend. Interment private Friday morning.

WHITMORE—On Thursday, May 31, 1928, at 9 a. m., ANNIE GRACEY WHITMORE, wife of the late Daniel Whitmore. Funeral services at her late home, 1011 Laclair street, Regent Square, Saturday afternoon, June 2. Time to be announced later.

WITHROW—On Tuesday morning, May 29, 1928, EMMA CELINDA WILHELM WITHROW, at her home, 527 Adams street, Rochester. Funeral announcement later.

Notices 1-A

The members of Geter C Shidle Lodge No. 650, F. & A. M., will assemble at Masonic Temple, Fifth and Tennyson aves., Pittsburgh, Pa., Friday June 1, 1928, at 1 p. m., for the purpose of attending the funeral of our late brother, William C. McClements. Members of sister lodges invited to attend. By order of the worshipful master.
JOHN F. DAVIS, Secretary.

The members of Stuckrath Lodge No. 430, F. & A. M., will meet in North Side Masonic Hall, Friday afternoon, June 1, at 1:15 sharp, to attend the funeral of our late brother, George W. Layton. Members of sister lodges are cordially invited to attend. By order of the W. M.
E. REBELE, Secretary.

GARMENTS DYED
On Short Notice.
SISMOUR'S.
Dry cleaners, dyers. Fairfax 2955-2956.

CEMETERY MEMORIALS
(Made in Pittsburgh.)
Eckels Granite and Marble Co.
Fisk 1981—4618 Penn ave.

Florist 1-C

OPEN A CHARGE
WE HAVE NO SOLICITORS.
Order by phone, Cedar 4376 or 9054.
NORTH SIDE FLORAL CO.
800-802 East St.

FRANK J. ZAK, Florist, 540 E. Ohio st. Floral arts for all occasions. Fairfax 6273

Lost and Found 2

BUNCH OF KEYS with Michigan University tag. Reward for return to 507 Union Trust Building.

LOST—GERMAN POLICE DOG, EARLY MONDAY MORNING; LICENSE NO. 21559. PHONE SCHENLEY 1057 OR NOTIFY I. M. SOLON, 1311 MURDOCH ST. REWARD.

LOST—Gent's wrist watch; Swiss movement; car 77 or 50; Friday. Wm. Glanton, 702 Francis st. At. 7974. Reward.

LOST—Gray striped sweater, near Center and Negley or 71 car. Atlantic 8479; evenings Mayflower 6649.

LOST—Handbag, Harris Theater, watch, picture deceased son; reward. Fr. 9912-J.

LOST—Ladies' reptile skin shoes, Saturday, Sanders E. Lib. store; reward. Mont. 5469

LOST—Silver mounted handbag in Clyde st.; liberal reward. Mayflower 1791.

TWO $5 bills on Grant ave., N. S., between 6:30 and 6:45 Tues. eve. Linden 0966-R.

$50.00 IN envelope, working girl's salary & expense; liberal reward. Hazel 3244-R.

FOUND ON STREET CARS.
SUNDAY, MAY 27.
Purse, route 75.
Rosary, route 63.
Purse, route 75.
Purse, route 81.
Purse, route 67.
Money, route 56.
Necklace, route 88.
Pin, route 67.
MONDAY, MAY 28.
Insurance book, route 88.
Watch, route 88.
Purse, route 64.
Purse, route 22.
Glasses, route 73.
Glasses case, route 67.
Purse, route 60.
Purse, route 68.
Purse, route 7.
Information concerning these articles may be had by calling Pittsburgh Railways Co., Lost Dept., Grant 7450. Ask for Extension 148.

Aviation 3-A

FLYING SCHOOL.
Ground course by expert, $10; 10 nights, Tues. nights; 6th flr., 822 Wood st., Wilk.

Male Help Wanted 4

ADVERTISING Salesman, telephone work, solicitors, $25 a week or better to start. Jacobs Publishing Co., 602 Century Bldg.

Experienced Coal Miners
Can secure steady work loading machine coal in open shop mines near city. Foreign speaking miners with families, also those with boarders preferred; good houses, city water; schools handy; good board for single men; shower baths at each mine. Pittsburgh vein coal 5 ft. 3 in. high; loading, 55c ton; pick work, 85c ton, run of mine. Report for work to employment manager, Wabash Railroad Station, Fourth avenue entrance, Pittsburgh, Pa. No shipments on Saturdays or Sundays.

Large Chain Store Corp.
Requires several high-grade men who can qualify for store managers in Pittsburgh and Western Pennsylvania territory. See Mr. Mann, 4090 Jenkins Arcade, 9 a. m. or 3 p. m.; no other time.

MECHANICALLY inclined man over 25 for janitor and porter work. One with previous experience in rug department preferred. See Mr. Ivan Half, 109 Wood st.

SALESMEN—2 men with ability to handle exclusively well-known nationally advertised product, domestic and commercial trade; must have own car; only those who can produce need apply; for appointment, call Court 4595.

SALES OPPORTUNITY
At once 2 ambitious, clean cut men to sell commercial refrigeration. This is a real opportunity for the right men, exclusive territory under extremely liberal arrangements. Apply personally to Mr. Shipley, Friday or Saturday at the Kelvinator Leonard Corp., 205 N. Highland ave., E. E.

AUTO FRACTURES BOY'S SKULL AT CHESWICK

Hit by an automobile in Pittsburgh street, Cheswick, late yesterday, Frank Armstrong, Jr., 9, of Sherman avenue, Cheswick, was injured seriously. He is in the Citizens General Hospital at Tarentum suffering a fractured skull. Joseph Bednark, of West Eighth avenue, Tarentum, driver of the machine, was arrested.

CANNONSBURG TOT HURT IN FALL FROM PORCH

CANONSBURG, Pa., May 31.—Mary Foley, 2, daughter of William Foley, of 416 Wilson avenue, Canonsburg, suffered a fractured leg in a fall from the roof of a porch at her home, yesterday.

Male Help Wanted 4

SALESMAN WANTED.
The General Office Equipment Corporation have an opening for a high grade salesman. This is a real opportunity for an ambitious man with ability to sell. Both selling and office experience desirable but not essential. A special sales training course will be given to the man selected. Call Grant 1801 for appointment.

SALESMAN to call on drug and dry goods trade in vicinity of Pittsburgh; apply by letter at once stating telephone so interview can be made Friday. D 32, Sun-Telegraph.

WANTED—Live representative to carry high-grade leather palm work gloves to jobbing trade in Pennsylvania; give past experience and full information in first letter. Address C 243, Sun-Telegraph.

YOUNG MEN
Previous knowledge Radio Service in home an asset to secure positions paying $150 through advanced service training. Radio operators. 331 Fourth ave.

YOUNG MEN (2), neat appearing, to assist manager; easy work; short hours; big pay. See Mr. Cooper, 630 Wabash Bldg., 410 Liberty ave.

Male Help Special 5

MONEY for you at home, men and women can earn $15 to $25 a week in spare time writing showcards; no canvassing or soliciting; we instruct you and supply you with work. Write today. The Menhenit Co., Ltd., 129 Dominion Bldg., Toronto, Can.

SALESMEN—$175 month and expense selling cigars; experience not necessary. Send self-addressed, stamped envelope for information. American Cigar Co., High Point, N. C.

Female Help Wanted 6

AMBITIOUS girls, extra money without loss of time. 1012 Diamond Bank Bldg.

ATTENTION COLORED LADIES
Enroll now in new school of beauty culture for colored ladies only. For particulars write F 175, Sun-Telegraph.

BEN AVON GIRL
Started yesterday at $70.00 with insurance company, after a Stenographic Course of three months and two weeks at Boyd's Business College. School all summer. Day and evening. 535 Penn ave., opp. Rosenbaum's. 19 years in Pittsburgh. No branches.

EXPERIENCED white cook for house in country; salary $70 per month. Write A-36, Sun-Telegraph.

GIRL wanted for general office work in a Catholic organization; call this afternoon or evening. 209 Commonwealth Annex Building, Fourth, near Wood.

GRANDMOTHER
Rode in a buggy and learned Stenography in 10 months. Granddaughter learned Stenography at Boyd's in 3 months and rides in a sporty coupe. All summer, day and evening. 535 Penn ave., opp. Rosenbaum's. 19 years in Pittsburgh. No branches.

KENMORE COLLEGE
Of Beauty Culture. Largest school in Pittsburgh. Complete course $35. Enroll now.
ATLANTIC 0784. FREE MARCEL.

SUMMER in Ohio. Ambitious teacher or advance student. Good salary and fare paid. Write M 175, Sun-Telegraph.

WANTED experienced white cook; good references. Write Y 151, Sun-Telegraph.

WANTED experienced white laundress by day. Write X 151, Sun-Telegraph.

Female Help Special 7

LADIES, inexperienced. Earn $18.00 dozen, plain sewing, material cut, no selling. Stamped envelope brings particulars. Gertrude Drees, 1560 Southern blvd., New York. Dept. D8.

MONEY FOR YOU AT HOME—Girls and women can earn $15 to $25 a week in spare time writing showcards; no canvassing or soliciting; we instruct you and supply you with work; write today. The Menhenit Company, Limited, 84 Dominion Bldg., Toronto, Canada.

Situations Wtd., Male 10

ACCOUNTANT, thoroughly experienced, desires evening or day employment. Phone Fisk 1962.

AN EXPERIENCED clayblow foundry man desires work. Write 204 Twentieth ave., Homestead, Pa.

CARPENTER with a large family needs work; jobbing or any kind of carpenter work; also painting. Write 230-220 Federal st.

CHAUFFEUR-MECHANIC desires position with private family; best of references. Phone Coraopolis 588-R.

COOK—White man, experienced, with waitress if desired, wants position. Please write 5990 Center ave. or call Hiland 9688. M. Sherman.

EXPERIENCED colored chef desires position in or out of city; references. Grant 2326 or write 1605 Webster ave., city.

FARMER wants a job on a farm. Henry Lohmeyer, 840 Colbert ave., Oil City, Pa.

GERMAN man, sober, steady, wants work in club or house; can do any kind of repairing; also experienced gardener. Atlantic 8342.

GOVERNESS, nurse maid or companion, good education, also reference. Sun-Telegraph, Box J 197.

HOUSECLEANING.
Wall paper, $2.00 room; bathrooms, $2.50; kitchens, $4.00; wall washing, $4.00; 6-room house complete, $34.00; carpets, rugs beating, white washing. Phone Atlantic 2787. Imperial.

HOUSE cleaner and caretaker, house cleaning and apartments done by appointment; offices, homes, taken on monthly basis. Hiland 5749-W.

I DO whitewashing and water painting anywhere. Thomas. Grant 10058.

WANTED—Work, job carpentering, repair work specialty; awnings, screens hung; work guaranteed. 4370 Murray ave. Hazel 6879.

YOUNG married man desires position, chauffeur or truck driver; 2 years' exp.; can do minor repairs. Leon Richards, 617 Corey ave., rear, Braddock. Br. 3276.

YOUNG MAN desires work cleaning wall paper, carpets, rugs; also hanging awnings and screens. Lafayette 4155-R or 4618-R.

Situations Wtd., Female 11

A RELIABLE colored girl wants day work. Grant 0867-M.

COLORED girl wants part-time work, cleaning offices or small apartment. Ask for Gretchen. Franklin 2454-J.

COLORED woman wants men's or family washings; done at home; can give good references. Grant 0236.

COLORED woman wishes day or week work; good, plain cooking; references. Fairfax 8166.

COLORED girl desires sewing by the day, also mending. Call Mayflower 5451.

COLORED maid for general housework. The Royal, Atlantic 8342.

COLORED woman desires week work; good references. Lehigh 2782.

COLORED woman wants day's work; reference. Grant 4066-J.

COLORED girl wants work by day or week. Lafayette 1467.

GOOD general workers, cooks, day workers; references. Johnson Orr Employment. 7406 Hermitage. Franklin 10244.

HOUSEWORK — Experienced maid. The Royal, Atlantic 8342.

HOUSE and wall paper cleaning, walls washed; painting; reliable. Montrose 6758.

LAUNDRESSES, day workers, housecleaners, house girls, cooks, maids, man and wife chef, porters, janitors, chauffeurs, want work; city reference. Phone Atlantic 2787. Imperial Employment.

LAUNDRESS wants washing at home; family and men's clothes, blankets and quilts. Montrose 1839.

MAID or waitress desires work, boarding house or cafe; reference; colored. Mayflower 1817.

MEN and family washings neatly done; taken home; reference. Hiland 0566.

NEAT colored woman wants day work or week work; go home at night. Phone Walnut 2950-R.

PRIVATE hand laundry, work guaranteed. Call Schenley 2018.

RELIABLE colored woman, part time work in apartment; ironing, party work. Best references. Mayflower 3706.

RELIABLE woman for day or part time work. Call Grant 0221-R.

TO CARE for children by day or hour, in their own homes (white); references. Hiland 4133-W.

WANTED—Morning work by week, day except Saturday and Sunday. Hiland 1099. Afternoon or evening.

WANTED, by experienced white woman, cleaning by the day. Phone Cedar 9317 after 5.

WANTED—Part time work and small washings to take home; references. Hiland 4123-R.

WOMAN of broad sympathy and wide experience would like to work as companion to lonely person or as matron in charge of girls or women. Call evenings Mayflower 2996.

WOMAN wants any kind of work; housework or laundry, day or weekly; reference. Atlantic 8342.

YOUNG colored woman desires laundry or day work, reasonable. Hiland 2829-M.

YOUNG colored woman wishes days work. Grant 9366.

Sale, Business Opportun., 12

BARGAIN—Downtown hotel, income $600, expenses $200; sacrifice. Grant 9753.

BEAUTY parlor, doing fine business; best location Homestead. Homestead 0797.

CARRICK—Tire and battery shop. Good business section. Carrick 0300.

COMPANIES organized; get facts you should know about advantages of Delaware and Penna. charters. Experienced services for organizations at reasonable cost. Wilber A. McCoy, 331 4th ave. Court 1324.

Confectionery, delicatessen, light lunch; must sell account leaving town. 82 Logan st., city.

CONFECTIONERY, 1504 Carson st.; good location, next door to theater. Call Hemlock 9012 for information.

CONFECTIONERY and grocery, across from school; [illegible]

Sale, Business Opportun., 12

CONFECTIONERY store, cheap, located next door to high school. Carrick 9761.

CONFECTIONERY, ice cream parlor; good loc. 3607 Brownsville rd., Brentwood.

DRUG STORE in good location, selling to settle estate. Call Grant 1365.

FOR SALE—Bar and cafe, centrally located on Brownsville road, South Hills; wonderful bargain for quick sale; other business interests reason for selling. Write L 197, Pittsburgh Sun-Telegraph.

FOR SALE—Well-equipped auto radiator repair shop; centrally located; established trade; reasonable. A. S. Radiator Repair Co., East Chestnut st., Washington, Pa.

General Medical Practice
For sale on account of death. Established in present building 24 years; in Pittsburgh 40 years; mostly office work. For further information write D 177, Sun-Telegraph.

GOOD PAYING SHOE REPAIRING BUSINESS, 3235 WEST LIBERTY AVE., DORMONT. LEHIGH 7268.

GROCERY and confectionery with 4 living rooms, all conveniences. Hiland 2290.

4 ICE CREAM tables and 16 chairs; in good condition. Call Lehigh 6514.

IF you are looking for a profitable hardware business, write B 264, Sun-Tele.

LEAVING for Europe; will sacrifice good paying up-to-date restaurant. 5238 Butler st. Fisk 0426.

LUNCH and confectionery, selling on account of sickness. Lafayette 6284.

PROSPEROUS beauty parlor; modern equipment; good location; no competition. Lehigh 4497.

RESTAURANT—5 rooms, doing good business for 20 years; will sell very reasonable. Hazel 9346.

RESTAURANT—Good buy. Owing to owner having to quit. Cedar 0111.

ROOMING HOUSE, East End, clearing $100; bargain to June 1. Mayflower 7483.

SERVICE STATION, main highway, Mt. Lebanon, doing good business; splendid future; good building with apartment; repair shop; barbecue could be operated; attractive price; 286 feet frontage; station occupies 160 feet. Will sell all or part. Easy to finance. Phone owner, Lehigh 6546-J.

USED tire and battery business, good location; established 10 years; cheap if sold this month. 2602 Fifth ave. Schenley 0120, after 8 p. m. Hemlock 1499-J.

Wanted, Business 14

FOTO PRINT is an exact reproduction of the original drawing, map, booklet, picture, letter or any type matter you wish to have reproduced in small or large quantities. FOTO PRINT MACHINE MFG. CORP., 5996 Center ave. Montrose 1302.

IF you are planning on building a garage, see us first; concrete block garages; single $550.00; double $750.00. Plans and estimate free. Cement work of all kind. Bellevue Concrete Const. Co., Linden 4465-J.

VIRGIL H. HAMILTON, contractor, fancy interior decorating, paperhanging and painting. "Satisfied customers our guarantee." 669 Seagirt st., East End. Franklin 2351.

PAPERHANGING, painting; paper furnished; $7.50 room and up; complete. McGibbney, Glenshaw 225, Ring 12.

PERMANENT WAVING.
Licensed Eugene operator; also marcelling. For appointment call Montrose 9573.

PAPERHANGING done anywhere, with or without paper, very reasonable; work guaranteed. Montrose 9124. Lewis.

ROOFING, weather-stripping, painting, shingle re-siding on easy terms; estimates free. Montrose 1163.

PAPERHANGING, plastering; work guaranteed; paper furnished; reasonable price. Weiner Mayflower 6377.

AMERICAN watches cleaned, repaired, $2.60; Swiss $3; guaranteed. Jobe, 402 Keenan Bldg.

PAPERHANGING done reasonable; work guaranteed; paper if desired. Blinn. Schenley 1881.

WIRING and fixtures complete, special prices for month of May; estimate given. Walnut 3797.

WALL PAPER cleaning, scraping, wall washing; competent white men. Lehigh 4374-M.

HARRY MYERS located at 245 Third ave.; tobacco, confectionery; wholesale prices.

PAPERHANGER, expert wrkmshp., reas.; paper fur. if desired. Schenley 0857.

WE build 2-car brick or block garages for $750. Valperga, Braddock 0885.

WALL paper cleaning, wall washing and whitewashing. Grant 2815-J.

BRICK, cement, plastering and excavating. Call after 6. Fairfax 9019.

PAINT YOUR HOUSE—Cash or 12 months to pay. Cedar 8284-J.

School & Instructions 16

BYRON W. KING SCHOOL OF ORATORY
Courses of instruction for all kinds of public speaking and entertaining, teaching, church activities, etc.; diplomas and degrees granted; remedial instruction for stammering and other defects of speech and voice. Summer session, music, dancing, play-coaching, swimming. June 11 to August 3. Send for catalogue. Address Secretary of School, Mt. Oliver Station, PITTSBURGH, Pa.

Dancing Academies 17

DRIVING LESSONS
Guaranteed to get license. Fisk 3061. 5247 Butler st.

WEEK'S Private School of Dancing, 1213 Palo Alto st.; lessons by appointment; rates for groups. Fairfax 9467.

Personals 18

WANTED
PUBLIC WEDDING
YOUNG COUPLE
TO GET MARRIED
Saturday, June 9th.
Minister furnished, $25.00 in Gold, Bedroom Suite, Girl's Ensemble, Man's Suit, Groceries all given free.
For info, see Sam Ward,
NATIONAL AMUSEMENT PARK,
206 Keystone Bank Bldg.

EXPERT SPECIALIST
In the treatment of RECTAL troubles, RUPTURE, GOITER, GALL STONES and all enlargements, swellings, tenderness and tumor-like growths without cutting operation or loss of time to patient. BLOOD and SKIN DISEASES, ECZEMA, PSORIASIS, PIMPLES, BLACKHEADS and all other skin rashes. STOMACH and LIVER troubles causing DISCOMFORT, BLOATING, BELCHING, PALPITATION and collection of GASES after EATING, RHEUMATISM, ENLARGED and STIFFENED JOINTS, BLADDER and KIDNEY troubles causing swelling of the feet and legs, frequent, painful and scalding desires, BED WETTING, NERVE WEAKNESS, HIGH BLOOD PRESSURE, EPILEPSY, PAIN in the BACK and LOINS, CHRONIC ULCERS or any other condition of a chronic nature. CONSULTATION and ADVICE FREE. HOURS 9 to 8:30 daily. SUNDAYS 9 to 2. Dr. R. H. M. MACKENZIE, 640 PENN AVE., PITTSBURGH'S OLDEST AND LONGEST ESTABLISHED SPECIALIST. ESTABLISHED ON PENN AVE. since 1898 30 years.

SPECIAL Eugene permanent wave, $8; no kink, no friz, marcel effect.
Estelle Beauty Shoppe,
204 Fifth Ave. Arcade. Atlantic 2420.

SUPERFLUOUS HAIR
Permanently removed without electric needle or depilatory; daily 10 to 5. La France Method. 303 Nixon Bldg. Atlantic 3231.

ASK HER—She will help you, business, heart, happiness. Mme. Argall, Fa 1808.

Liquor, Drug Treatment 18-B

Shadyside Sanitarium.
Formerly Keely Institute. Dr. H. F. Shepler, prop. 265 Shady ave. Hiland 9382.

Transfer & Storage 19

Fireproof Storage
EST. 1878.
HASLEY BROS.
Local and Long Distance Moving. Wanted—Return loads from Phila., Wash., D. C. and way points.
Fairfax 6104-05. Night Cedar 5578.

FEESER TRANSFER CO.
Moving household goods our specialty. Careful handling. Lowest prices. 33 Barbeau st. Court 2823. Night phone Fairfax 9490.

GEORGE FLEISCHMANN CO. — Load wanted from Detroit or way points, about June 13; pneumatic tire van; all loads insured. Federal 9157. C. E. Sample, Mgr.

Landscape Gardeners 22

NEW LAWNS, old lawns renovated, soil, cow manure. Potted monthly roses. Frank C. Honess, 530 Bayne ave., Bellevue. Linden 0168.

FOR RENT

Furnished Rooms 30

AIKEN AVE., S., 582—Clean, comfortable room, with or without private bath, suitable for 2; home privileges, meals served.

AT 5512 Center Ave.—Large well-furn. adj. bath, reasonable. MO. 6816

ATTRACTIVE room; 206 Elysian Ave., Pt. Breeze, E. E.; excellent table. Mo. 9281.

BEAUTIFUL bedroom, alcove, next bath; private home; faces park. Fairfax 8057.

BEAUTIFUL location, comfortable room, twin beds, for 1 to 2. Hazel 0838.

BLUFF ST., 1307—Furnished room, private family, next bath. Grant 0108-J.

BUENA VISTA ST., 1211, N. S.—Furnished 2-room apartment and furnished room with kitchenette. Fairfax 3186.

CHEERFUL room for one or two, two blocks from car. Lehigh 6123-R.

CRAFTON—Nicely furnished room, near cars, trains; private home. Walnut 2678.

DORMONT—Desirable front room, large or small, modern home. Lehigh 0379-J.

DORMONT—Room for gentleman, convenient to car line. Lehigh 5409-M.

EAST END—Large room next to bath; private family; reasonable. Montrose 7949

ELLSWORTH AVE., 5220, E. E.—Room, private bath; also apt., garage. Mayflower 3124.

HAMILTON AVE.—At car stop, room 1 or 2 gents; reas., board opt. Fr. 3309-W.

HOMEWOOD, 7746 Kelly st.—Furnished or unfurnished room, with or without board. Franklin 1755-W.

6323 HOWE—Well furnished large second-floor room, good neighborhood; all conveniences; gentlemen preferred.

INGRAM—Three large furnished rooms, furnace heat; sink and range. Walnut 0680-R.

KNOXVILLE—Furnished room for gentleman. Lafayette 6226-J.

MT. WASH.—Lelia st., furnished room for one or two gentlemen. Lafayette 1626-J.

MURRAY AVE., 4370—Room, next bath; priv. family, meals optional. Hazel 0879.

OAKLAND, 3438 Dawson st.—Large furn. front room, reasonable. Mayflower 9238.

ONE block from Highland Park—Furn. room for gentleman, reasonable. Montrose 3434.

PERRYSVILLE AVE., 2653, Large fr. rm., run. water, suitable two. Fairfax 8177.

REBECCA AVE., 436, Wkbg.—Large front alcove room, for 1 or 2. Frank. 7262-M.

SHADY AND FORBES ST.—Cozy room, next bath, convenient, modern, reas. Hazel 1461-M.

SOUTH AVE., 815, Wilkinsburg—Two well furn. rooms; reasonable; nr. trains, cars.

S. HIGHLAND, 384—Nicely furnished room, semi-private bath. Montrose 8298.

638 SOUTH NEGLEY—2 connecting rooms, separate kitchenette; private family; minute Roup Station. Mayflower 1136.

S. GRAHAM ST., E. E.—Room, running water, elegant home; meals opt. Mo. 0225.

SQUIRREL HILL—Front room, new home, suitable for 1 or 2; $25. Hazel 6462-J.

SWISSVALE, 7512 Calumet st.—3 attractive furnished rooms, light housekeeping; very reasonable; adults only.

VODELI St., 2210—Room for gentleman; 25 minutes town. Lehigh 3614-R.

WALNUT ST., 6214—Nice sunny room, bay window, reasonable. Hiland 9491.

WILKINSBURG—504 Jeannette st., Apt. 1, near station; clean, well-furnished room, next to bath, for gentleman, $25 monthly, including breakfast and laundry. Franklin 5974-M.

Unfurnished Rooms 31

BEECHVIEW—2 or 3, 2nd floor, unfurnished rooms. Lehigh 2686-R or 0501.

BRIGHTON RD. Dist., 3712 Atkins—3 rms., 2nd floor, semi-private bath and laundry.

FORBES ST., 2119—4 rms., bath, 1st fl., elect., hot water, $10. Cedar 3672.

FOURTH AVE., 126, near Market st.—Rooms for housekeeping or business.

HAMILTON AVE., 6889—Three modern rooms for June 1. Montrose 8893.

OAKLAND—3 rooms, second floor, private bath and porch, gas and electric; exceptionally good condition; $32 month. Schenley 0360.

OAKLAND, 325 Lawn—Two or three rooms, second floor, bath. Schenley 1121.

RACE ST., 7132—Three or 4 rooms; kitchen furnished; immediate possession; reasonable. Hiland 2849-J.

ROBINSON ST., Oakland dist., 4 beautiful rms., newly papered, hardwood floors, all conveniences. Schenley 9454.

THREE unfurnished rooms, 1121 Berkshire ave., Brookline. Call Lehigh 3568-J.

MENTION THE SUN-TELEGRAPH WHEN ANSWERING ADVERTISEMENTS.

Housekeeping Rooms 32

BAUM BLVD., 5962—Two rooms, kitchenette; well furnished. Montrose 3650.

BEECH AVE., 950—Rm., kitchenette, next bath, near park, $6.50. Cedar 6503.

EAST END—2-room apt., sink, range, no objection to children. Hiland 8127.

FIFTH AVE., 1920—2 front rooms, $9; modern walking distance. Grant 5184.

HIGHLAND AVE., S.—2 pleasant hskpg. rms., 2nd fl., references. Montrose 0651.

M'PHERSON BLVD., 6823—Two lovely rooms, trains, cars, bus. Montrose 4262.

NEAR N. S. PARK, large 2nd floor front room; everything furn. Fairfax 9183.

N. S., NEAR PARK—Hskpg. rms. ensuite, hot, cold water, $7 up. Fairfax 8587.

N. LANG AVE., 803—2 well furnished second floor rooms. Hiland 0079-J.

NORTH SIDE—Two 2d floor rooms next to bath; modern, $8. Fairfax 3607.

NEAR N. S. Park—2 2d floor rooms, modern, $9. Fairfax 2112.

OAKLAND, 3321 Ward st.—2 rooms, sink, range, conveniences. Mayflower 5911.

RIDGE AVE., 1008—2 rms., 2d floor, range, sink, laundry, electric washer.

SQ. HILL—2 light housekeeping rms., priv. bath, 3rd floor; reasonable. Hazel 6481.

3-ROOM APT., N. S., newly furnished, private bath, and large unfinished attic, private home; $15 week. Cedar 6361.

3 COMPLETELY furnished hskpg. rooms, 7322 Church st., Swissvale.

MENTION THE SUN-TELEGRAPH WHEN ANSWERING ADVERTISEMENTS.

Wanted, Boarders 33

S. CRAIG ST., 311—Nice large room next bath; home cooking. Mayflower 4069.

WALNUT ST., 5914—Rooms in beautiful home, spacious surroundings, bath with every 2 rms.; butler, maid serv.; garages.

230 S. Negley ave.—Room and board, excellent location; reasonable. Mont. 5566.

MENTION THE SUN-TELEGRAPH WHEN ANSWERING ADVERTISEMENTS.

Apartments 3[illegible]

Several Apartments
4 Rooms and Bath.
$35 TO $40
Convenient to downtown.
GEORGE BROS.,
307 Fourth Ave. Court 3060

Arlington Ave.
$35, District, $35
Apartment of 3 rooms and bath, gas, electric light; large yard; 1 square from car line; immediate possession.
REAL ESTATE CO. of PGH.
WOOD AND FOURTH. COURT 6510.

WILKINSBURG apartment; fine condition and location; rent reasonable; second floor; corner Holland and Coal. Call owner, Franklin 8458-J.

CRAFTON 76 Belvedere st.—4 rms., newly decorated, bath, furn., gar. Leh. 3513-J.

FIRST FLOOR private apt., bath, nice shade trees, 15 min. to city. Walnut 9462.

WARD APTS.—OAKLAND.
4 rooms, tile bath; Murphy beds; heat and hot water furnished; rental $65.
5 rooms, same, rented $73.
B. THORPE & CO.,
218 Bakewell Bldg. Court 2122.

WILK.—Apt., 4 rooms, tile bath, 1st fl., garage, $57. Franklin 3756.

Apartments, South Hills 37

4 ROOMS and tile bath, light and airy, new brick, convenient to city; $50.00. Garage available. Lafayette 5656-J.

DORMONT apt., 4 rooms, private bath; now vacated. $50. 1114 Arkansas ave. Lehigh 6241

APT.—5 rms., bath, porch; h. w. and coal furnished; $60. Lehigh 6043.

DORMONT apartment, 4 nice rooms and alcove, $70. Mayflower 9320.

Apartments, North Side 38

COR. Lafayette and St. Luke's sq., 3 rooms, private bath, all conveniences. Cedar 9645.

CALIFORNIA, nr. Davis, 5 rms., 2nd floor, bath, gar.; heat included. Linden 5[illegible]

MODERN—5 rm. apt., bath, laundry, Veteran st., nr. Perrysville ave. Fairfax 1043.

East End 40

COMPLETE RENT LIST
EAST END APARTMENTS, DUPLEXES, HOUSES.
REED & WILKINS,
6022 Center Ave.

HOUSE—10 rooms, for rent, in East End; possession immediately; rent reasonable. Hiland 7632.

EAST END AVE., 603, near Forbes st.—6-room house, double garage. Franklin 10007.

MURTLAND AVE., 1507, E. E.—6-rm. house, bath, garage. Linden 5467-J.

MENTION THE SUN-TELEGRAPH WHEN ANSWERING ADVERTISEMENTS.

TO THOSE WHO EMPLOY HELP

Help wanted ads received before 11 P. M. will appear in the 9 A. M. Edition the next day.
Ads received in the morning until 11 o'clock will appear in the 12:30 P. M. Edition the same day.

REMEMBER, HELP WANTED ADS APPEAR IN ALL SUN-TELE EDITIONS

FOR QUICK SERVICE CALL GRANT 5400

FOR RENT

Apartments, East End 36

SQUIRREL HILL APTS.
Four-room apartment with porch or sun parlor, heat, light, gas and refrigeration included; possession now or July 1; rent $102.50.
Two-room apartment (didnnette, kitchenette, living room with Murphy beds). Rent $70.
C. A. WEST,
1923 Murray ave. Hazel 7070.

SQUIRREL HILL.
$60, $75 and $80—Two and three-room apartments at 2130 Wightman st., including light, heat, gas, refrigeration, janitor service, etc.
Washington Real Estate Co.,
927 Fifth ave. Grant 2252.

DUPLEX
815 Denniston Avenue, 3 rooms and bath; rent $41.00.
REED & WILKINS,
6022 Center Ave.

King Edward Apartment
Beautiful apartment of 5 rooms, tile bath and shower; hot water heat and elevator service; possession June 15th. For price and permission to inspect call Court 5500 or Mayflower 5074.

SHADYSIDE district, cor. So. Negley and Elmer, William Pitt Apts., 7 rooms, sun parlor, 3 baths, frigidaire, $145 and $165. Negley Appt., 4 and 5 rooms, with bath, $80, $90 and $100, heat and janitor service included. See janitor, or call W. B. Wylie, Court 3973.

THE BELVEDERE
5525 ELLSWORTH AVE., COR. GRAHAM SHADYSIDE.
EXCLUSIVE, MODERN, CONVENIENT. Five or six rooms, sun porch, heat, Frigidaire, etc. Apply at Office or see Janitor

SQUIRREL HILL.
Dandy four-room, sun parlor, bath apartment, with heat and janitor service, $95 per month. Call Hazel 0716.

HIGHLAND DIST.—4 beautiful rooms, 3d floor, all conveniences. Montrose 2321.

S. MATHILDA ST., 219—Bargain, newly decorated apt. June free. Hazel 1948.

STANTON AVE.—Reduced rental, 4-room duplex, bath, heat. Montrose 0717.

LINCOLN AVE., 633—Private apt., 4 rms., bath, laundry, $35. Atlantic 1795.

City & Suburban 39

DESIRABLE 5-room and bath apartment, 2d floor, 900 Hill ave., Wilkinsburg; rent $57.50 per month.
Call Franklin 7161R or
PEOPLES SAVINGS & TRUST CO. of PGH.

RENT FREE TO JULY 1.
845—Wilkinsburg—6-rm. house and bath.
842—Graphic st.—5-rm. modern house.
Grant 4672. eve.; Sunday, Hazel 0956.

PERRYSVILLE, PA.—House, 5 rooms, bath, laundry, garage, garden, on paved street; bus passes door; rent $35. Perrysville 46.

FOR RENT—House, 6 rooms and bath, Linden ave., Cheswick, Pa. Inquire N. V. B. Ziegler. Phone 1130-W. New Kensington, Pa.

E. McKEESPORT—5 rooms, bath, laundry, enclosed sun porch; 12 minutes from Airbrake works on cars. Valley 1968.

PENFIELD PL., E. E.—New 6-rm. brick house hardwd. flrs., tile bath, Frigidaire, July 1; leaving city; $90. Hiland 8496-R.

BELLEVUE—Month rent free; 6-room brick house, tile bath, hot water heat, cor. lot, 2-car gar.; leav. city. Lin 5143.

BELLEVUE — 128 N. FREEMONT — 9-ROOMED HOUSE, RECEPTION HALL, $85. LINDEN 0947 OR 2107.

OVERHILL ST., 53—4 rooms, sun parlor, summer room, bath, laundry. Grant 3756-J.

ETNA—6 rooms and bath; possession June 1st. Edwin Austen, 415 Butler st. Sterling 0409.

CRAFTON HOME—$70.
Eight rooms, bath, garage; good location; May rent free. Call Court 2122.

NEW house, Kilbuck st., Glenfield—5rms., bath, mod. throughout. Sewick. 1246-R.

MODERN 8 rm. stone veneer; bath, 2-car gar.; garden. $45. Perrysville 72-R13.

North Side 41

FOR RENT.
WESTERN AVE.
Large 3-story brick dwelling, containing 10 rooms and 2 baths; suitable for rooming house.
Low Rental.
GEORGE BROS.,
307 Fourth Ave. Court 3060

REDUCED RENT.
Cozy 5-room house, bath, only $45 per month, in the best Perrysville avenue district. Only one block from car line.
AUSLANDER-KRASNOW,
304 Fifth-Grant Bldg. Grant 5507.

NEW HOUSE—Six rooms, tile bath, electric refrigeration; Brighton rd. district; $85. John J. McKenna Co., 301 Jones Law Bldg. Court 2489

South Hills 42

SUMMIT ST., KNOXVILLE
Nine-room brick; all modern conveniences, $90; possession at once. Hemlock 1164-R.

BROOKLINE; reduced rent; 6 rooms, bath, laundry; furnace; $50. Federal 2874-M.

6-ROOM house, 1 family, $50; on Willock rd., Brentwood. Hilpert, Car. 3354.

Furn. Apts. & Houses 45

Beautifully Furnished 6-Room Apartment
June 10 to Sept. 10; best Shadyside location, two car lines, bus close by, three full exposures, coolest in town, unusually large rooms, sun parlor, living room, real dining room, wide halls, pantry, big kitchen, enclosed porch, two bedrooms, unusually large bathroom with linen closet; will rent below my cost at rental including furnishings, gas, electricity, refrigeration, garage; no small children; best reference required; telephone during day Atlantic 3371; evenings Mayflower 9905.

LOUTELLUS APT. HOTEL
245 Melwood ave.; 1-2-3-room modern, efficient kitchenette apartments; finest in the city; superior service. Schenley 1100

LIBERTY and Baum blvd. dist.—4 rooms, bath apt., furn. complete, porch, yard, garage, nr. trains, cars, bus. Hiland 3082.

SOUTH BRADDOCK AVE., 443—For summer, attractive furn. 5-room duplex, 2nd floor; excellent location. Frank. 8079-W.

N. HIGHLAND AVE.—Attractive furnished private apts., 2-4-5 rooms, tile baths, hardwood floors. Hiland 9595.

OAKLAND, 308 McKee pl.—5 rms., furn. apt. all conveniences, priv. entrance; ref.

HOMEWOOD—Three newly furnished rms., bath, janitor service. Franklin 1194-R.

DELIGHTFUL apt. for two; perfect in every detail; Point Breeze. Montrose 6707

WILK.—3 large rooms, range, sink, kitchen cabinet, garage. Franklin 3156.

ONE 2-room efficiency apt.; also room, private shower. Mayflower 1721.

THREE cosy rooms with bath, working girl, $30. Hiland 0856-R

NICE 4-room apartment reasonable. Mayflower 9954.

Store Rooms 46

STORE ROOM—$70.00.
First class retail location on main traffic artery suitable for any small business. Call Fairfax 7721.

EAST LIBERTY storeroom; good location for any business. Grant 2773-J.

Business Properties 47

MFG. or storage, brick bldg. 55x128 ft., nr. Federal st. Reasonable. Hazel 3370.

2,000 SQ. FT. storage or mfg. space; private siding; reasonable. Hiland 6680.

GARAGE, 60x100, any other business. 379 Main, cor. Penn. Fisk 3561.

Offices & Desk Room 50

LOW-PRICED OFFICES.
Central Location.
Janitor service, steam heat, electric light included for
$20.00 Month.
GEORGE BROS.,
307 Fourth Ave. Court 3060.

Offices, Single or Suites
Outside offices at reduced rentals, well ventilated, passenger and elevator; janitor service.
Washington Real Estate Co.,
927 Fifth Ave.

FRONT office, Schaeffer Bldg., 241 Brownsville rd., Mt. Oliver. Lafayette 1974.

WILL share office in Fulton Bldg.; reliable party; stenog. service. Atlantic 9180.

DESK ROOM—Stenographic service; Fulton Bldg. Atlantic 9021 bet. 2 and 5.

DESK space, private fur. office; good location; reasonable; mfg. rep. Court 3315.

CHOICE cheerful offices, complete service moderate rental. Atlantic 4991

Resorts, Cottages, Etc. 52

CONNEAUT LAKE—4 and 6-room cottages, $20, $25, $30 weekly. A. J. Bishop, 3843 California ave., N. S.

COTTAGES, $200 season; gas, electric, pool. Willows Beach Co. Oakmont 1366.

FOR SALE

City & Suburban Houses 60

INVESTIGATE
Before You Buy or Build
VISIT
DONOUGHE'S $4,500 EXHIBITION HOME
7225 Penn Ave.
Between Homew'd & Lexington aves.
Open For Inspection.
10 a. m. to 9 p. m., Daily and Sunday.
BEAUTIFULLY FURNISHED BY JOHN A. SCOTT CO., EAST LIBERTY.
W. J. DONOUGHE CO.,
Verona, Pa.
Oakmont 177. City Office MO. 8118.

JOHN F. SWEENY HOMES
$11,000—Wonderful country home, near city, on popular state road; 5 acres and stylish home, 6 rooms and bath, electric, laundry; great garden; 75 fruit trees, 200 grape vines.
$4,650—$650 cash, balance easy; fine paved street; big lot for garden and chickens; 5 rooms and bath.
$7,000—Beechview; 6-room house front and 3 room rear; lot 60x110.
$3,500—$500 cash; fine paved street, close to city; move in, 6 rooms, big cellar, electric; level lot for garage.
JOHN F. SWEENY,
Diamond Bank Bldg

COUNTRY home, 4 acres, all kinds of fruit trees, 6-room frame house, running spring water, electric, furnace, laundry, bath, everything complete; 1½ miles to street car; near Emsworth and Camp Horne. Sewickley 75, ring 4.

BRICK HOUSE—8 rooms, rec. hall, tile bath, porch, 5 tile mantels, hot water heat, fruit, coal cellar, $9,500. Hazel 1182-J.

BRIDGEVILLE, 928 McLaughlin Rd.—9-room brick, 3 finished attic rms., 3-car garage, large lot. Sacrifice $7,500 for quick sale. A. Croato. Phone 270-J.

TWO new frame houses, 4 and 5 rooms, bath, gas, water, electric, furnace, $4,000-2,800; payment to suit, balance like rent. Carrick 2897-W.

BOGGSTON AVE., 12—House, 7 rms., nr. schools, So. Hills tunnel. Lafayette 0291-M.

HOMES—8 rms., 10 rms., 4 rms.; all modern and bargains. Lafayette 3229-M.

5-ROOM, mod. house, garage, $5,500; $500 down, or good lot first pay. Oak. 1171-M.

LANGLEY High School Dist.—3113 Ashlyn st., English type home. Walnut 3320.

SIX rooms, fin. attic, mod.; sublet part; 10 min. city, new blvd, $7,200. Laf. 4215-R.

East End Houses 61

Your Opportunity Is Here.
BUY BUILDER'S CHOICE HOMES.

2081 Chalfant st., Wilkinsburg	$ 9,800
1354 Marlboro ave.	12,500
6617 Jackson st., East End	12,500
Beautiful home in Morningside ave.	11,500
Six rooms, all brick, Swissvale	6,850
Near Edgewood station, brick	8,600
Braddock ave., 8 rms, and bath	8,000

Many of these homes can be handled with $500 to $1,000 down payment, balance as rent. $60 to $75 per month. Call owner for key to inspect. For further information call Franklin 0834.

FOX CHAPEL ROAD.
Finest located acreage in choice residence district. Price very low for cash sale.
C. C. McKALLIP & CO.,
336 Fourth ave. Court 3640.

ROSLYN PLACE
Shadyside
Brick, living room design, center hall residence, four bedrooms, tile bath (tub and shower) second floor, two maids' rooms, cedar room and bath third floor. Low price for quick sale.
O. R. MINNEMEYER,
918 Farmers Bank Bldg.

NORTH HIGHLAND HOME NEW
Consisting of 7 rooms and 2 baths; lot 40x120, with one-car garage; beautifully finished throughout; offered at less than cost.
5972 Baum Blvd. Montrose 8686.

No. Highland Section, $11,500
New all-brick, 6 rooms, tile bath, hardwood floors; garage; $1,000 cash, balance easy terms.
Peoples E. E. Real Estate Co.,
Montrose 4025. Penn & Highland Aves.

NICHOLSON STREET
Delightful 5-room brick and shingle cottage in Squirrel Hill, hardwood floors, tile bath; price $9,700; terms $500 cash, $70 monthly. Atlantic 3198.

PENN, LINDEN MANOR
We are offering perfect level lots in this most exclusive plan located on Julius st. at Linden, Point Breeze; $6,000 to $10,000. Mr. White, Atlantic 3198.

MUST SETTLE ESTATE.
Alder Court Apt.—7 rooms, 3 baths. Montrose 1088.

$9,500.00—COLLINS ave. 10 rooms. Estate agent, Postoffice Box 1709, Pittsburgh.

SUSQUEHANNA ST.—8-room brick, tile bath; room income $55. Franklin 0121-R.

North Side Houses 62

DAVIS DISTRICT—Six-room brick, $500 cash, balance monthly, new brick; 3458 Shadeland ave.; bargain. Evenings Linden 2522-R.

LIVERPOOL ST.—11-rm. bk., gas and coal furnaces, 2 garages. Cedar 3345-J.

DAVIS AVE. district—New 6-room house, price reasonable. Linden 3803.

Dormont, Mt. Lebanon 63

MT. LEBANON—$9,800
New 6-room brick, tile bath, shower, hardwood floors throughout; excellent location, 2 squares from stores and car line, in Washington School district; reasonable terms.
WM. A. KANE,
644 Washington Road. Lehigh 5002.

MT. LEBANON — Six-room home, bath, large level lot; convenient to schools, stores, cars, etc. 121 Academy ave.

ACADEMY AVE., 131—6 rms., tile bath, hrdw. flrs., finished 3rd flr.; frust, coal cellar. Lot 50x130. Lehigh 5203.

$24,500.00—MT. LEBANON duplex at cost. Estate Agent, Postoffice Box 1709, Pittsburgh.

MUST sell br. 5 r., mod., h. w. flrs., paved st., alley, nr. everything. Lehigh 5803-J.

$17,000—DUTCH Colonial, 6 rooms, mod., lot 47x125; garage, terms. Lehigh 4574.

$12,900—REAL buy, mod. 6-rm. home; weather stripped, awnings. Lehigh 4825-R.

$9,800 BRICK house, 6 rms., mod., brass plmbg, breakfast nook. Lafayette 3654-J.

$6,900—HOUSE, 6 rms., mod., fin. attic, recep. hall lot 30x100. Lehigh 4063-J.

Beechview, Brookline 64

$9,500—BRICK house, 6 rms., mod., 2 paved sts., handy everything. Le. 3137-J.

$11,000 HOUSE, 6 rms., mod., h. w. floors, wthr strip'd, side drive, gar. Le. 2919-J.

Carrick, Overbrook 65

10-RM. frame, 2 baths, gas, electric, water, cement cellar, $8,000. Carrick 0538-M.

Crafton, Ingram 67

ATTRACTIVE new home, 6 rooms, bath, hardwood, large level lot, terms arranged, $7,000. Walnut 0739-J.

Lots For Sale 71

EDGEWOOD ACRES, $720
Bargain price on lot 50x157, on paved and sewered street; must have cash. Write owner, V 176 Sun-Telegraph.

MUST have cash and will sacrifice my lot, 50x135, in Mt. Lebanon for $1,800; splendid location; all improvements; easy walking distance; alley in rear. Phone Lehigh 6516-J.

Oakmont, "The Golf City."
Lots on paved streets, $20 to $50 per foot. C. M. Tiers, 520 Seventh st., Oakmont.

ACRE in Patton township, 5 min. drive to Pitcairn or Turtle Creek; $1,500, or will trade for unimproved. Oakmont 538.

$1,850 will buy 3 lots 30x100 ea., foundation for house 26x32. Linden 0722-J.

SOUTH HILLS lot on Palm Beach ave., 40x100; 10-ft. alley. Mayflower 5654.

SOUTH HILLS lot on Palm Beach ave., 40x100; 10-foot alley. Mayflower 5664.

Miscellaneous 85

GRADUATION SPECIAL
100 Diamond Rings
Boys or girls—set in latest white gold mountings. Beautiful, large, fine quality diamond.
Friday and Saturday Only $25
VALUES UP TO $100.
GALLINGERS
929 LIBERTY AVE., PITTSBURGH, PA.
Jewelers and Brokers Since 1854.

FOR SALE Avalon, Ben Avon 69

$6,800—House, 7 rms., modern, paved st., level lot to alley; real buy. Fairfax 1230.

$8,500 HOUSE, 6 rms., mod.; 3 tile garages; paved st.; lot 50x115. Li 3830-R.

Business Properties 70

MARLIN PL.—Desirable building site, 70 ft. front, 5 min. to public, parochial schools, etc.; $3,250. Lehigh 3672.

INGRAM—Fully equipped barber shop; reasonable. Walnut 0181.

Sale Farms—Acreage 72

FOR SALE—Farm of 115 acres, Connoquenessing township, Butler county, Pa.; brick dwelling house, 8 rooms, bank barn, wagon shed, and other outbuildings; royalty from oil wells included. If interested, communicate with J. T. McCandless, 112 Ziegler avenue, Butler, Pa. Must be sold to close out estate.

121 ACRES, 7-rm. house, water, Delco system; 800 fruit trees, 25 acres coal; banked barn, outside bldgs.; water through pasture; 2 horses, 3 cows, chickens, ducks; crops in ground; other farm equipment; bargain, $8,000. Herman Friedeman, Box 19, R. D. 4, Millvale 1232-J.

NEAR COOPERSTOWN
85 acres, 10-room house, bath, furnace, barn, other buildings, good orchard, on good road; price $7,500. Reasonable terms arranged.
PATE REALTY COMPANY,
American Bank Bldg., Grant, cor. Sixth. Atlantic 6450.

105-ACRE FARM, 9-room brick house, all outbuildings, artesian water well, fruit trees. This farm can be divided. Sewickley 1443-R after 5 o'clock.

CINCH this for future, 2,000 acres land, 2 trout streams, game; $8-$9 per acre; 500 fenced; spring adjoining gun club. Write Marsh, Harrisville, Mich.

Sale or Exchange 73

TRADE—1926 Buick coach and $900 equity in beautiful Mt. Lebanon lot, all improvements for larger car. Write K 191, Sun-Telegraph.

DOWNTOWN business property, income $140; price $8,000; sacrifice. Grant 9753.

Summer Places for Sale 76

FOR SALE—Strictly modern cottage at Hawthorne Beach on Lake Erie, also front lot at Wooglin on Chautauqua Lake. A. S. Fitch, Westfield, N. Y.

BETHEL HIGHLAND home, 6 rms., modern, nr. Hillcrest; lot 50x283. Lehigh 7129-J.

Wanted, Real Estate 80

WILL pay cash for good lot in Dormont, Mt. Lebanon, Brookline, Box 7, South Hills Station.

FIVE-ROOM modern home, bath, all conveniences; prefer E. E. dist. Fairfax 8467.

Mortgage Loans 81

Second mortgages
Pennsylvania United States Bond & Mortgage Corporation
712 Frick Building

UNLIMITED FUNDS FOR
CONSTRUCTION LOANS
AND
JUNIOR MORTGAGES
Immediate Service.
Eugene S. Reilly & Co.
430-432 Fourth Ave. Court 5500.
Ground Floor.

NO COMMISSION
10-DAY
SETTLEMENTS.
C. C. McKALLIP & CO.
MORTGAGE AGENTS
EQUITABLE LIFE ASSURANCE SOCIETY
336 FOURTH AVENUE COURT 3640

Second Mortgages—$300 to $25,000
Monthly payments on $300 is $13; on $500, monthly payment is $14; on $1000, monthly payment is $29; payment includes the principal, interest, etc.; pay taxes, repairs or debts with loan, repayable on easy budget plan . . . 1 to 5 year term.
BANKERS MORTGAGE CORP.
230 Fifth Ave. Suite 700 ATlantic 6160

MORTGAGES WANTED.
First and Second.
Prompt service and reasonable charges; see us first for first and second mortgages; straight or monthly payment plan to fit your income. Please bring your deed.
Lawton Real Estate Co.,
436 Diamond St. Court 1348.

Second Mortgages $300 to $10,000
Private party; monthly payment on $1,000 is $25; no advance charge; liberal appraisal; immediate settlement; low expense.
S. D. CANTELOU Phone Atlantic 4195
905 Law & Finance Bldg., 429 Fourth Av.

BUILDING & LOAN
Association will consider applications for first mortgage loans on business or residential properties anywhere in Allegheny County.
F. R. TAYLOR,
801 Plaza Bldg. Atlantic 2644.

BLDG. & LOAN ASSN.
Mortgage money available immediately for desirable properties anywhere around Pittsburgh; no limit if value warrants, prompt liberal appraisals free. Secretary, Box 200, East Liberty. No brokers.

BANKING institution will accept applications for straight or amortization mortgages on residences, apartments, business properties, etc. Location no object. No appraisal charged. Send particulars to Secretary, Box 155, Oakland.

BUILDING and Loan Association wants applications from property owners for first mortgages; any good location; no advance appraisal fee. 1131 Arkansas ave., South Hills Station.

MONEY WAITING
For large mortgages. Broker, Postoffice Box 1709, Pittsburgh.

5½% MONEY (unlimited) long term; also building and loan funds. H. R. ROBERTS, 339 Fourth ave. Atlantic 2673. Evenings, Walnut 3007.

FIRST or second mortgage loans, 6%; private party; prompt service. Lehigh 7492.

MENTION THE SUN-TELEGRAPH WHEN ANSWERING ADVERTISEMENTS.

Loans Up To $300 82

The following companies are licensed by the state banking department and bonded to the state

LOANS
UP TO 300 DOLLARS ON YOUR NOTE
At lawful interest or deduction. NO FEES
PERSONS owning furniture, real estate, or with salaried positions accommodated. 24-hour service. Repayment arranged to suit borrower's requirements. A quick, dignified and confidential way to obtain immediate financial assistance. Our methods cheerfully explained. If you cannot call in person, write or telephone and our representative will see you.
Our Business Makes Friends
INTERSTATE COLLATERAL LOAN CO.
604 ARROTT BLDG.
COR. FOURTH & WOOD ST.
TELEPHONE COURT 3256.

Telephone ATlantic 3574
When to Borrow Money
PEOPLES
If the interest on your mortgage is about due or if you owe rent, grocer, doctor or other bills, we will advance you as much money as you need and centralize your indebtedness into one place.
LOAN
Our loans are made similar to the building and loan plan, whereby you return the money in small monthly payments and thereby reduce the interest accordingly. If you intend buying anything on time borrow from us and pay cash and avoid the installment prices. Our offices are private and your business will be confidential. Licensed by state banking department. We invite you to call.
COMPANY
LIBERTY AND STANWIX ST.
814 EMPIRE BLDG.

HELPFUL LOANS
UNDER STATE SUPERVISION.
$10 to $300.
LOANS TO HOUSEKEEPERS.
We make loans for any useful purpose if you are housekeeping. Low lawful rate. LOW RATES. BEST TERMS. LONG TIME. THE COST IS SMALL.

$ 10 for 30 days costs	$ .35
$ 40 for 30 days costs	$ 1.40
$100 for 30 days costs	$ 3.50
$200 for 30 days costs	$ 7.00
$300 for 30 days costs	$10.50

Other amounts in proportion. Every dollar paid on loan reduces the cost.
LOANS MADE IN ALL NEARBY TOWNS. If not convenient to call, write or phone. Information cheerfully given without obligation.
NO INDORSERS. NO FINES. NO FEES.
Telephones:
COURT 3486-3487.
Guarantee Loan Co.,
Room 403, Arrott Bldg.
N. W. COR. 4TH AND WOOD ST.

LOANS
$10 TO $300
The interest charges of this corporation are UNDER THE SUPERVISION OF THE DEPARTMENT OF BANKING, which makes it possible for you to borrow $10 to $300 in a dignified, business-like manner without paying more than the LAWFUL RATE OF INTEREST and without being imposed upon in any way.
WE DO NOT NOTIFY your employer; neither do we make inquiries of your friends, relatives or tradespeople.
NO ENDORSER REQUIRED. If you are unable to call at either of our convenient offices, phone or write us, and we will send a representative to your home.
Household Finance Corporation,
1601 FIRST NATIONAL BANK BLD.
511 WOOD STREET,
PHONE: ATLANTIC 1198.
315 PARK BUILDING,
6TH AVE. & SMITHFIELD ST.
PHONE: ATLANTIC 0735.

MENTION THE SUN-TELEGRAPH WHEN ANSWERING ADVERTISEMENTS.

Loans on Jewelry 83

We can help while storing FURS
Thousands avail themselves of this service yearly. They borrow money while getting the benefit of our fur storage facilities. Special low rates include storage.
6% Yearly Interest
on DIAMONDS, JEWELRY, WATCHES; LISTED STOCKS, LISTED BONDS, FURS, SILVER
½% per month to 3½% storage.
Yearly loans with renewals or monthly repayments. Furs—special rates. Modern Bank-like methods. Ladies especially, appreciate our courteous service.
JOS. DeROY & SONS
Diamond Loan Association
(10 Loan Companies Combined)
311 Smithfield St. Entire Building
Opposite Postoffice Use Elevators
Original Location ¾ Century

LOANS As Low as 1%
On Diamonds, Watches, Jewelry, Stock and Bonds. We also loan at low rates on Silverware, Cameras, Guns, Furs, Tools, Transits, Musical Instruments, Old Gold, Silver and Platinum Bought.
GALLINGER'S 929 LIBERTY AVE.
Phone ATlantic 5227. Established 1854.

LOANS ON DIAMONDS,
Watches, jewelry and all articles of value.
Wolk's 410 Market st., Opposite McCann's.

MENTION THE SUN-TELEGRAPH WHEN ANSWERING ADVERTISEMENTS.

Loans on Automobiles 84

Need Money ON YOUR AUTOMOBILE?
WE FINANCE INDIVIDUAL OWNERS WITH CLEAR TITLES. SMALL UNPAID BALANCES FINANCED. NO INTERFERENCE WITH USE OF CAR.
Pgh. Finance Corp.,
801 American Bank Bldg.,
Grant St. at Sixth Ave.
Opp. Wm. Penn Hotel. At. 6025

Miscellaneous 85

WHY PAY MORE?

$15 DOWN, BALANCE MONTHLY, places this beautiful new modern bathroom outfit in your home. Absolutely no seconds. A combination that is guaranteed to be strictly perfect and of the highest grade material. It comes complete with all fittings. Immediate delivery. Installation by our experts, or by yourself under our supervision. We advise immediate action, while stocks are complete and prices the lowest possible. Call phone Court 0807 or write for our complete plumbing and heating catalogue No. 8.
Manufacturer's Dist. Co.,
325-327 Penn Ave., Pittsburgh.

Ross Plumbing Supplies

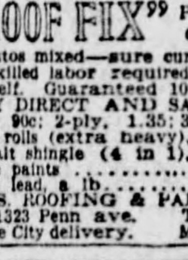

WHOLESALE TO YOU.
Pipe and Fittings.
Pipe Cut to Order.
OUR STORES:
223 Second ave., city.
6322 Frankstown ave.,
557 Homewood ave.,
455 Merchant st., Ambridge.
554 Fifth ave., McKeesport.
Send for free catalog.

"ROOF FIX" PER GAL. **$1.10**
Asbestos mixed—sure cure for leaky roofs. No skilled labor required, just brush it on yourself. Guaranteed 10 years.
"BUY DIRECT AND SAVE 25 TO 40%."
1-ply, 90c; 2-ply, 1.35; 3-ply, per roll $1.80
Slate rolls (extra heavy), per roll ...$1.90
Asphalt shingle (4 in 1), a bundle. $2.25
House paints ....90c up
White lead, a lb. ....8c and 10c
U. S. ROOFING & PAINT COMPANY,
1321-1323 Penn ave. Tel. Atlantic 8158.
Free City delivery. Mail orders filled.

SAVE 25% to 50%
COMPLETE BATHROOM INSTALLED INCLUDING TOILET, BATH TUB AND LAVATORY, TOTAL $200. CALL EVENINGS OR SUNDAYS. LEHIGH 2369-J.

Wholesale Price to You.

PLUMBING, HEATING TINNING, ROOFING MATERIALS, PAINTS, STOVES SEPTIC TANKS.
CATALOG ON REQUEST.
BURKE (4) Bros.
433 Liberty Ave.

Household Goods 86

USED SEWING MACHINES
REBUILT AND FULLY GUARANTEED.

$10 Singer	$3.98	$25 White	$12.50
$10 Domestic	$3.98	$30 Singer	$15.75
$15 White	$6.50	$35 White	$18.50

$45 Electric Portable, $22.50
TERMS
119 FEDERAL ST., N. S. 110 SIXTH ST.

10-PC. dining room suite, solid walnut, new, wonderful bargain, $200; radiola 28, complete, $150. Montrose 6254 or Federal 1653-M.

25-LB. capacity ice box, white, in good condition, $10. 654 Shady Drive E., Mt. Lebanon. Lehigh 1418-W.

LARGE 6-hole range, baker with thermometer, warming oven or broiler. Suitable restaurant. Linden 1414.

9-PIECE golden oak dining rm. suite, $50; 3-pc. mission set, $5 apiece. Sch. 0211.

ELECTRIC washing machine and mangle, first class condition, reasonable. Fisk 1956

WILL sell 3 room's furniture for $150; worth $250. Franklin 9862-W.

NINE-PIECE oak dining room suite, $75. Must sacrifice. Montrose 7355.

WHITE Sewing Machine, almost new. Sacrifice for $25. Linden 3099-J.

$75.00—Dining room suite, brown, mahogany, like new. Hazel 3552-M.

FOR SALE—Small kitchen cabinet; reasonable. Mayflower 8369.

Musical Instruments 87

Special Piano Tuning, $2
Tuned, cleaned, polished by factory expert on orders this week. R. Long. Hiland 9501.

WILL sacrifice $750 player piano for $195, including rolls and bench; terms may be arranged. See Mr. Sterling at 425 Liberty ave. Can be seen evenings.

PORTABLE Victoria and records; nice for campers; very reasonable. Fairfax 0743.

Radio & Equipment 88

BRUNSWICK RADIOLA in fine cabinet, cost $325, reduced to $150; terms, $25 cash, $12 monthly. A fine bargain in a Super-Heterodyne Radiola. Hoffmann's, 537 Wood st.

Office & Store Equipm't 89

FORT PITT TYPEWRITER CO.,
"The Old Reliable."
Main Store, 642-44 Liberty Ave. McCloy Building.
Branch Store, 428 Fourth Ave. Over 20 Years.
Phone Atlantic 8220.

DESKS, safe cabinet, sectional bookcases, Danner cases, steel cupboards, small desks, files, etc. 218 Third ave. Court 1960.

UNDERWOOD typewriter, like new; first $22.50 takes it. Fisk 2309-W.

Wearing Apparel 90

SAMPLE DRESSES, regularly $16.75, only $8.75. 1012 Diamond Bank Bldg.

Machinery & Tools 91

FAIRFIELD coal conveyor; good shape; discontinuing business; forced to sell cheap. Fisk 1198.

5 H. P. TUBULAR boiler in good condition. Sterling 1107-J.

Automobiles For Sale 94

TAKE IT TO
"BENNETTS"
Your old cars and trucks; highest prices paid, regardless of year, model or make.
SEE US FIRST
For lowest prices on parts for any make of car or truck. Complete selection.
BENNETT BROTHERS
Grant and Water Sts.
Phone Court 0351-3252.
MAIL ORDERS—24-HOUR SERVICE.
PLANT NO. 2.
5100-5220 Center Ave.
Phone Montrose 0911.

FRANKLIN COUPE
Series 11, 1925, two-pass., color blue, car in A-1 condition; run very little. Price $1,250. See Crowley, 6042 Mayflower. 447 N. Craig st.

GENERAL REPAIRING
of Motor Trucks.
Lange Motor Truck Co.,
Hamilton & Fifth Aves., Pgh.

Buick Sport Touring
1925, color duo tone, good tires, Burbank top. Price $475; terms. See Crowley, 6042 Mayflower or 442 North Craig st.

AUTO TIRES CO.
206 MARKET ST. COURT 4363.
Steelcote
RUBBER AUTO ENAMEL
HEADQUARTERS.

Franklin 1927 Sedan
Moleskin Grey color; balloon tires, car run very little, price reasonable; terms. See Crowley, 6042 Mayflower, 447 N. Craig st.

Franklin 1926 Vic-Cpe.
4-Pass., lush green color. Car in first-class condition, balloon tires; terms. See Crowley, 6042 Mayflower, 447 N. Craig street.

NASH COACH.
Good paint, plenty of power, disc wheels, bumpers and good mechanically, $210 down, balance monthly. See Porter at Richard M. Jennings, Jr., 138 E. Main st. Carnegie 1395.

BARGAIN — Chandler coach, 1925; good condition; paint like new; $375 cash. Linden 1906-R.

1928 CHRYSLER 72 Sedan, 4 door, good as new; must sacrifice. Braddock 3026.

Marmon Custom Sedan
4-Pass., with balloon tires, 4-wheel brakes, can't tell it from new. Price reasonable; terms. See Crowley, 6042 Mayflower or 447 N. Craig st.

Dodge Victory 6 Demonstrator
5-passenger De Luxe sedan, finish like new; have had best mechanical attention; will be equipped with 4 new tires. See Porter at Richard M. Jennings, Jr., 138 E. Main st. Carnegie 1395.

Cunningham 1927 Custom Sedan
Run very little, car fully equipped, wire wheels, trunk, cost $8,500. Price $3,250. Terms. See Crowley, 6042 Mayflower. 447 N. Craig st.

'23 FORD Touring; motor A-1 condition; $20. 215 Park ave., Ben Avon.

Franklin 9-B Touring
5-Pass., has a Winter top, good tires and paint. Price $200; terms. See Crowley, 6042 Mayflower. 447 N. Craig st.

FORD 2-DOOR SEDAN.
Very late 1927 model, painted gray, 5 wire wheels, practically new tires, $118 down, $21.30 a month for 10 months. See Porter at Richard M. Jennings, Jr., 138 E. Main st. Carnegie 1395.

1925 FORD coupe; perfect condition; 5 cord tires; must sell; need cash; $95. Fisk 2309-W.

CHRYSLER imperial 80, 5-pass. sedan, 1927; 5,000 miles. Hiland 7115.

STUTZ "8" COUPE, 1926
4-pass., overhauled, renickeled and seat covers; driven 13,000 miles, $1,500.
HOEVELER-STUTZ CO.
Center and Negley Aves. Montrose 4700.

HUPMOBILE COUPE
4-Pass., car in A-1 condition. Price $225; terms. See Crowley, 6042 Mayflower or 447 N. Craig st.

1927 Chrysler 80 Sedan
5-pass., seat covers; fully equipped; excellent condition; rare bargain, $1,650.
HOEVELER-STUTZ CO.
Center and Negley Aves. Montrose 4700.

WHIPPET, 1927, coach, A-1 condition; motor has been thoroughly reconditioned; $350; terms. Russell-Knight Co., Carnegie 1420.

Hudson 1926 Coach
Duco paint, balloon tires, car run 10,000 miles, can't tell it from new. Price $650. See Crowley, 6042 Mayflower. 447 N. Craig st.

1925 WILLYS-KNIGHT Sedan—Tires and paint excellent; generally reconditioned; perfect shape; written guarantee. Sell cheap to quick buyer. Carnegie 1420.

STUTZ 1926 "8" SPORT
5-pass. touring, only driven 10,000 miles; looks like a new car; bargain $1,500.
HOEVELER-STUTZ CO.
Center and Negley Aves. Montrose 4700.

Franklin 10-B Sedan
5-Pass., 4-door body. Car in A-1 condition, good tires, must sell. Price $475; terms. See Crowley, 6042 Mayflower. 447 N. Craig st.

Automobiles For Sale 94

STUTZ BROUGHAM, 1926
5-pass. Sedan, 4 brand new tires; duco paint; like new, mechanically perfect; guarantee wonderful power and luxury, or $1,500.
HOEVELER-STUTZ CO.
Center and Negley Aves. Montrose 4700.

CADILLAC 7-pass. sedan, like new, practically new tires, mechanically A-1; bargain, $650, terms. Russel-Knight Co., 301 East Main st. Carnegie 1420.

1926 PACKARD 6 SDAN
5-passenger, new duco, fully equipped; a rare bargain, $1,150.
HOEVELER-STUTZ CO.
Center and Negley Aves. Montrose 4700.

1921 FORD Touring; looks like new; nothing to buy; $60. Fairfax 0394.

NASH SPORT SEDAN
5-Pass., new tires, can't tell it from new; price reasonable. See Crowley, 6042 Mayflower, 447 N. Craig st.

BUICK SEDAN, 1926
5-pass. model 26-47-A; 4-door sedan, best upholstery and paint like new; driven very little; only $775.
HOEVELER-STUTZ CO.
Center and Negley Aves. Montrose 4700.

1926 4-CYL. OVERLAND 7.
New tires, condition of paint perfect, mechanical performance guaranteed. $400. Carnegie 1420.

BUICK 1925 COACH
Balloon tires, 4-wheel brakes, car run very little. Price $575; terms. See Crowley, 6042 Mayflower or 447 N. Craig st.

LATE model Ford roadster, very good running condition, $150. See Mr. Wigle, 819 Water st. Court 0486.

Trucks & Tractors 95

Used **INTERNATIONAL** Trucks
Open Evenings and Sundays

$1600—	1927 International, 3-ton, model 63, steel body, and under body hoist, pneumatic tires. This job is as good as new, and sells for $4,450 new.
$425—	1928 Whippet, panel body truck, this truck is only 3 months old, and of course looks and performs like new.
$115—	1923 Reo Speed Wagon, express body, overall top, tires and mechanical condition good.
$100—	1925 Graham Bros. truck; this job needs some work, good cab and tires, extra long wheel base.
$60—	Ford ½-ton truck, with panel body.
$100—	Oakland Sport Model, 6 tires, mechanical condition perfect.
$200—	Wills St. Claire, in excellent good condition; five tires.
$30—	Ford Coupe, box on back.

We take trades and make terms. See these and others. Call Klee.
International Harvester Co. of America,
7325 Penn Ave. Hiland 3200.

USED TRUCK DEPT.
Lange MOTOR TRUCK CO.
USED TRUCKS AS LOW AS
$100.00
LANGES AND OTHER MAKES
Reconditioned or rebuilt and worth much more than price we ask for them.
MONTROSE 6080 AND 6081.
TERMS TO SUIT.
Hamilton & Fifth Ave., Pgh.

CYLINDER GRINDING
Electric Welding.
Lange Motor Truck Co.,
Hamilton & Fifth Aves., Pgh.

DODGE SCREEN TRUCK.
1925 model, ¾-ton, good paint and good tires; mechanically right. See Porter at Richard M. Jennings, Jr., 138 E. Main st. Carnegie 1395.

2½-TON dump truck, good appearance, excellent mechanical performance, guaranteed; forced to sell cheap. Fisk 1198.

1925 FORD ½-ton truck, perfect mechanical condition, $75.00; discontinuing business; ONLY $75.00. Fisk 1198.

MACHINE SHOP WORK
Of All Kinds.
Lange Motor Truck Co.,
Hamilton & Fifth Aves., Pgh.

$60—FORD ton truck; good running condition; bargain. Call Cedar 4448-W.

Motorcycles & Bicycles 98

INDIAN.
Motorcycle with side car; paint absolutely perfect; brand new tires; guaranteed. Must sacrifice for $200.00. Carnegie 1420.

Garages For Sale 99

TWELVE MONTHS TO PAY

Metal Garage Mfrs.
A Call will bring our representative.
Phone Sterling 1075 or evenings.
Hemlock 4017.
Standard Metal Garage Corp.,
SYCAMORE ST., ETNA, PA.

Dogs, Cats, Etc. 100

$8 ESKIMO PUPS $8
Beautiful pups from good stock; must sell; will ship out of city. 6317 Frankstown ave. Open evenings.

Horses, Cows, Etc. 101

YOUNG Guernsey cow, dairy type, milks 5½ gal. per day; tub. test. Carrick 1753.

Legal Notices 107

OSCAR G. MEYER, Attorney-at-Law,
503 East End Savings & Trust Bldg., Pittsburgh, Pa.
In the Court of Common Pleas of Allegheny county, state of Pennsylvania, as: No. 2091 January term, 1928. Mabel M. McLaughlin vs. William McLaughlin, in divorce a vinculo matrimonii: To William McLaughlin, respondent: You will please take notice that the above case has been put at issue and that testimony will be taken by the said court at the City-County Building, Pittsburgh, Pa., when it comes up in its regular turn on the trial list or as soon thereafter as suits the convenience of the court, when and where you may attend if you see proper.
OSCAR G. MEYER,
Attorney for Libellant.

KIVIE WOLFE & B. D. SANDOMIRE
Attorneys-at-Law,
508 Grant st., Pittsburgh, Pa.
Notice is hereby given that letters of administration on the estate of George W. Bell, deceased, late of Pittsburgh, Allegheny County, have been granted to the undersigned, to whom all persons indebted to said estate are to make immediate payment, those having claims or demands against same will make them known without delay.
GEORGE H. BELL, Administrator,
3107 Penn ave., Pittsburgh, Pa.

ALBERT G. LIDDELL, Attorney-at-Law
413 Union Trust Bldg., Pittsburgh, Pa.
Notice is hereby given that letters testamentary on the estate of May L. Henry, deceased, late of West View Borough, Allegheny County, have been granted to the undersigned, to whom all persons indebted to said estate are to make immediate payment, those having claims or demands against same will make them known without delay.
THOMAS J. HENRY, Executor,
15 Jamaica Ave., West View, Pa.

A. B. ANGNEY, Attorney-at-Law,
705 Peoples Bank Building, Pittsburgh, Pa.
Notice is hereby given that letters of administration on the estate of Joseph Schafer, deceased, late of Pittsburgh, Allegheny County, have been granted to the undersigned, to whom all persons indebted to said estate are to make immediate payment, those having claims or demands against same will make them known without delay.
IDA M. PHILLIPS, Administratrix,
835 Peralto st., N. S., Pittsburgh, Pa.

ALBERT G. LIDDELL, Attorney-at-Law
413 Union Trust Bldg.
Notice is hereby given that letters testamentary on the estate of Margaret J. Sheehan, deceased, late of Pittsburgh, Allegheny county, have been granted to the undersigned, to whom all persons indebted to said estate are to make immediate payment, those having claims or demands against same will make them known without delay.
DAVID J. SHEEHAN, Executor,
5124 Carnegie ave. Pittsburgh, Pa.

MENTION THE SUN-TELEGRAPH WHEN ANSWERING ADVERTISEMENTS.

Legal Notices 107

CALHOUN & CALHOUN,
Attorneys-at-Law,
524 Fourth Ave., Pittsburgh, Pa.
Notice is hereby given that letters testamentary on the estate of Mary Jean McCracken, otherwise known as Mary Jane McCracken, deceased, late of Lincoln township, Allegheny County, have been granted to the undersigned, to whom all persons indebted to said estate are to make immediate payment, those having claims or demands against same will make them known without delay.
THOMAS J. McCRACKEN, Executor,
Elizabeth, Pa., R. D. No. 1.

SYDNEY FRANKENSTEIN,
Attorney-at-Law,
No. 1113 First National Bank Building.
Notice is hereby given that letters testamentary on the estate of Henry Kamens, deceased, late of Pittsburgh, Allegheny County, have been granted to the undersigned, to whom all persons indebted to said estate are to make immediate payment, those having claims or demands against same will make them known without delay.
BENJAMIN M. KAMENS,
317 Cumberland st., Cumberland, Md.,
ALFRED F. KAMENS,
312 Morrowfield Apts., Pittsburgh, Pa.,
Executors.

WM. L. MILBURN, Attorney-at-Law,
No. 101-4 Jones Law Building.
Notice is hereby given that letters testamentary on the estate of Andrew Glover, deceased, late of Ben Avon, Allegheny County, have been granted to the undersigned, to whom all persons indebted to said estate are to make immediate payment, those having claims or demands against same will make them known without delay.
WILLIAM J. GLOVER, Executor,
202 Fisk avenue, Avalon, Pa.

DON F. D'IVERNOIS & E. C. TROTT,
Attorneys-at-Law,
706 Berger Building, Pittsburgh, Pa.
In the Court of Common Pleas of Allegheny County, Pennsylvania, as: No. 4846 January Term, 1928. Charles Keown vs. Frances Jane Keown. In divorce a vinculo matrimonii: To Frances Jane Keown, respondent: Take notice that above case is at issue and will be tried by said court at the City-County Building, Pittsburgh, Pa., when called in its turn, or as soon thereafter as suits the convenience of the court.
DON F. D'IVERNOIS & E. C. TROTT,
Attorneys for Libellant.

NOTICE is hereby given that letters of administration on the estate of Emma M. Schade, deceased, late of Pittsburgh, Allegheny County, have been granted to the undersigned, to whom all persons indebted to said estate are to make immediate payment, those having claims or demands against same will make them known without delay.
WM. HENNING, Administrator,
1809 Carson st., S. S., Pittsburgh, Pa.

WILLIAM A. WILSON, Attorney-at-Law,
No. 226 Fourth avenue.
Notice is hereby given that letters of administration on the estate of John D. Walker, deceased, late of Pittsburgh, Allegheny County, have been granted to the undersigned, to whom all persons indebted to said estate are to make immediate payment, those having claims or demands against same will make them known without delay.
SAMUEL M. SHELLY, Administrator,
226 Fourth avenue, Pittsburgh.

H. R. BIRMINGHAM, Attorney-at-Law,
602 Park Bldg., Pittsburgh, Pa.
Notice is hereby given that letters testamentary on the estate of Amelia Goetz, sometimes called Emilie Goetz, deceased, late of Pittsburgh, Allegheny county, have been granted to the undersigned, to whom all persons indebted to said estate are to make immediate payment, those having claims or demands against same will make them known without delay.
MRS. EMMA HUEMMRICH, Executrix,
Care 602 Park Bldg., Pittsburgh, Pa.

WILLIAM L. JACOB, Attorney-at-Law,
Guthrie Bldg.,
436 Diamond st., Pittsburgh, Pa.
In the Court of Common Pleas of Allegheny County, Pennsylvania, as: No. 898, April term, 1928. John Czurko vs. Anna Czurko. In divorce a vinculo matrimonii: To Anna Czurko, respondent: The subpena and alias subpena in the above case having been returned non est inventus, you are hereby notified and required to appear in said Court on the first Monday of July, A. D. 1928, to answer the petition and libel filed in said case.
ROBERT H. BRAUN, Sheriff.

Legal Notices 107

HENRY J. GELM, Attorney-at-Law,
518 Berger Bldg., Pittsburgh, Pa.
In the Orphan's Court of Allegheny County, State of Pennsylvania, No. 329, April term, 1928. In re estate of John Berkowski, absentee: To John Berkowski: Take notice that a decree has been entered in the above proceedings that legal presumption of the death of John Berkowski is tehrefore required, if living, or any other persons for him, to produce to the said court on or before the 15th day of September, 1928, at 10 o'clock a. m., satisfactory evidence of his continuance in life, and unless such satisfactory evidence is furnished to the court, the decree entered by the Orphan's Court in the above proceedings will be confirmed absolutely and the Register of Wills of Allegheny county will be directed to issue letters of administration to the persons entitled thereto. By order of the Orphan's Court of Allegheny County.
JOSEPH N. MACKRELL,
Clerk of Orphan's Court.

IN THE Court of Common Pleas of Allegheny County, Pa. In re Petition of Rt. Rev. H. C. Boyle, Roman Catholic Bishop of the Diocese of Pittsburgh, Pa., Trustee for St. Malachy's Roman Catholic Congregation of Pittsburgh, Pa., for leave to sell real estate, and for transfer of proceeds. No. 2225 April Term, 1928. Docket A. No. 4614 April Term, 1928. Docket B. To whom it may concern: Notice is hereby given that the above named Trustee has filed his accounts in the above named Court at the above specified numbers and term and that application for confirmation thereof will be made to said Court on the 23rd day of June, 1928, at 9:30 o'clock a. m., unless exceptions be filed on or before that date.
Chas. D. Gillespie, Attorney for Petitioner,
524 Fourth avenue, Pittsburgh, Pa.

A. W. POWELL, Attorney-at-Law,
Jones Law Bldg., Pittsburgh, Pa.
In the Court of Common Pleas of Allegheny Count, State of Pennsylvania, as: No. 2121 October term 1927. Mable Gregg Edwards vs. Glen L. Edwards, since ascertained to be James Glenwood Evans, in divorce a vinculo matrimonii. To Glen L. Edwards, Respondent: You will please take notice that the above case has been put at issue and will be heard by the said court at the City-County Building, Pittsburgh, Pa., when it comes up in its turn on the trial list, or as soon thereafter as suits the convenience of the court, when and where you may attend if you see proper.
A. W. POWELL, Attorney for Libellant.

IRA D. SHAW, Attorney-at-Law,
66 St. Nicholas Bldg., Pittsburgh, Pa.
Notice is hereby given that letters testamentary on the estate of Henry Rahe, deceased, late of Duquesne, Allegheny County, have been granted to the undersigned, to whom all persons indebted to said estate are to make immediate payment, those having claims or demands against same will make them known without delay.
EDWARD R. FEY,
JOSEPH E. FEY,
Executors,
W. Grant ave., Duquesne, Pa.

ALBERT BARNES SMITH,
Attorney-at-Law,
St. Nicholas Building.
Notice is hereby given that letters testamentary on the estate of Margaret Nolan, deceased, late of Pittsburgh, Allegheny County, have been granted to the undersigned, to whom all persons indebted to said estate are to make immediate payment, those having claims or demands against same will make them known without delay.
MARY TERESA NOLAN, Executrix,
1316 Halsey place, Pittsburgh, Pa.

WILLIAM L. JACOB, Attorney-at-Law,
436 Diamond st.
Notice is hereby given that letters of administration on the estate of Edward Viccari, deceased, late of Pittsburgh, Allegheny county, have been granted to the undersigned, to whom all persons indebted to said estate are to make immediate payment, those having claims or demands against same will make them known without delay.
ENRICO VICCARI, Administrator,
141 Maxwell st., Pittsburgh, Pa.

HERBERT R. HAHN, Attorney-at-Law,
1505 Park Bldg.
Notice is hereby given that letters of administration on the estate of James W. Harper, Sr., deceased, late of Coraopolis borough, Allegheny county, have been granted to the undersigned, to whom all persons indebted to said estate are to make immediate payment, those having claims or demands against same will make them known without delay.
G. C. HARPER, Administrator,
1708 Vance ave., Coraopolis, Pa.

HERBERT R. HAHN, Attorney-at-Law,
1505 Park Bldg.
Notice is hereby given that letters of administration on the estate of Fred L. Yolton, deceased, late of Findlay township, Allegheny county, have been granted to the undersigned, to whom all persons indebted to said estate are to make immediate payment, those having claims or demands against same will make them known without delay.
IDA HAZEL YOLTON,
Administratrix,
Imperial, Pa.

D. K. FERREE, Attorney-at-Law,
807 Jones Law Bldg.
Notice is hereby given that letters of administration on the estate of Paul George Sunderman, deceased, late of Pittsburgh, Allegheny county, have been granted to the undersigned, to whom all persons indebted to said estate are to make immediate payment, those having claims or demands against same will make them known without delay.
HILDA A. SUNDERMAN,
Administratrix,
316 Cedarville st., Pittsburgh, Pa.

J. M. STONER & SONS,
Attorneys-at-Law,
Bakewell Bldg., Pittsburgh, Pa.
Notice is hereby given that letters of administration, c. t. a., on the estate of Mary A. Smith, deceased, late of Pittsburgh, Allegheny County, have been granted to the undersigned, to whom all persons indebted to said estate are to make immediate payment, those having claims or demands against same will make them known without delay.
MANCHESTER SAVINGS BANK & TRUST COMPANY,
Administrator, c. t. a.
1310 Beaver Ave., Pittsburgh, Pa.

S. H. HUSELTON, Attorney-at-Law,
403 Berger Bldg., Pittsburgh, Pa.
Notice is hereby given that letters of administration on the estate of Joseph C. Titus, deceased, late of Pittsburgh, N. S., Allegheny County, have been granted to the undersigned, to whom all persons indebted to said estate are to make immediate payment, those having claims or demands against same will make them known without delay.
MERVYN J. TITUS, Administrator,
106 West Stockton ave., Pittsburgh, Pa.

STONE, CHALFANT & McCANDLESS,
Attorneys-at-Law,
No. 622 Frick Building.
Notice is hereby given that letters testamentary on the estate of Minerva A. Muehlbronner, deceased, late of Pittsburgh, Allegheny County, have been granted to the undersigned, to whom all persons indebted to said estate are to make immediate payment, those having claims or demands against same will make them known without delay.
WILLIAM HARRISON MUEHLBRONNER,
Executor,
104 East North ave., N. S., Pittsburgh, Pa.

JOHN K. BENN, Attorney-at-Law
1210 Berger Bldg., Pittsburgh, Pa.
Notice is hereby given that letters of administration c. t. a. on the estate of Katherine E. Berringer, deceased, late of North Braddock Allegheny County, have been granted to the undersigned, to whom all persons indebted to said estate are to make immediate payment, those having claims or demands against same will make them known without delay.
BRADDOCK TRUST CO., Administrator C. T. A.,
Braddock, Pa.

McINTOSH & GARRAHAN,
Attorneys-at-Law,
1204 Standard Life Bldg., Pittsburgh, Pa.
Notice is hereby given that letters testamentary on the estate of Elizabeth A. Diebold, deceased, late of Pittsburgh, Allegheny County, have been granted to the undersigned, to whom all persons indebted to said estate are to make immediate payment, those having claims or demands against same will make them known without delay.
THERESA F. VOGEL, Executrix,
5820 Alder st., Pittsburgh, Pa.

HERBERT PATTERSON, Attorney-at-Law,
No. 801 Berger Building.
Notice is hereby given that letters of administration on the estate of Walter B. Canfield, deceased, late of Wilkinsburg, Allegheny County, have been granted to the undersigned, to whom all persons indebted to said estate are to make immediate payment, those having claims or demands against same will make them known without delay.
ISABELLA CANFIELD, Administratrix,
431 Rebecca street, Wilkinsburg, Pa.

LAWRENCE B. COOK, Attorney-at-Law,
Park Bldg., Pittsburgh, Pa.
Notice is hereby given that letters testamentary on the estate of Abraham H. Kauffman, deceased, late of Pittsburgh, Allegheny County, have been granted to the undersigned, to whom all persons indebted to said estate are to make immediate payment, those having claims or demands against same will make them known without delay.
JOHN H. KAUFFMAN, Executor,
211 Millbridge st., Pittsburgh, Pa.

C. W. SEEL, Attorney-at-Law,
No. 415 Park Building.
Notice is hereby given that letters of administration on the estate of Elizabeth, otherwise Lizzie Kennedy, deceased, late of Etna Borough, Allegheny County, have been granted to the undersigned, to whom all persons indebted to said estate are to make immediate payment, those having claims or demands against same will make them known without delay.
ETHEL M. PILGRIM, Administratrix,
Vilsack street, Etna, Pa.

J. A. BLAIR, Attorney-at-Law,
714 Bakewell Bldg., Pittsburgh, Pa.
Notice is hereby given that letters testamentary on the estate of Katherina Weber, deceased, late of Pittsburgh, Allegheny County, have been granted to the undersigned, to whom all persons indebted to said estate are to make immediate payment, those having claims or demands against same will make them known without delay.
ELIZABETH K. WEBER, Executrix,
7300 Idlewild St., Pittsburgh, Pa.

RALPH F. HUNTER, Attorney-at-Law,
No. 412 Bakewell Building.
Notice is hereby given that letters of administration on the estate of Jennie Dever, deceased, late of Crafton, Allegheny County, have been granted to the undersigned, to whom all persons indebted to said estate are to make immediate payment, those having claims or demands against same will make them known without delay.
F. F. DEVER, Administrator
5 Harrison street, Crafton, Pa.

Auction Sales 106

AUCTION SALE.

We will offer for sale at public auction, for account of whom it may concern, on Saturday, June 9, 1928, at 10 a. m., daylight saving time, at our office, 310 Peoples Bank Building, 307 Fourth ave., Pittsburgh, Pa., the following securities:

(1) Promissory note for $10,000, dated Pittsburgh, Pa., July 10, 1924, made by Ellis G. Eyer, to order of Guy W. Brown and by him indorsed, payable 60 days after date, at First National Bank at Pittsburgh.

(2) Bond of Ellis G. Eyer to John S. Hershberger, trustee, dated July 6, 1911, in penal sum of $10,683.78, conditioned for payment of $5,341.89, payable as follows, viz.: One-half thereof July 6, 1912, and the remaining one-half thereof July 6, 1913, with interest at 5%, together with mortgage securing the same, of even date therewith, recorded in the Recorder's Office of Greene county, Pennsylvania, in Mortgage Book Vol. 43, page 93, said mortgage covering all the coal of the Pittsburgh or River Vein underlying a tract of land in Aleppo township, Greene county, Pennsylvania, comprising 97.393 acres, together with mining rights therein.

(3) Bond of Ellis G. Eyer to John S. Hershberger, trustee, dated July 6, 1911, in penal sum of $9,371.92, conditioned for the payment of $4,685.96, payable as follows, to wit: One-half thereof July 6, 1912, and the remaining one-half thereof July 6, 1913, with interest at 5%, together with mortgage securing the same, of even date therewith, recorded in Recorder's Office of Green county, Pennsylvania, in Mortgage Book Vol. 43, page 405, said mortgage covering all of the coal of the Pittsburgh or River Vein underlying a tract of land, situate in Aleppo township, Greene county, Pennsylvania, containing 85.454 acres, together with mining rights therein.

Said notes, bonds and mortgages may be inspected at offices of Alter, Wright & Barron, 1009 Park Building, Pittsburgh, Pa.

J. M. ASKIN & CO.,
Auctioneers.

MENTION THE SUN-TELEGRAPH WHEN ANSWERING ADVERTISEMENTS

Official—Pittsburgh 111

CITY OF PITTSBURGH, PA.
DEPARTMENT OF PUBLIC WELFARE.

UTILITIES FOR CITY HOME AND HOSPITALS, MAYVIEW, PA.
May 29, 1928.

Sealed proposals in duplicate, addressed to the Director of the Department of Public Welfare, for furnishing, installing and constructing certain utilities, will be received at the office of City Controller, City-County Building, Pittsburgh, Pa., until 9:00 o'clock a. m. (Eastern Standard time), June 21, 1928, and will be publicly opened and read in Council Chamber one hour later.

ROADS AND WALKWAYS—CONTRACT NO. 1.

Construction of roads and walkways at Pittsburgh City Home and Hospitals, Mayview, Pa.

STEAM LINES AND APPURTENANCES—CONTRACT NO. 2.

Furnishing and installing steam lines and appurtenances at Pittsburgh City Home and Hospitals, Mayview, Pa.

POWER LINES, GROUND LIGHTS AND AUXILIARY EQUIPMENT CONTRACT NO. 3.

Furnishing and installing power lines, ground lights and auxiliary equipment at Pittsburgh City Home and Hospitals, Mayview, Pa.

RAILROAD SIDING—CONTRACT NO. 4.

Construction of railroad siding at Pittsburgh City Home and Hospitals, Mayview, Pa.

SEWERS, WATER AND GAS LINES AND APPURTENANCES—CONTRACT NO. 5.

Construction of sewers, water and gas lines and appurtenances at Pittsburgh City Home and Hospitals, Mayview, Pa.

BRICK CHIMNEY AND FOUNDATION—CONTRACT NO. 6.

Construction of brick chimney and foundation at Pittsburgh City Home and Hospitals, Mayview, Pa.

POWER HOUSE EQUIPMENT—CONTRACT NO. 7.

Furnishing and installing power house equipment at Pittsburgh City Home and Hospitals, Mayview, Pa.

WATER SOFTENING EQUIPMENT—CONTRACT NO. 8.

Furnishing and installing water softening equipment at Pittsburgh City Home and Hospitals, Mayview, Pa.

Bids shall be accompanied by bonds in amounts given below for the various contracts, fully and legally executed with a Surety or Trust Company, which has complied with the City ordinances relating thereto; said bond shall be in the form of bond attached to the specifications.

Contract No.	Description.	Amount of Bond.
1.	Roads and Walkways	$17,500
2.	Steam Lines and Appurtenances	15,000
3.	Power Lines, Ground Lights and Auxiliary Equipment	20,000
4.	Railroad Siding	4,000
5.	Sewers, Water and Gas Lines and Appurtenances	17,500
6.	Brick Chimney and Foundation	8,500
7.	Power House Equipment	40,000
8.	Water Softening Equipment	5,000

Drawings, specifications, forms of contract and proposal blanks for use in submitting a bid may be obtained at the office of Morris Knowles, Inc., Engineers, 507 Westinghouse Bldg., Pittsburgh, Pa., by depositing a certified check for Twenty ($20.00) Dollars made payable to the Department of Public Welfare, City of Pittsburgh. Receipts for said deposits will be given and the money refunded upon the return of plans and specifications in good condition and without marking within 10 days after the date bids are opened.

The right is reserved to reject any or all bids deemed advisable for the best interest of the City of Pittsburgh.

CITY OF PITTSBURGH, PA.
CHARLES H. KLINE, MAYOR.
MRS. BERTHA F. RAUH,
DIRECTOR, DEPT OF PUBLIC WELFARE.
MORRIS KNOWLES,
INCORPORATED, ENGINEERS.

PITTSBURGH, PA.
DEPARTMENT OF SUPPLIES.
Pittsburgh, Pa., May 29, 1928.

Separate sealed proposals will be received at the office of the City Controller, first floor, City-County Building, Pittsburgh, Pa., until 10 o'clock a. m., Tuesday, June 5, 1928, (Daylight Saving Time) and the same will be opened and publicly read one (1) hour later in Council Chamber, building aforesaid for the furnishing and delivery of the following:

For the furnishing and delivery of six (6) auto trucks for the Bureau of Highways and Sewers.

Specifications and general blanks for bidding can be secured at the office of the Director of the Department of Supplies, 619 City-County Building, Pittsburgh, Pa.

Bids to be accompanied by a bond of two (2) freeholders of Allegheny County, probated before the City Clerk or the Assistant City Clerk, or the bond of a surety company which has complied with the ordinance relative to the furnishing of bonds for city contracts.

The Mayor and the Director of the Department of Supplies, reserve the right to reject any or all bids submitted.

CHARLES H. KLINE, Mayor.
BERTRAM L. SUCCOP, Director.

CITY OF PITTSBURGH
DEPARTMENT OF PUBLIC WORKS

1. SEPARATE AND SEALED PROPOSALS will be received at the office of the City Controller, City-County Building, until 9 o'clock a. m., Eastern Standard Time, June 6, 1928, and will be publicly opened and read in Council Chamber one hour later for making the following public improvements:

FOR BUREAU OF RECREATION
Playground Improvements.
Beechview Playground—Grading, Fences and Walks.
Burroughs Playground—Surfacing.
Magee Playground—Surfacing.
Frederick Playground—Construction of Field House.
Frederick Playground—Plumbing Work.

FOR BUREAU OF BRIDGES AND STRUCTURES
Extension of Boulevard of Allies—Concrete Encasement of Columns.

MISCELLANEOUS
Somers street and P. P. of Daniel Nee, Digging a trench and other work incidental thereto for extinguishing fire in coal mine.

2. All bids must be made upon the prepared form of proposal to be obtained at the office of the Contract Clerk, Room 429, City-County Building, on and after May 31, 1928, upon presentation of receipt for deposit required for contract plans and specifications. Proposals containing any additions, erasures, omissions, alterations, additions not called for, or additional bid of any kind, may be rejected as informal, and no bidder will be allowed to withdraw his bid.

3. Bids must be accompanied by a bond in the amount of fifty (50%) per centum of the estimated cost of the proposed improvement duly and legally executed with a surety or trust company which has complied with the City Ordinances relating thereto, said bond shall be in the form of bond furnished by the City of Pittsburgh.

4. Blueprint copies of the contract plans and supplemental specifications may be obtained at the Bureau of Engineering, Room 449, City-County Building. Deposits in the amount of $2.00 will be required for each set of plans and specifications. Receipts for said deposits will be given and the moey refunded upon the return of plans and specifications in good condition and without marking within ten (10) days of the date bids are opened.

5. The Mayor and the Director of the Department of Public Works reserve the right to increase or decrease the amount or class of any portion of the work which they deem necessary, and reject any or all proposals, or to accept any proposals which they deem it to the interest of the city so to do.

CHARLES H. KLINE,
Mayor.
EDW. G. LANG,
Director, Department of Public Works.

MENTION THE SUN-TELEGRAPH WHEN ANSWERING ADVERTISEMENTS.

Official—County 112

ALLEGHENY COUNTY, PA.
DEPARTMENT OF PUBLIC WORKS.
Pittsburgh, Pa., May 19th, 1928.

Separate and sealed proposals will be received at the office of the County Comptroller of Allegheny County until 10:00 o'clock a. m. (Eastern Standard Time), Wednesday, June 6th, 1928, and will be opened by the County Commissioners for the following improvement.

CONSTRUCTION OF WOOD POST BARRIERS.

CONTRACT NO. 16—For the furnishing and erection of Wood Post Barriers in Road Bureau Maintenance Division No. 4, approximately 30,000 feet in length.

Specifications, Form of Contract, Instructions to Bidders, Proposal and Blue Print Copies of Letting Plans may be viewed at the office of the Commissioners of Allegheny County.

Copies of the above data for use of bidders will be furnished upon application to the Contract Clerk in the Department of Public Works of Allegheny County, Room 104, 519 Smithfield street, Pittsburgh, Pa. Deposits in the amount of $5.00 each will be required for each set of blueprint copies of the letting plans and specifications. Receipts for said deposits will be given and the money refunded upon return of the plans and specifications in good condition and without marking within 10 days of the date bids are opened.

Proposals must be accompanied by a certified check for the amount fixed in the "Instructions to Bidders" as evidence that the bidder will accept and carry out the conditions of the contract in case of award.

The County Commissioners reserve the right to reject any or all bids.

ROBERT G. WOODSIDE,
County Controller,
Allegheny County.

MENTION THE SUN-TELEGRAPH WHEN ANSWERING ADVERTISEMENTS

A Positive Help

Much of proverbial uncertainty which many people experience in buying or renting property is unnecessary. Look carefully at the Sun-Telegraph real estate advertisements every day in the week. It's a safe bet you'll find what you want —at the price you can afford.

To Miss Safety,
Care of the Pittsburgh Sun-Telegraph.
I hereby apply for membership in the

JUST KIDS SAFETY CLUB
THE SUN-TELEGRAPH

Date.....
Name.....
Address.....
Town.....
Age.....
Indorsed by (Parent or Other Adult).....

PLEDGE
I promise to:
"Remember to Look Up and Down Before I Cross the Street."

BARNEY GOOGLE AND SPARK PLUG — The Hour Arrives

PETTING PATTY — She Gets What She Wants

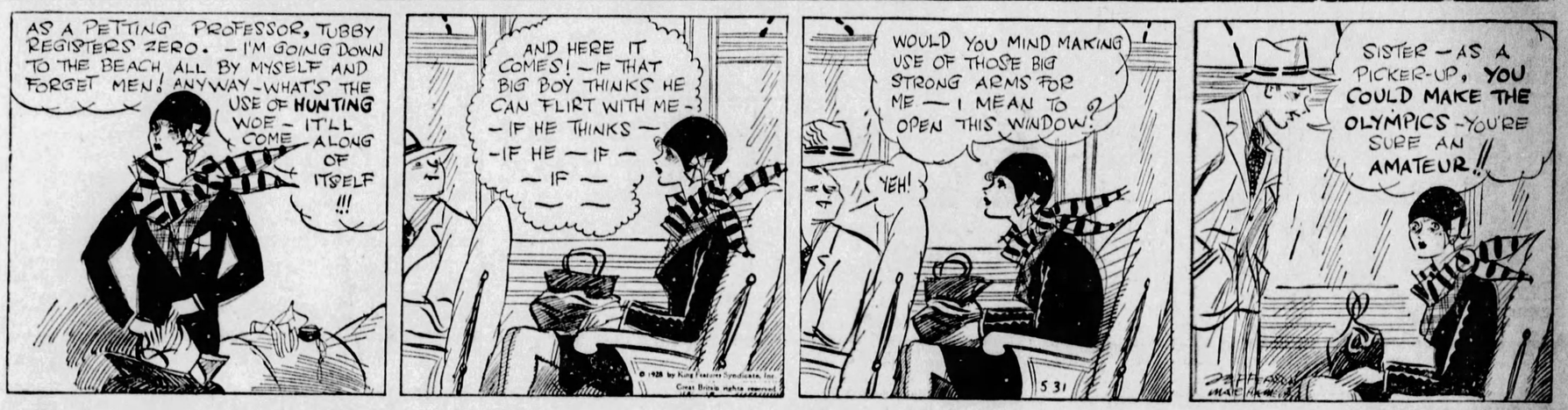

THE BUNGLE FAMILY — Fame and Fortune

ELLA CINDERS — The Grand Decoration

DUMB DORA — Instinct Helps Love

JUST KIDS — Using His Noodle

BRINGING UP FATHER — Why Dress for It?

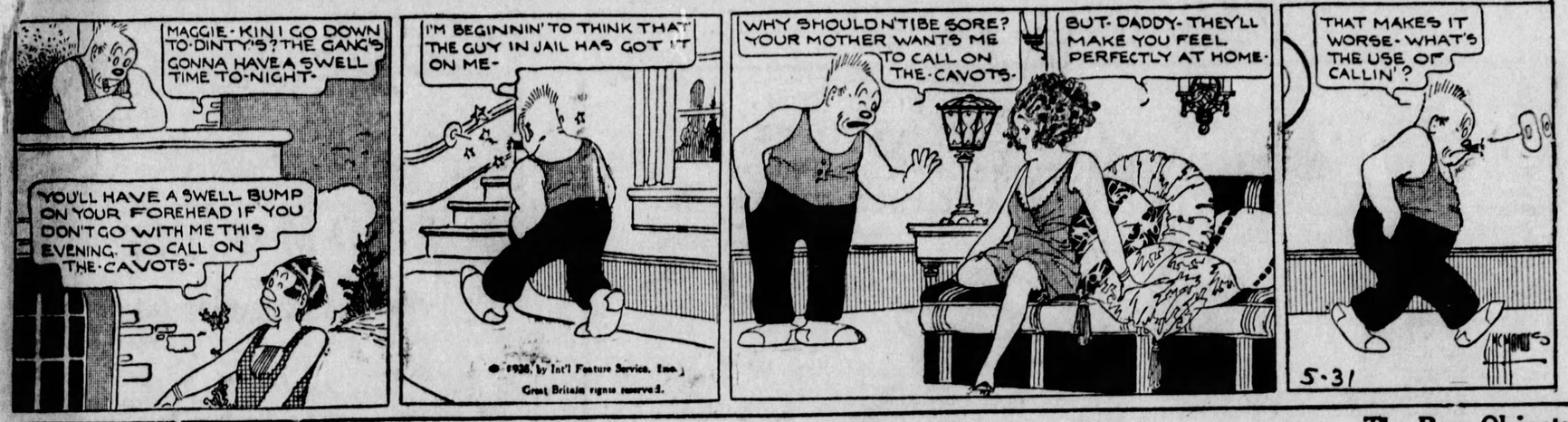

TILLIE THE TOILER — The Boss Objects

THE NEBBS — Look Who's Here

POLLY AND HER PALS — No Apologies

THE THIMBLE THEATER — Castor's No Home-Wrecker

ABIE THE AGENT — Getting Somewhere

COOK-COOS by Ted Cook

(Copyright, 1928.)

Chinese nationalists have ordered 250,000 umbrellas for the army.

That trouble with Japan begins to look serious.

* * *

The Japanese might try a hoax: Open up cafeterias and the Chinese soldiers might forget their umbrellas.

* * *

BULL-ETIN

(News Item)

"I was at Miami Beach recently," the bishop informed the Methodist Episcopal Conference, "and I was so ashamed of the women there that I had to ask the men who took me to the place to take me away. I don't see how they can do it."

* * *

Very breezy routine, 1901:
"Thanks."
"Don't mention it."
"I won't."
"Don't."

* * *

And do you remember the days when some cluk was forever exclaiming:
"Where did you get that hat?"

* * *

The California Pelican offers the following observation—

Lives of great men all remind us,
As their pages o'er we turn,
That we're apt to leave behind us
Letters that we ought to burn.

EMBARRASSING MOMENTS

Sir:

We live in a hotel. Not long ago the place caught on fire in the night. I awakened my six children, my sister-in-law and grandpa and hustled them to safety. Imagine my embarrassment when I suddenly remembered I hadn't taken the trouble to arouse my poor unemployed husband.

Sophie Deakes.

* * *

THEY'RE GETTING MORE BROAD MINDED

(News Item)

KOKOMO, Indiana.—Olin Holt, prominent attorney and candidate for the Democratic nomination for Governor, was arrested last night on a charge of public intoxication. His candidacy is indorsed by the local W. C. T. U. and the Indiana Anti-Saloon League.

* * *

Perhaps Attorney Holt has been reading the Al Smith primary returns and wants to make a sudden switch.

FAMOUS LAST WORDS
But, Mr. Banker, you're human, aren't you?

Today's Cross-Word Puzzle

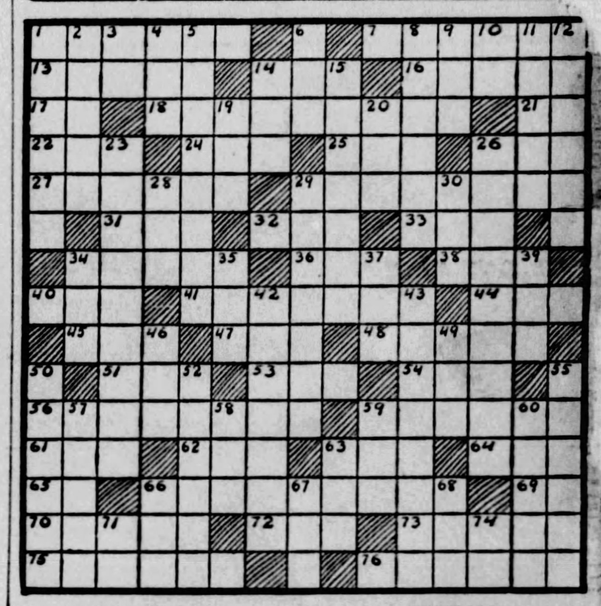

HORIZONTAL

1—repay in kind
7—pass again
13—ascended
14—piece of work
16—passageway
17—achieve
18—hearten
21—within
22—doctrine or system
24—period of time
25—be somewhat ill
26—mineral spring
27—machine for sowing
29—entertain
31—ventilate
32—a connective
33—to surmount
34—jeer
36—make with needle and thread
38—sack or pouch
40—mournful
41—deceived
44—narrow beam of light
45—to indite
47—equivalence
48—rot
51—putrefy
53—Chinese shrub
54—sever
56—puts in action
59—promise to fulfill stated conditions
61—youth
62—deface
63—bog
64—tier
65—atop
66—give like for like
69—you and I
70—kind of puzzle
72—record of ship's progress
73—folding frame
75—pertaining to hail and rain
76—mistakes

VERTICAL

1—edible root
2—appearing as if gnawed
3—toward
4—employ
5—presented
6—person addressed
8—young bird of prey
9—a pastry
10—like
11—moves smoothly and easily
12—legislative body
14—gladness
15—imprinted indelibly
19—wheeled vehicle
20—islet
23—wandered aimlessly
26—device for dividing things
28—expire
29—guarantees
30—steal
34—weaken
35—textile fabric
37—marry
39—merry
42—pertaining to the side
43—ornamental bottle
46—correlative of neither
49—mongrel
50—tints
52—most tractable
55—precious stones
57—rectangular inset
58—make lace
59—herb of bean family
60—lessen or bring down
63—fruit
66—regret
67—a stroke in tennis
68—organ of hearing
71—have existence
74—in such manner

Herewith is the solution to Tuesday's puzzle.

F	L	O	W	E	R		R	E	P	E	N	T		
L		S	E	V	E	R	E		O	B	O	E		
A	S		D	E	V	I	L		D	O	N	E		
G	E	T		R	E	G	A	L		N	E	T		
O	D	O	R		L	I	T	E	R			E		
N	A	T	A	L		D	E	V	I	S	E	R		
		T	A	P	I	R		D	E	L	A	Y		
D	E	L	I	V	E	R		L	E	V	E	R		
R			D	I	M	E	S		S	O	L	E		
O	L	D		D	O	P	E	D		R	E	T		
V	O	I	D		R	E	P	A	Y		T	O		
E	R	S	E		S	L	A	T	E	R		R		
R	E	C	E	D	E		L	A	T	E	S	T		

(Copyright, 1928, King Features Syn., Inc.)

Kabibble Kabaret—By Hershfield

Registered U. S. Patent Office—Copyright 1928, International Feature Service, Inc.

DEAR MR KABIBBLE,
SHALL I MARRY THE FIRST MAN THAT PROPOSES TO ME? = P.V.Z
MAKE HIM WAIT AS LONG AS YOU PROBABLY HAVE.
5-31

Mislaid Charm

Distracted Husband—"For heaven's sake, Alice, haven't you done your hair yet?"

His Wife—"Done it? I haven't found it yet."

Maud—"Have you spoken to father?"

Billy—"Yes. I asked him by telephone, and he said: 'I don't know who you are, but it's all right.' "

Modern Love

At the lesson in grammar: "Willie, tell me what it is when I say 'I love, you love, he loves—'"

Willie: "It's one of those triangle where somebody gets shot."

She—"When does a book become a classic?"

He—"When people who haven't read it begin to say they have." Life.

THE SUN TELEGRAPH

THURSDAY, MAY 31, 1928

tablished 1927, by Pitt Publishing Co., Gazette Sq., Pittsburgh, Pa. President, illiam Randolph Hearst; Vice-President and Publisher, H. M. Bitner; Secretary-easurer, A. W. Clark; Managing Editor, C. W. Danziger; Business Manager, T. Williams. Entered as second cl[illegible] matter at the postoffice at Pittsburgh, Pa.

ational advertising representatives:—[illegible] Block, Inc., 247 Park avenue, New York; Century Bldg., Chicago; General Motors Bldg., Detroit; Little Bldg., Boston; Guarantee Trust Bldg., Philadelphia; 518 Chancery Bldg., San Francisco.

The Associated Press is exclusively entitled to the use for re-publication of all news credited to it or not otherwise credited in this paper and also the local news published herein. All rights of re-publication of special dispatches herein are also reserved.

Let Every Part of County Boost Every Loan Project

The People's Bond Issue Association of Allegheny County has been organized. It will wage a campaign in behalf of all of the projects in the $43,680,000 loan to come before voters of the county for approval at a special election, Tuesday, June 26. Every civic body in the county will be invited to join. All should do so, and the people also should get solidly back of the Bond Issue Association.

Every voter who is in favor of any part of the bond issue must, in all fairness, be for all of it. For days the County Commissioners heard delegations for projects the sponsors wished to have included in the loan—bridges, major and minor, roads, tunnels, boulevards, park improvements, airport and town hall among them. These delegations represented the total county demand for improvements. Some projects could not be included, but those remaining still represent the entire county.

Localities which support such projects as are purely local to them and reject others in which they feel they have no concern will be selfish and disloyal, as well as taking an attitude that endangers their own pet project. If all the county were to take only a selfish interest in a local way the whole loan would be endangered.

Let every part of the county join in the booster movement for the county as a whole and there will be improvements for all.

"Cocaine"

Four months in the workhouse for poor Billy Montgomery, once a $1,000 a week headliner in vaudeville, now down and nearly out as a result of cocaine, was intended as a sentence of mercy.

But it shows how far we yet are from providing the right care for these unfortunate victims of narcotics.

The principle of the Porter bill providing hospitals for federal convict drug addicts should be applied in every state and in every large city.

While we permit fifty times as much "dope" to be sold in this country as there is legitimate need for, the least we can do for its victims is to give them the best known medical care.

Family Provisions

Once We All Lived in This Way

TAKING CROCODILE MEAT TO THE FAMILY.

This picture reminds us that we should be grateful for our blessings, refrigerators, clean food, bath tubs, electric light, all the comforts we owe to our predecessors.

Your ancestors were once much like this man, although of a different race.

This is an Australian savage, returning from a successful crocodile hunt. He brings with him large portions of the animal that he and his companions have killed. The tail and part of the body is on his head, huge pieces of crocodile meat in his hands.

He piles brush on the shore, puts out a hook with bait in front of the brush, crouches down out of sight, while the crocodile walks up, eats the bait, and is caught by the hook. Then the hunters kill him, eat the meat raw, as much as they want, and take the rest home.

The hides, which might enable them to live comfortably, are thrown away to rot. The natives are too far from the market.

Thus, all of our ancestors once lived, except that bear meat or the meat of the aurochs, ancestors of our oxen, was used instead of crocodile meat.

The family in the cave gathered to chew the flesh raw or singed on a smoky fire.

We owe everything we have to men that worked, lived and died, risked their lives and used their brains before we We ought to prove our gratitude by trying to do some- will be of use to those that come after us.

The Hearst Papers Advocate:

1. *An agreement of English-speaking peoples to preserve peace among themselves and to promote the peace of the world.*
2. *Proportional representation in the United States Senate, no state to have less than two Senators. Legislation to enforce prompt constitutional reapportionment in the House of Representatives.*
3. *A separate Department of the Army, of the Navy and of the Air Forces, all united under a Secretary of National Defense.*
4. *Federal action to the limit of Federal powers to abolish illiteracy in the United States under a Secretary of Education.*
5. *Election of Congress in November. Installation on the 1st of January following. Inauguration of the President 1st of January next after November election.*
6. *Federal regulation of the oil industry to conserve a vital natural resource.*

PASSING TIME

Garrett P. Serviss Says:

Color Play

"Two pieces of colored glass, one blue, the other yellow, are placed over one another and sunlight is transmitted through them. By experience the resulting color is green. But the blue glass absorbs all the colors of frequency other than that of blue, and the yellow glass absorbs all colors of frequency other than that of yellow; how, then, does the resulting color come out green?—F. J. N."

THE explanation stares you in the face; it must be that neither the blue nor the yellow glass cuts off all the other colors of the spectrum. The case is analogous to that of the mixture of colored pigments. When the painter wants to make green foliage he mixes blue and yellow pigments, and the light reflected from the mixture appears green to the eye, though, theoretically, the combination of yellow and blue should produce a close approach to white. And it does produce white when the two colors, each spectrally pure, are thrown together upon a screen. But, when they are combined by reflection of white light from a mixture of blue and yellow pigments, this is what happens: "The yellow particles absorb the red and blue rays, but reflect the yellow along with a good deal of the neighboring green and orange. The blue particles, on the other hand, absorb the red, orange and yellow, but reflect the blue and a good deal of the green and violet. As much of the light is affected by several particles, most of the rays are absorbed except green, which is reflected by both pigments."

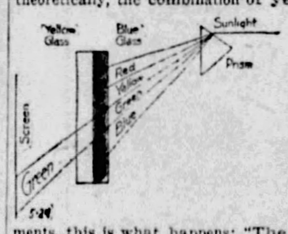

• • •

Similar effects result from passing white light through colored solutions, or colored glasses, one yellow, the other blue. If beams of white light are passed separately through the solution, one blue, the other yellow, and then brought together the result will be a white combination; but if a single beam is passed through one solution after the other the resultant color will be green. In this last case the action of the colored solutions has been the same as that of the colored pigments mixed by the painter; a certain amount of green has passed through both, and, being the only color that has done so, it appears to be a result of the mixture of the colors of both solutions, though in reality it is no' a true color mixture at all, but simply the color that remains after each solution has exercised its absorbent action.

• • •

The sketch shows, in a general way, how this works. The yellow is cut off before it reaches the yellow glass, but the bordering green gets through the blue glass; the blue is cut off when it reaches the yellow glass, but the bordering green gets through the yellow glass also. Thus the screen receives a green light. But you will find by varying the tint, the relative thickness, etc., of the glasses, that the tone and brightness of the escaping green is variable, and it is never a pure color.

(Copyright, 1928, International Feature Service, Inc.)

Never Be Discouraged

PETER J. COLL, JR., a cripple, 22 years old, became melancholy reading of athletic feats. He was discouraged because he could not shine in sports and killed himself.

The unfortunate young man, for 14 years a victim of infantile paralysis, heard about baseball, boxing and other SPORTS.

He might have been comforted by a different view of life had he been told of the Greek cripple, Epictetus, whose life and work have done the world more good than the work of all the athletes combined—or he might have studied the Pope, the British poet, who had to be sewed up in his stiff canvas jacket every day before he could begin working—or Byron, who might never have written his fine poems had he not been born a cripple and compelled to shine through his brain instead of through his feet.

Never be discouraged unless your BRAIN is wrong. And, even then, don't be discouraged—another life will give you another chance.

Once Overs

By J. J. MUNDY

Immature

DO YOU find it difficult to enjoy yourself with men of your own age?

Throughout your life you have usually chosen companions some years younger than yourself.

You wonder why you have done this.

Your excuse is that men your age have allowed themselves to become too sedate.

It is more likely that you fail to think along the lines of persons of your years.

You are still younger in spirit and think less deeply.

You congratulate yourself on keeping young.

And again you wish you might be as dignified as these men of your age.

Perhaps you have never really settled down to the sober-mindedness which is necessary to the accomplishment of great things.

You have not achieved because you have never grown up—matured.

You look too lightly on the important phases of man's life and so you seek the younger man with the less mature outlook and appreciation of affairs.

(Copyright, 1928, International Features Service, Inc.)

The Rhyming Optimist

By ALINE MICHAELS

Humble Songs

NOT all may sing the perfect song
That haunts their dreams always;
Few are the great, to them belong
The splendid thoughts that swiftly throng
In subtle, matchless phrase.

The treasure most men own, instead,
Is but a simple thing,
A radiance dimly, faintly shed,
Such light a candle-flame can spread,
And such the songs they sing.

Yet candles sometimes bravely cast
Their pure and lambent ray
Through doors where never sunlight passed,
And so the humblest song, at last,
May charm some gloom away.

Words of the Wise

The sorrowful dislike the gay and the gay the sorrowful.—Horace.

People that make puns are like the wanton boys that put coppers on the railroad tracks.—Holmes.

Trust not to outward show.—Juvenal.

Sound judgment is the ground of writing well.—Roscommon.

The best portion of a good man's life
His little nameless, unremembered acts of kindness and of love.
—Wordsworth.

Praise has different effects, according to the mind it meets with: it makes a wise man modest, but a fool more arrogant, turning his weak brain giddy.—Feltham.

Tales that are Told

A Fair Question

A FINICKY cyclist, going along a country road, got a bad puncture. He dismounted and began to repair the damage, but found there was no water with which he could test his tube.

A boy was coming along in the opposite direction carrying a can of milk and a basket of groceries.

The cyclist asked for some milk with which to test his tube.

The boy complied, and the cyclist, finding he had no French chalk, asked the boy if he happened to have any cornflour.

"Look here," said the boy, "is it a patch you're putting on that tyre, or a blancmange you're making?"—London Tit-bits.

Sold!

IT WAS market day in the village. Prices had been high, and the man leaning over the fence round the sale-ring was looking a little disconsolate. Suddenly a farmer rode up on an ancient horse.

"How much do you want for that bag o'bones?" asked the bystander, his interest awakening.

"Twenty pounds."

"I'll give you a pound."

For a moment the farmer stared at the man in amazement. Then he dismounted.

"Young man," he said, "I ain't goin' to let a little matter of nineteen pounds stand between me and the sale of a horse. The animal's yours."—London Tit-Bits.

Helpful

THE motorist drew up when he saw the policeman's hand go up—but not quite soon enough, and his front wheels protruded over the white line.

The policeman ordered him to back, somewhat peremptorily, whereupon, annoyed at being spoken to in such a tone, the motorist started to call the policeman some uncomplimentary names.

His wife, who was sitting beside him, became rather alarmed at the turn things were taking, and, thinking to save her husband from being locked up, leant over and said in her sweetest voice:

"Please don't take any notice of him, officer; he's intoxicated."

One-Sided

DENIS was a bad dancer, and the girl who was his partner at the moment made up her mind to "cut" the other dances he had booked rather than endure any more of the torture.

Half an hour later she looked at her dance program and the initials "D. B." caught her eye.

"He won't find me here," she murmured, slipping into a curtained alcove; but no sooner were the words out of her mouth than the curtains parted and there he stood.

"Isn't the pleasure of this dance mine?" he asked.

"Yes," the girl replied, sadly, "all of it."

Killing Time

THE slow train had fully justified many forcible adjectives applied by the passengers. Finally it stopped between two stations and alongside several trucks containing bricks. One of the passengers descended to the line and stretched himself.

"Hi!" shouted the guard, "you can't get out here; there's no station."

"All right," came the reply, "I'm a bricklayer, and what's the matter with building one while we're waiting?"

On a Long Quest

WITH doctor and nurses, on the average not overpaid, and with our hospitals always needing money, why is the cost of sickness so high for the average American?

President Wilbur, of Stanford University, estimates that sickness costs Americans five thousand million dollars annually. Our hospital investment is an equal sum. A million or more persons among our one hundred and twenty millions are working to prevent or cure disease. Yet only the very poor or the rich get the best care.

Have we found the right approach to this big problem? Dr. Wilbur and a committee of experts is beginning a five-year study of this question.

Five years is a long time to await the answer. The committee will, however, be fortunate if it can find a convincing one in that time.

New York Day by Day

NEW YORK, May 31.—There is little doubt the champion Gene Tunney has proved himself a conspicuous social success this season, not only in New York, but in Florida. He has frequently told intimates he cares nothing for the popularity of the mob.

"The one thing I do not want," he once told me, "is popularity." And he has shown a stubborn resistance to trucking to back-slappers. The doors of the most aristocratic homes have been opened to him. He has been a guest at dinners to which social climbers have vainly sought bids for years.

Those who have seen him at these gatherings say no one present is more at home. His hosts and hostesses have not been those who go out to bag every new celebrity who appears on the horizon. It is no exaggeration to say he has mingled with what society scribblers often term "the social creme de la creme."

Few men have been able to achieve the sartorial opulence of Tunney in a dinner jacket or full dress. His hand goes naturally to the right fork or spoon, he is adept at polite but inconsequential small talk as well as discussing topics in a higher realm. He is even tolerant with those who call him "Mr. Tooney."

His taste for literature has not been stressed. He was, long before he became champion, a keen admirer of Keats and Shelly. He has drunk deep of good literature and discusses it more entertainingly than he does when talk turns to prize fighting.

His enemies have tried to magnify these traits into proportions of snobbery, but the truth seems to be he has done exactly what pleased him. Broadway's frenetic razzle-dazzle has not interested him a whit, nor has he ever been seen in the usual haunts of former champions.

He frequently attends the theater, and his choice runs to serious dramas. Flappers hold no charm for him. If he appears in public with a feminine companion she is one of a sedate and intellectual sort. And he continues to speak of Jack Dempsey as Mr. Dempsey.

* * *

In a smart dressmaking establishment a fluttery saleswoman was cooing to a patron over the marvels of a hunting costume. "My fear," she gurgled, "nothing could be more appropriate. It blends with the out doors. It is chic"—and then as it struck by a sudden inspiration—"why, my dear Madam, it will even match your gun."

* * *

He is a popular matinee idol and came into a night club as though expecting a roll of drums. His march across the floor was majestic, but his glory was brief, for a flushed lady stood up at her table and screeched: "Look at the cheap soandso! He owes me six months' alimony!" And the lady spoke the truth.

* * *

Still I know nothing so vanity-puncturing as an unhorsed gentleman in correct riding clothes, butter-bean pants, red puff tie and all, running after his galloping mount on the bridle path of Central Park.

* * *

One of the hotels so popular with motion picture folk hibernating from Hollywood has a private entrance so they may escape curiosity seekers who wait around the lobby.

* * *

In the same hotel a precocious Hollywood child, used to living in one of those Spanish castles with flaming awnings and a patio, was playing about. Her mother suggested it was time to go with the nurse to retire. Instantly the child was skipping around the lobby kissing everybody, including a bewildered old gent with a beard, good-night just as she did when they had company at home.

* * *

Several New York columnists give their readers the impression there is an army of people constantly clamoring for information on how to write a newspaper column. My own experience differs. Not as many ask me how I write a column as why.

(Copyright, 1928, by McNaught Syn., Inc.)

The Middle of the Road

By DR. FRANK CRANE

After all is said and done, the main thing in life is to keep the middle of the road.

Extremists in everything are to be avoided, and the goal before all of us ought to be that we should become well balanced people.

I have often said that life is like walking a tight rope. The main thing is to keep one's poise.

Even in morals, there is such a thing as a man being altogether too good or too bad. He does not want to be so perfect that he has no sympathy with those who err. Neither does he desire to be so bad that he has no good qualities. He wants to be good with just enough faults to make him human.

No one wants to be too tall or too short.

There is a great deal said about over-eating. The point in eating is to eat not too much and not too little.

We all want to be rich, but riches can become a burden. Poverty likewise has produced some grand characters, but poverty, on the whole, is undesirable. We should pray the prayer of Agar: "Lord, give me neither poverty nor riches."

A man doesn't want to be too talkative. It is very easy to talk too much. And sometimes silence is reprehensible. One wishes to talk just enough, but not so upright that we lean backwards.

Patriotism is a fine thing, but patriotism run wild can become Chauvinism.

Everything should be tempered with a sense of balance.

The chief of all virtues is temperance. Nothing too much and nothing too little.

It is natural for a man instudying any subject to be led away into extremes.

Probably extremists have done some good in isolated cases, but the man who is best, in most instances, is the one who tempers all his qualities with common sense, and who keeps step, as much as possible, with his fellow man.

Keep in the middle of the road, therefore. Avoid extremes in everything. The best man is not the strongest, but the fittest, the one who is best adapted to his surroundings, and the one who can adjust himself to all kinds of crises.

(Copyright, McClure Newspaper Synd.)

OH, THESE WOMEN!

By LEOLA ALLARD.

IF Chicago women's clothes never were thoroughly cleaned before, they will be now. "Al" Capone, notorious gunman, has gone into the cleaning business. "Al" always has been in the cleaning business, but this is dry cleaning.

Teachers in private schools complain that they not only have to work hard to earn their salaries, but they have to work harder to get them. The heads of the institutions lay it to the parents who, when they cannot afford it, insist upon sending their children to private schools. It may be nice for the children, but it is hard on the teachers, whose lives are not beds of roses any way you look at them.

Mrs. Blanche Huber, an artist's model, seeking a divorce, says that a woman who "can remain a lady under all manner of circumstances, is really moral."

Just what is a lady? If all ladies are moral, are all moral women ladies? If not, why?

If a lady is one who never makes a mistake, is there any such person, and if not, are there any ladies?

Page the cross word puzzle editor, please!

Marguerite Sylva, called "the world's greatest Carmen," who sang the role 385 times, and is 54 years old, is bankrupt. Extremely talented women seldom know what to do with money, besides spend it.

An opera singer, temporarily trying to coax the wolf away, went into a butcher shop to get a tiny bit of meat for her dinner. She saw a beautiful eight-pound roast of beef and "charged" it.

"I couldn't resist it," she explained.

A woman who claims she had a three-year love affair with a millionaire of 80, has filed suit for $90,000 now that he is dead. That's $30,000 a year. He wrote her love letters. When it comes to bouncing back, a bad check can't do half as much damage as a love letter that shouldn't have been written.

Mrs. Annie Sanders, 104, says it's a disgrace to be so old. She has a nice, kindly face and doesn't look half as "burned out" and "through" with life as do some women of 35, whose makeup and bright clothes remind one of an explosion in a paint factory.

A Brooklyn school teacher has a tiny pupil in her kindergarten who in the three months she has been in the school has never said a word. She does what she is told and shakes her head for answers to questions. But the other day the class was going on a picnic. The child was holding the front of her skirt tight with both little fists. The teacher told her to put her dress down, but she gripped it harder.

"Drop that skirt or I won't take you on the picnic," said the teacher. It was her time. The child could hold her tongue no longer. In two words she explained:

"Pants broke."

She went to the picnic.

Stars and Stripes

Somebody says you can't land a ship on a mountain, but Noah did.

* * *

Son of President Calles of Mexico has come to New York City to study agriculture. If Broadway can't make a farmer out of him he might as well return to the hacienda.